Wirephoto
The newspaper marvel of the age brings exclusively to Post readers each morning the pictures in the news when the news is still fresh.

The Washington Post

The Weather
Today and tomorrow—Fair, with probable afternoon thundershowers, continued warm.
Yesterday—High, 92; low, 69.

NO. 21,562 | Entered as Second-Class Matter, Postoffice, Washington, D. C. | WASHINGTON: SATURDAY, JUNE 29, 1935 | Copyright, 1935, By The Washington Post. | THREE CENTS

Headley Named Bean's Successor In Police Shifts

Named Assistant Superintendent as Blanton Visits D.C. Building.

Post Staff Photo.
INSPECTOR A. J. HEADLEY.

Kelly Promoted To Be Inspector

Promotion Means Extra Pension After Retirement August 31.

The District Commissioners yesterday carried out the "gentlemen's agreement" with Representative Thomas L. Blanton, of Texas, to promote Inspector Albert J. Headley to be assistant superintendent of police.

At the same time they promoted Capt. Edward J. Kelly, commander of the Third Precinct, to be inspector; Lieut. A. E. Miller to be captain, Detective Sergeant Floyd Truscott to be lieutenant, and Private Guy Rone to be detective sergeant. Shift of assignments of 2 captains, 13 lieutenants and other police was announced by Maj. Ernest W. Brown, superintendent of police.

Promotion of Inspector Headley was voted by the Commissioners after Representative Blanton had hurried to the District Building and interrupted a formal meeting of the Board of Commissioners.

Calls Hazen and Allen.

The Texas called Commissioners Melvin C. Hazen and George E. Allen into a private conference room. Lieut. Col. Daniel I. Sultan, Engineer Commissioner, was left in the room where the board meeting was being held.

What Blanton, a member of the House District Appropriations Committee, told Commissioners Hazen and Allen was not disclosed. He said he had invited them to go fishing. The Commissioners refused to say anything. The conference, however, resulted in a reversal of the decision of the Commissioners not to fill the vacancy among the assistant superintendents of police when Inspector Thaddeus R. Bean retires tomorrow night. The Commissioners had agreed among themselves, at a special meeting on Thursday, not to fill the vacancy.

Later Blanton issued the following statement:

"It is my judgment that if I had not been a Congressman and had not been in Washington, the Commissioners, who in my judgment are absolutely just and fair, nevertheless would have given Inspector Headley the appointment.

Next in Line.

"Through seniority with 39 years of faithful, efficient service, he was the man in line next to Inspector Bean entitled to this promotion.

"I believe that the Commissioners took this action:

"1. Because through seniority Inspector Headley was entitled to it.

"2. That they deemed Inspector Headley honest, efficient, faithful and deserving.

"3. That they had such confidence in Supt. Brown's recommendation they were forced to give great weight to it.

"If the Commissioners had seen fit to abolish this position, they would not have heard one word of complaint from me, and if in the future, in their wisdom, they should think this position unnecessary, and should desire to abolish it, they would have 100 per cent co-operation from me.

"However, I am just one of 435 members of Congress and in the above am expressing only my personal feelings."

Extra $250 Yearly.

Inspector Headley becomes eligible for retirement on August 31. His period of active service will not be continued, it was said. His promotion will mean an increase in salary at the rate of $500 a year in the meantime and an extra $250 a year pension when he is retired.

Promotion of the veteran police inspector marks another victory in a long list of efforts by Representative Blanton to have his will in District affairs. His friendship with Inspector Headley dates back several years when Blanton was seeking to force into retirement Maj. Edwin B. Hesse, then superintendent of police. Inspector Headley, testifying under oath before

Continued on Page 4, Column 2.

Armed Pickets BanShipments In Potato War

Virginia Growers Tighten Blockade of Roads to Boost Price.

By the Associated Press.

Painter, Va., June 28.—Potato pickets forced a Chesapeake Bay cargo boat captain to unload a cargo of potatoes at Deep Creek, not far from here, tonight and placed him under a $100 bond to make no further attempts to run the blockade.

By the Associated Press.

Painter, Va., June 28.—Armed potato patrols scoured the roads of Accomac and Northampton counties tonight determined to carry out their threat to "undoubtedly destroy" all trucks attempting to run loads of potatoes through picket lines.

Striking for an increase in the price of potatoes to $2 per barrel, the growers clamped the embargo on shipments after a meeting here Wednesday night.

Last night they shot the tires from a truck driven by a man named Lewis as he attempted to run the blockade near Accomac. After the gunplay pickets warned growers throughout the district that pickets would destroy trucks found trying to clear the State line.

The growers were to meet again tonight to determine future action in their move to boost prices.

A temporary agreement, calling for increases on a sliding scale to reach $2 per barrel by Monday, was in force tonight. From the $1.25 per barrel being paid at the start of the strike the price had reached $1.75 today. Tomorrow it will be $1.90 and Monday $2.

In their demands for higher income—at least sufficient to cover the cost of production—the farmers had the support of the State Department of Agriculture, dealers in their own section, growers in the counties of Norfolk and Princess Anne and three members of the Virginia congressional delegation who are backing a bill to give potatoes the same preferred status as commodity crops backed by the AAA for their potatoes," said J. H. Meek, director of the division of markets, who said the growers were the victims of over-production.

Joseph E. Baker, a Norfolk ship-

Continued on Page 3, Column 3.

Clews Found To Murderer OfDickinson

William Ferris Hunted as Man Who Kept Rendezvous.

Tip of Taxi Driver Hints Solution of Detroit Mystery.

Copyright, 1935, by the United Press.

Detroit, June 28.—Solution of one of Detroit's most mysterious murders—that of Howard Carter Dickinson, wealthy New York lawyer—tonight turned toward the finding of a man of many aliases.

He was sought under the name of William Lee Ferris, but police said his real name was William Sweitzer. He also is known to have used the name of James Taylor.

Ferris is the man police believe Dickinson planned to meet when he left the Book-Cadillac Hotel at 9:30 p. m., Wednesday. He is the man who, after living at the Detroiter Hotel for two weeks, suddenly checked out at 1:58 a. m., Thursday, shortly before Dickinson's body was found.

A worthless $3 check was the clew that put police on the trail of Ferris. A taxi driver, Andrew Smygen, came to headquarters and told how, after being picked up by a man as he walked to work Wednesday morning, he had lent the stranger $7 when he put up a hard luck tale. In repayment the man gave him the check and $4 in cash.

Fat Fare Promised.

Smygen said Ferris then asked him to call at the Detroiter that night and he probably would be able to furnish him with a good fare as he knew some show girls who were entertaining a "big shot lawyer from the Book-Cadillac."

The taxi driver called three times and each time Ferris told him that the party was not ready to leave, and the last time told him to call the next day. When he did, Ferris had checked out. Finding the check worthless, Smygen turned it over to police, with his story.

Police have fixed the hour of Dickinson's death at some time between 1 a. m. Thursday and 5:45 a. m. the same day, when his body, with two bullet wounds, was discovered beside a road in Rouge Park.

Carl C. Oglesbee, beer-garden proprietor, and his bartender, Richard Watson, viewed the body today and identified Dickinson as the man who, with two companions, came in for a drink about 1 a. m. Thursday. As far as is known, it was the last time the New Yorker was seen alive.

Companions Described.

Oglesbee said one of the men with Dickinson was extremely large, weighing around 250 pounds, and the other was rather small.

The police description of Ferris says he is about 5 feet 7 inches tall, weighs about 150 pounds and is 33 years old.

His description and license numbers of his automobile were broadcast by the State police radio at Lansing and New York, and Ohio police were asked to cooperate in his apprehension.

Dickinson's two wounds, one through his head, the other in the chest, caused police to believe that his shooting was the result of a deliberately planned murder, motivated by robbery.

The lawyer carried his wallet in a secret pocket inside his vest. His coat and vest were missing when the body was found, but the coat later was found by a roadside about a mile away.

Dickinson's mission in Detroit was in connection with a claim against the estate of the multimillionnaire lumberman, William H. Yawkey, by Mrs. Elizabeth Carmichael Witherspoon. She claims to be Yawkey's daughter.

Dickinson became associated in the case through his cousin, Charles Evans Hughes, jr., son of the Supreme Court Chief Justice. A brief case belonging to Dickinson and containing papers relevant to the case was left by a woman at the checkroom of a hotel yesterday, some 11 hours after the murdered man had been found.

(Pictures on Page 3.)

Hunted in Slaying

Associated Press WIREPHOTO.
WILLIAM LEE FERRIS.

Regents Ask Dr. Pearson To Quit Post

Removal Alternative of Resignation; Consultancy Offered.

The board of regents of the University of Maryland yesterday asked Dr. Raymond A. Pearson, embattled president of the school, to submit his resignation by Monday.

If Dr. Pearson does this, it was reported, he would be invited to remain for a period as consultant in the university's land grant college activities.

Dr. Pearson was told that if he didn't resign he would be suspended as president.

Following its meeting in Baltimore yesterday, the board of regents issued a statement which said in part:

"The board of regents today reached a decision and submitted personally to Dr. Pearson a plan for the solution of the difficulty. Dr. Pearson was given until noon Monday, July 1, to consider the matter at which time the final announcement by the board will be made."

The statement, made public by Dr. W. W. Skinner, secretary of the board, said that "for good and sufficient reasons" it had been decided several weeks ago to have an investigation made.

"The investigation," the statement continued, "was conducted by the entire board of regents in a way we feel has been fair and thorough.

"The sentiment of the deans and faculty members was obtained, their opinions and views being directed to a specific questionnaire. The answer to these questionnaires was followed by a personal interview with the deans.

"With the foregoing, supplemented by the general information the board naturally has of the university, we acquainted Dr. Pearson in detail with the information we had received and particualrly wherein it reflected upon him and his administration as president of the university."

An editorial in the Diamondback, student publication, precipitated the controversy which has now come to a head. The editorial said that Dr. Pearson was to blame for several able faculty members resigning. It

Continued on Page 3, Column 2.

U.S.Building Gold Vaults Far Inland

Rushes Work on One in Center of Kentucky Army Post.

Billions Will Be Taken From Vulnerable Coast Cities.

Copyright, 1935, by the Associated Press.

Preparing for another major transfer of the Government's huge gold reserve, secret orders were disclosed yesterday for the rush construction of a new, subterranean vault in the center of an Army post 31 miles from Louisville, Ky.

Into it will be transferred a good portion of the billions in gold now held by the Government in New York and Philadelphia.

The structure, officials reluctantly disclosed, will be built in continuation of the policy of moving precious monetary reserves away from vulnerable coast cities to more isolated inland territory.

That policy was instituted months ago, and has resulted in the shipment of nearly $3,000,000,000 worth of gold from San Francisco to Denver.

Mountain Protection.

Completion of the project at Fort Knox, Ky., will mean that the Rocky Mountains, on one side of the continent, and the Appalachians, on the other, separate the Nation's monetary base from any possible enemy attack on either seaboard.

Interestingly, the Army's only completely mechanized cavalry unit is stationed at Fort Knox. It is equipped with speedy armed scout cars and armored cars. Each carries high-powered machine guns, a radio and other modern equipment.

Treasury officials in charge of plans for the new building were asked to have them ready by August 1. No reasons were given for the haste.

Highly Inaccessible.

In preparation, Treasury surveyors already have journeyed to and from Kentucky to look over the ground. The site tentatively selected is not only in the middle of Fort Knox, but is isolated from both railroads and highways.

Plan drafters were given few instructions except that the building should contain an area of 10,000 square feet and cost not more than $450,000. The intention was to put offices atop the gold bullion depositary vault.

From a strategic standpoint, military experts asserted, the new vault will be decidedly inaccessible. An invading army would have to fight its way through the Appalachians—a terrific task. Even airplanes piloted by men new to the country would have trouble, for airline fliers who regularly cross the mountains consider it a treacherous flight. Further, the new general headquarters air force squadron at Langley Field, Va., is not far away in the matter of air miles.

Army Not Guardian.

In addition should an army be interested in reaching the gold, and succeed in forcing its way over the mountains, it would find itself opposed by 1,300—the present complement—or more troops.

The army is not assuming responsibility for protection of the gold. Treasury guards will get that. The army is simply turning the necessary land over to the Treasury.

But troops now there could and would, of course, be used if necessary.

Raid on Peiping May Bring U.S. To Arms Beside Japan in China

Assaults of Rebel Chinese Upon Gates of Old Capital Repulsed; City Now Strives to Keep Powers From Intervening Under Protocol.

Copyright, 1935, by the United Press.

Peiping (Saturday), June 29.—Foreign intervention, involving United States troops, to restore order in north China, appeared as one possibility tonight, following hours of indecisive warfare among Chinese factions at the gates of Peiping.

The Japanese military was prepared to consult with other foreign military commands on united action, as provided in the Boxer protocol.

Chinese insurgents who seized an armored train and sought to burst into the ancient capital through the famed Yungtingmen, a gate south of the Temple of Heaven, were repulsed.

They fled to Fengtai, a station 12 miles from Peiping, where they still held the village. Foreign volunteers at Tientsin, 90 miles away, were ordered to stand by for mobilizaton.

Peiping was under martial law, proclaimed through a "state of alarm" when the rebel contingent approached the gates of the former capital before dawn yesterday.

The military council in Peiping was in constant session, determined to terminate the "incident" and prevent intervention by the foreign powers, which have the right to keep communications open between Peiping and the sea.

Three Chinese regiments were dispatched to surround Fengtai.

Officials feared the insurgents had allies within the old walled capital and believed that shots fired when the armored train approached the Yungtingmen were meant as a signal, but miscarried, warning the loyal garrison.

All city gates were guarded and streets patroled.

The Japanese high command declared if communications were not fully restored between Peiping and Tientsin quickly, they would consult with the other foreign military authorities with a view of taking drastic joint action. If joint action failed they might act alone.

The sole casualty in the initial attack on Peiping by the insurgents was one Chinese coolie—hit by a trench mortar shell.

Chinese insisted order would be restored without foreign intervention, and the international command temporarily withheld action.

The American garrison comprises the Fifteenth United States Infantry, stationed at Tientsin since the Boxer uprising in 1900.

The "Battle of Yungtingmen" broke suddenly when a band of Chinese and Koreans in plain clothes seized an armored train at

Continued on Page 7, Column 4.

A Phonograph Takes the Stand For First Time in Murder Trial

By the United Press.

New York, June 28.—"All I can remember is throwing her in the tub . . ." rasped the scratching phonograph record.

"In the tub . . . throwing her in the water . . . that's all . . . then I went inside . . . I smoked a cigar . . . and listened to the radio."

The droning voice from the talking machine was that of flabby Frank Flynn, on trial for the brutal bathtub murder of 6-year-old "Margie" Parlato, and it was heard today by an incredulous jury in Judge Charles S. Colden's Queens courtroom, by the fat, dozing defendant and by the weeping mother of the slain little girl.

For the first time in criminal jurisprudence, it is believed a phonograph "witness" testified in a murder trial.

Presentation of the record was permitted only after a long legal wrangle before Judge Colden. He finally ruled, however, that Flynn's confession to District Attorney Charles P. Sullivan—recorded by a secret microphone—was legal and competent evidence.

The courtroom doors were locked as the talking machine "went on the stand," propped up beside the jury box, and the whirling disc began its blaring nine-minute recital.

Literally testifying against himself, Flynn hunched down in his chair, his eyes half-closed and apparently without emotion. He heard himself tell, in a voice sometimes colorless, sometimes plaintive, how he drowned the little girl and then flung her body down a dumbwaiter shaft.

The jury stared at the former garage manager in amazement as they listened to the electrical transcription of his sordid confession.

They heard the district attorney ask Flynn if he had molested the child.

"No," droned the recording, "I don't know what I did. I just remember running out and grabbing her and throwing her in the tub."

Wanted: Four $85 Apartments.

● for Mrs. Don Knowlton, 1805 Hoban road, who advertised her apartment in The Post Classified Columns, tells us that she rented it to the first applicant who appeared in answer to the ad . . . and had to turn away four others.

They are probably still searching for such an apartment . . . and being guided in their search by The Post Classified Columns.

Have you an apartment to rent?

Call the Result Number
National 4200

Power 'Lobby' Assailed By President in Urging Utilities Bill's Passage

Throws Unqualified Support Behind 'Death Sentence' Plan.

Says Propaganda Deceives No One

Huddleston Favors Regulation Instead of 'Destruction.'

By Robert C. Albright.

President Roosevelt yesterday threw unqualified White House support behind the "death sentence" for unnecessary utility holding companies and lashed out at the power lobby as the most dangerous and powerful in history.

His arraignment coincided with House consideration of utility holding company legislation substituting Federal regulation for "death sentence" features of the Senate bill.

The President said a bold power lobby concentrated in Washington is spreading propaganda against the "death sentence" that is frightening some persons. He said it was not deceiving anybody.

General Debate Ends.

The statement came as the House completed general debate on the Wheeler-Rayburn utility holding company bill and opened detailed consideration of the measure. An amendment restoring the "death sentence" section of the Senate bill will be offered next week. A majority of House members are unofficially said to be opposed to it.

Yesterday, just prior to the White House press conference, Representative George Huddleston (Democrat), Alabama, a member of the Interstate Commerce Committee, took the House floor in favor of regulation as opposed to holding company "destruction." He received applause from the floor and galleries.

Huddleston charged that propaganda on the Wheeler-Rayburn measure has not been limited to the power lobby—that influential members of Congress, public officials and the President himself have been avidly active on the other side of the issue.

"Let us have done with this talk of propaganda," he said. "Both sides are guilty. Both have interfered with a fair and just decision upon the part of Congress."

Hits "Public Officials."

The Alabaman said he was criticizing nobody, but was firmly convinced that public officials here in Washington are not guiltless in the matter of propaganda.

"Before we had the first hearing on this bill," he said, "the chairman of our committee mounted the radio and he radioed from one end of the country to the other telling the people how bad the utilities were and how much this kind of legislation was needed.

"I want to say to him that his influence and his word went farther than 10,000,000 letters received from humble constituents who do not know very much about what they are doing anyhow.

"He was not alone in riding this wave. Others have been riding it since. The Chief Executive, through his all-powerful influence, has repeatedly done so."

While informal checks of the House known to have been made by leaders recently indicated there was a majority even among Democratic members opposed to outright elimination of "unnecessary" holding companies, Representative John E. Rankin (Democrat), Mississippi, an ardent advocate of dissolution, yesterday insisted the "death sentence" forces are gaining votes.

Has Margin of 28.

His check-up, he admitted, is incomplete, but of those whose position on the measure is known, there are 28 more members in favor of the proposal than there are opposed to it, he claimed.

"I am confident of an overwhelming victory for the Administration on this proposition when we reach a vote," Rankin said. "The sentiment is rapidly swinging that way."

It was near the close of a day of colorful House debate pro and con

Continued on Page 2, Column 4.

Works Organization Curtailed As Loan Applications Fall Off

Many More Due to Go With a Change in Policy Under Way.

By Felix Bruner.

The works administration yesterday began to dismantle part of the elaborate machine set up to handle the $4,000,000,000 works program. Lack of response to invitations to submit applications for works funds and the necessity for changes of policy in handling the relief problem has brought about this action.

Forty-five of the 500 employes of the Division of Applications and Information were furloughed and many more are expected to go within a short time. This division was set up to receive applications, which were expected to ask for many times the amount available. After two months, applications, including those of all Federal departments and agencies, have not even approached $4,000,000,000.

A new works policy is expected to be announced within ten days or two weeks. It is expected to involve allotment to the Works Progress Division of a lump sum to be spent on work relief. It is probable that projects under this plan, all of them small, will not be cleared through the division of applications, the allotment board or President Roosevelt, but that they will be handled directly by State works progress directors.

While the Division of Applications and Information is expected to be reduced from its present personnel to a comparative handful of people, most of whom will be employed in the publicity section, the National Emergency Council, of

Continued on Page 7, Column 2.

Post Staff Photo.
FRANK C. WALKER.

New Taxation Will Be Held To 4-Ply Plan

Leader of Share-the-Wealth Hearings in House Will Strive for Speed.

Rigid limitation of new tax legislation to the four general proposals outlined in the President's "share-the-wealth" message was sought last night in an effort to expedite hearings and speed action this session by both houses of Congress.

Representative Samuel B. Hill (Democrat), Washington, chairman of the House Ways and Means special tax sub-committee, which will open hearings July 8, declared "the time is too short to rewrite the basic tax law of the country."

"If my opinion prevails," he said, "we will hear no witnesses on the question of nuisance tax repeal or revision. Neither will we materially disturb the income tax law, except as it generally applies to incomes over $1,000,000."

Corporation income taxes, graduated upward probably from 10 to 17½ per cent, inheritance and gift taxes on the larger fortunes, and individual surtax rates ranging upward from $1,000,000, will be the immediate issues before the subcommitteee. A House Judiciary Committee is considering a proposed constitutional amendment removing tax exemptions from all securities.

"If we confine our program to these matters, we can conclude hearings and report our bill in the space of about three weeks," said Hill. "If we expand it, we would be here indefinitely."

The Washington State Representative, who directed the House's tax loophole-plugging study, which was enacted into law last session, said the sub-committee naturally is in-

Continued on Page 7, Column 2.

New Deal Bills All in for '35, Says Roosevelt

Has no More Work in Mind for Congress This Year; President Reveals.

By Franklyn Waltman, Jr.

President Roosevelt yesterday revealed that he has laid before Congress all proposals he wishes enacted into law at this time. Barring unforeseen developments, he said, there will be no further messages from him to this session.

Mr. Roosevelt, in making this statement at his semi-weekly press conference, explained that he was reluctant to discuss future plans for fear of being accused of bad faith, should something new develop in the next few weeks and force him to address Congress. But he has nothing more on his mind at this time, he said.

He indicated he would be satisfied with the present session of Congress when it disposed of the pending "must legislation," including enactment of his share-the-wealth tax proposals and outlawry of suits against the Government under the gold clause in Treasury bonds.

This meant that the President and his advisers have virtually abandoned, if they have had such an intention, of seeking further NRA legislation at this session. Asked specifically about the prospects of further NRA proposals, Mr. Roosevelt said it was very much in the study stage—so much so that he could not discuss the subject.

Earlier in the day William Green, president of the American Federation of Labor, and George L. Berry, assistant NRA administrator, submitted to President Roosevelt the A. F. of L. plan for maintaining

Continued on Page 7, Column 5.

2 Stranded Americans Saved From Pacific's Cocos Island

Wireless messages, crackling more than 2,000 miles from a gray cruiser on the wind-tossed Pacific, told again yesterday of another saga of the Pacific isles, of men marooned and saved.

From Rear Admiral Charles S. Freeman, commander of the Navy's special service squadron, came the messages.

Two ships of the United States Navy had saved 15 marooned men—two Americans taken from glamorous treasure-storied Cocos Island and 13 Ecuadorean workmen taken off Hood Island, southernmost of the turtle-swarmed Galapagos Islands.

The Americans saved were Theodore Henry Freeman, master of the schooner Skukum, and P. Henry Freeman, one of the schooner's crew.

They sailed from San Diego on December 19 last, for Balboa, C. Z. Storms blew them off their course. On April 6, they put in at Cocos Island. Then fire suddenly devoured the ship.

Alone they stayed on the island, amid the coconut trees, below the burning sea-sharpened sun of the tropics.

Then three weeks ago, English treasure hunters arrived, seeking the fabled golden hoards reported left there by pirates who plundered the churches and cathedrals of the colonies of Spain in the sixteenth century.

They found the Skukum's ragged crew, and they helped its four members. Two of them they sent to San Jose, Costa Rica, on a trip for supplies. And then, Admiral Freeman reported, the U. S. S. Taylor, destroyer, commanded by Lieut. Comdr. George T. Howard, arrived and took off the Freemans.

The 13 Ecuadorean workmen were taken from Hood Island to San Cristobal Island by Admiral Freeman's flagship, the Trenton, at the request of Ecuador's Galapagos governor. They had been on the island 50 days, and 5 days before their supplies had run out. A supply ship had failed to contact them.

Index to The Post

	Pages
Along the Potomac	9
Army and Navy Orders	22
Clapper's Between You and Me	2
Classified Advertisements	22, 23, 24
Comics	25
Culbertson on Brdige	26
Editorials	8
Federal Diary	26
Financial News	20, 21
Oddly Enough	23
Phillips' Once Over	25
Pictures, a full page	10
Radio News, Programs	26
Screen and Stage	16
Sullivan on Broadway	16
Society	12
Sports	17, 18, 19
Vital Statistics	14
Women's Activities	13

Idle Bank Cash Jumps to New All-Time High

Treasury Gold Also Rises to Record; Banking Bill Advances.

By the Associated Press.

Idle bank funds touched a towering all-time peak last night, surrounded by a bitter dispute over methods of preventing their possible transition into a runaway credit boom.

Closely allied, the Treasury's vast gold hoard climbed again to a new high, due, some economists thought, to the receipt of the last shipments of that metal acquired in the Government's recent sally to the defense of the franc.

Capital for which the member banks of the Federal Reserve System could find no acceptable borrowers stood at a point officially estimated at a little more than $2,500,000,000. All reserves on deposit at the Reserve banks totaled $5,029,000,000. The gold stocks aggregated $9,109,000,000. Both figures showed big increases for the past week.

Bank Bill Advances.

Meanwhile the omnibus banking bill, by which the Administration hopes to provide a strongly centralized control over the process of turning the $2,500,000,000 excess reserves into bank loans, finally was approved by a Senate banking subcommittee and neared a parliamentary battle royal on the Senate floor. Its provisions were kept secret.

At the same time the President signed the resolution extending the temporary bank deposit insurance system two months.

Of the $5,029,000,000 reserve deposits, approximately one-half can not be touched by the member banks. They are required by law to keep a percentage of their own deposits on deposit with the Reserve banks. The other half—the excess above such reserve requirements—they may tap at any time.

Most economists agree that, once the snowball of a credit boom starts rolling, the excess $2,500,000,000 would be multiplied by ten in credit. On this basis, the excess reserves would furnish the source of $25,000,000,000 in credit or some $2,500,000,000 more than all the combined loans and investments of the members banks during the heydey of the 1929 boom.

Reason for Secrecy.

Senator Glass (Democrat), Virginia, announced his committee pledged secrecy as to its form because publicity would precipitate demands for changes.

Highly critical of the measure as it came from the House, Glass said it now was "more satisfactory than before." The Virginian has voiced opposition to the measure's provisions broadening powers of the Federal Reserve Board over money control.

"I am satisfied with it—if we are going to have any legislation at all," Glass told reporters as his committee concluded two months of study.

Explaining the secrecy about the bill, Glass said in his 34 years of experience with banking legislation he "found that whenever the action of the committee was revealed we had unending trouble."

"Everybody affected by any provision wanted this or that alteration made," he said. "Therefore it is the part of wisdom not to disclose what has been done until the bill is reported to the Senate."

Glass Denies Leaks.

After the full committee reports, members said, the secrecy agreement ends. Glass denied there had been any "leaks" in the committee or that members had been in communication with Winthrop W. Aldrich, president of the Chase National Bank in New York.

Immediately after the President signed the deposit extension, the Federal Deposit Insurance Corporation began returning checks to 8,000 of the 14,278 members, who would have been compelled to subscribe to Class A capital stock equal to a fourth of 1 per cent of their total deposits. Had the old law gone into effect, the banks would have had to pay in $100,000,000, to give 100 per cent insurance on deposits up to $10,000, 75 per cent on those from $10,000 to $50,000, and 50 per cent on those above.

The omnibus bill, however, places a flat annual assessment of an eighth of 1 per cent on their total deposits, and guarantees deposits up to $5,000.

Judge Stephens Likely To Get Stanley's Post

By the Associated Press.

Authentic sources yesterday predicted that Harold M. Stephens, former Utah district judge and now chief of the anti-trust division in the Justice Department, will be nominated to succeed William Stanley, assistant to the Attorney General, whose resignation, effective June 30, was announced on Thursday.

In Congress

YESTERDAY.

Senate.

Not in session.

Banking sub-committee agreed to report revised Eccles bank bill.

House.

Met at noon and adjourned at 5:40 p. m.

Completed general debate on utility holding company bill.

Representative Steagall (Democrat), of Alabama, introduced Administration bill to outlaw further suits on gold clause bonds.

John L. Lewis testified before Ways and Means sub-committee for Guffey coal bill.

TODAY.

Senate.

Not in session.

House.

Meets at 11 a. m.

Continues consideration of utility holding company bill.

Between You and Me

Tax Plan Seeks to Decentralize Industry; Big Chief Hopkins; Senate Innovation.

By Raymond Clapper

Only a few have yet awakened to the fact that Mr. Roosevelt's new tax proposals not only aim to decentralize wealth but to decentralize industry as well. Decentralization of industry is behind the proposal for replacing the present flat tax on corporation income with a sharply graduated tax on size.

This proposal, obscured under the more glamorous attack on large inheritances and millionaire incomes, would have the most extensive effects on the reorganization of industry and is worth far more attention than has been given to it in public discussion thus far.

* * *

The graduated tax proposal starts by knocking out the present flat 13¾ per cent tax on all corporation net income regardless of size. It substitutes a sliding scale begininng with a 10 per cent tax on corporation income between $2,000 and $5,000. Corporations earning $300,000 to $1,000,000 would be taxed 16 per cent. Income from $1,000,000 to $20,000,000 would be taxed at 17 per cent, and all above that at 17½ per cent.

This proposal will be defended on the ground that the maximum tax would hit only a handful of companies such as American Telephone & Telegraph, General Motors, Du Pont, and American Tobacco, and that since their earnings are large they can stand it.

Corporations earning between $100,000 and $300,000 a year, which might be regarded as medium-sized companies, would pay a 15 per cent tax, compared with a 10 per cent tax paid by their smaller competitors. That is a 50 per cent heavier tax load.

It probably will be argued that they also can stand it.

* * *

But as to the real effects of such a penalty on size, incidental testimony comes from one of the intellectuals who sat at the famous dinner table and frightened Dr. William Wirt so badly about a year ago that he ran out declaring a revolution was afoot and that Mr. Roosevelt was being used as an innocent Kerensky to pave the way for the real Lenin.

One of these disquieting dinner companions of Dr. Wirt's was David Cushman Coyle, who describes himself as a consulting engineer and a specialist in "wind resistance" and who became attached to PWA. He was among the most advanced of the miscellaneous people who clustered on the fringes of the Brain Trust. He has been among the boldest in stating the Administration objectives and the methods by which they were to be achieved. The result is that a number of his articles have forecast subsequent developments of policy.

Dr. Coyle is out with the leading article in the Virginia Quarterly Review for July which was in print before the Roosevelt tax proposals went to Congress. His article is entitled "Decentralize Industry."

In a previous article he had developed the idea that the Nation's industrial problem could be solved only by adopting either public ownership or by decentralizing industry. In the present article, after pointing out the advantages of breaking up large business units and encouraging small local industries, he declares that the major offensive against overcentralization is part of the general war of the people against high finance and that we already are engaged in the "early stages" of it. The present lines of attack, he says, include the securities act, holding company legislation, social security and the Eccles banking bill.

He says, writing some weeks ago, that another line of attack will be "heavy income and inheritance taxation, to destroy the financial group itself." Then he goes on to say that "some help may also be found in taxation of undivided corporation surplus and in graduated taxation of corporations according to size."

Dr. Coyle continues: "Progress is slow, with the conservatives fighting bitterly against reform. The New Deal may be too slow, and popular impatience may burst out in a drastic capital levy. Or the conservatives may win a fatal victory, and the country be forced to pass through fascism to violent revolution. But, however it is done, there will be no peace till high finance is destroyed."

* * *

New Deal Parade: President Roosevelt has no new legislative recommendations in mind now but he may decide to send up another NRA bill. NRA and the Federal Trade Commission are finding it almost impossible to work out formulae for approving voluntary codes that will be insured against anti-trust statutes. A licensing system for interstate industry is being looked over. . . . Some say that another reason for the sudden halt in the new tax proposals is that the experts found they would raise only about $50,000,000 instead of $340,000,000 and everyone wanted to hush up the matter temporarily. Now leaders are emphasizing that the purpose was not to raise any fixed amount of revenue. . . . Is it constitutional for Congress to levy a tax except for revenue purposes? In one child-labor case the Supreme Court said no. Mr. Roosevelt says his tax plan is for two purposes, one to raise revenue and the other to improve the social order . . . Congress is doing right well in levying taxes. It has approved $500,000,000 in nuisance taxes and $500,000,000 in AAA processing taxes. By 1937 the social security law will be raising about $770,000,000 a year in taxes. Some more taxes are envisaged in the half-finished Guffey coal bill.

Minneapolis has sent an "ambassador" to Washington to join the new domestic diplomatic row. Massachusetts, Arizona and Buffalo have seniority over the newest envoy. . . . Frank C. Walker has been offered the Postmaster Generalship but turned it down. He is much upset over the overhauling of the work set-up now going on in deepest secrecy. As forecast long ago, Harry Hopkins is coming out as the big chief. The elaborate stage dressing of the NEC, the applications division and the allotment board is being stripped down. . . . Senator Borah's recent interest in the "share-our-burden" taxes is helping in Idaho, where he is up for reelection next year. Gov. Ben Ross, Democrat, is not so anxious to run against Borah as he was and somebody else may take the fall. . . . Representative Lemke, of North Dakota, who is pushing his $3,000,000,000 printing press money bill is one Republican who is leaning toward Huey Long for President.

* * *

Six Government press agents were worried because they thought the paragraph here about the one who was being released because he didn't have anything to do applied to them.

* * *

As a result of his long experience in the House, first as Democratic leader and then as Speaker, Vice President Garner has introduced an innovation into the Senate. It is that after a bill is passed a motion to reconsider be made and tabled. That prevents anyone from reopening the matter.

Senator Pat Harrison was so excited when he put through his nuisance tax extension without opposition a few days ago that he forgot about the reconsideration clincher and was so deep in conversation with a colleague that he missed his cue when Majority Leader Robinson made the formal motion to reconsider.

Pat's cue was to jump up and move to lay the motion on the table, but Robinson had to call out twice before he could get Harrison's attention.

There was so much confusion that Vandenberg, of Michigan, asked if the tax resolution had passed.

"It is passed," replied Garner, "and beyond hope."

Clark Radio Talk Urges Neutrality

By the Associated Press.

Warning that "the prospect for war abroad is far more ominous and imminent than it appeared at this season in 1914," Senator Clark (Democrat), Missouri, appealed yesterday in a radio address for public support of the three neutrality resolutions introduced in the Senate.

Clark, a member of the Senate Munitions Investigating Committee, declared enactment immediately should be had because if delayed until after war starts, "it will be too late."

He outlined provisions of the resolutions as:

A complete embargo (in event of foreign war) on the shipment of all arms, ammunition and other war material.

A similar automatic embargo on all loans and credits to belligerents for the purchase of war materials.

A law forbidding the granting of passports to American cities traveling in war zones or on belligerent ships.

A law requiring that exportation of any article declared to be contraband by any belligerant country shall do so at the exporter's own risk or at the risk of the foreign government or foreign purchaser.

Still Have Nothing, LaGuardias Find

By the Associated Press.

New York, June 28.—Mayor LaGuardia and his wife, Marie, held a public conference today on their financial status, and to hear them tell it there isn't much to talk about.

"Marie," queried the mayor good humoredly, "what did we have when I took this job?"

"Nothing," answered Mrs. LaGuardia, with a smile.

"Well, what have we got now?" said the mayor, leading her on.

"Nothing," she replied.

The subject came up when the mayor was asked about a suit to stop his pay.

"Who cares?" was his genial comment.

Spark, Fireworks, $2,000.

Kansas City, June 28 (AP).—A spark from a cap pistol set off $2,000 worth of fireworks in a downtown drug store here today. Sparklers hissed, color lights flared, caps banged, customers ducked, girl clerks screamed, but no one was hurt. It took a flock of fire trucks to stop it.

Roosevelt Acts Again to Avert Coal Walkout

Wants Truce That Ends Tomorrow Extended; Miners Object.

By the Associated Press.

For the third time this year President Roosevelt yesterday moved to avert a strike in the soft-coal industry.

The Chief Executive expressed hope the miners and operators would continue their truce on hours and pay beyond tomorrow night to await passage of the Guffey coal bill pending in Congress.

Making known that he was keeping in touch with the situation, the President said he expected to receive a report on it last night or today. The House committee considering the Guffy bill, he said, was acting in good faith and in all probability would report the measure soon.

Want 30-Hour Week.

John L. Lewis, president of the United Mine Workers, declined to comment on the President's move for a third extension of the agreement that expired April 1. Operators are willing to renew the agreement, but the miners want a 30-hour week and a 10 per cent average pay increase.

A committee of two miners and two operators worked throughout the day, but reported little progress in efforts to reach an agreement.

The wage and hour negotiations were closely linked with the Guffey bill to set up a "little NRA" for the bituminous industry. A Ways and Means sub-committee completed hearings on the measure late today after a three-hour plea from Lewis for its enactment on humanitarian grounds.

Senate Delays Action.

A Senate committee has approved the bill, but because of its tax features Senate action is being delayed until the House acts.

Representative Sam Hill (Democrat), of Washington, chairman of the Ways and Means sub-committee, said the bill would be put ahead of the Administration tax measure. He indicated it would be reported early next week.

Producers are divided on the bill. In his testimony Lewis denounced the railroads for their coal policy. Many of the industry's troubles, he said, were due to railroads beating down the prices of coal, with the producers at their mercy.

"After dining at the public table, these railroads now come in here and say 'away with this legislation,'" Lewis said.

Barcelona Placed Under Army Rule

Martial Law Declared to End Labor Disorders.

By the United Press.

Madrid, June 28.—Martial law officially was declared by the government tonight in Barcelona city and province, in a drastic move to check rising labor unrest and sabotage.

Prime Minister Alejandro Lerroux, asking the declaration of martial law by President Niceto Alcala Zamora, said:

"In view of the situation of public order in Catalonia (the Barcelona district), with repeated assaults, sabotage and terrorism, the government met briefly in chamber and decided to declare martial law in Barcelona city and province, in order to end this situation as soon as possible.

"The minister of war and minister of interior will fly to Barcelona tomorrow to confer with the commander-general of the Barcelona division."

South African Banking Chief On Way Here

Postmus to Discuss Plan for Ending Currency Wars of World.

By the Associated Press.

Liverpool, England, June 28.—Johannes Postmus, governor of the South African Reserve Bank, slipped away from Liverpool quietly today to talk over the possibility of ending world currency wars with United States and Canadian bankers.

His departure for Montreal at 4:30 p. m. was every bit as unostentatious as those of Montagu Norman, governor of the Bank of England, who frequently makes mysterious trips to America.

It was understood Postmus, who reputedly buys $1,000,000,000 worth of gold annually, hoped to see President Roosevelt and Secretary of the Treasury Morgenthau at Washington.

Reports from South Africa regarding probable Socialist legislation and the effects of heavy taxation on gold were said in financial circles to have influenced the several lengthy, important talks Postmus had here with Norman—talks so secret that the British press apparently failed to learn even of the South African's presence here.

He is expected to present both his own and Norman's views on currency stabilization to Americans, and it is understood the two are chiefly interested in getting more information concerning recent statements by Secretaries Hull and Morgenthau as to the prospects for stabilization.

Postmus left South Africa April 12. Since then he has conferred with government and financial leaders in Paris, Amsterdam and other European centers. He will reach Montreal aboard the Duchess of Richmond July 5 and spend nine days in Montreal, Ottawa, New York and Washington.

Moffett Studying China Silver Status

By the Associated Press.

Well-informed official sources yesterday disclosed that James A. Moffett, head of the Federal Housing Corporation, is making a study for President Roosevelt of the effect upon China of the United States silver-buying policy.

White House officials have denied Moffett was delegated officially to make a formal study. The manner in which the assignment came about was outlined in one quarter as substantially this:

Moffett went to President Roosevelt with his plans for a vacation cruise to China. The President suggested while he was there, Moffett observe conditions and report to him after his vacation ends.

Moffett, not being a silver expert, but being regarded as a keen business man with a knowledge of Chinese conditions, was said to be likely to furnish Mr. Roosevelt with some off-hand, unbiased observations which might, or might not, tally with the opinion of experts who already have reported.

99 Years in Prison Is Slayer's Sentence

Kankakee, Ill., June 28 (AP).—Harry Roley, Decatur, Ill., today was convicted of murder and speedily sentenced to 99 years for the slaying of Joseph Gliatta, drug store supervisor, during a robbery. He made no defense. Another man already is serving a similar term for the crime.

Roley was captured in a raid at Bloomington, Ill., in which Deputy Sheriff A. L. Vonsar, one-time secret service operative, who had guarded several Presidents, was slain by Roley's companion.

A Warrior Three Score and Ten

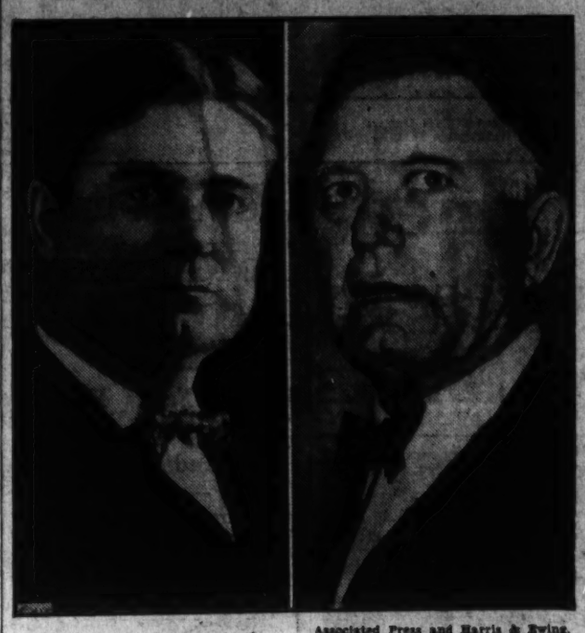

Associated Press and Harris & Ewing.

Senator William E. Borah, dean of the Senate, who celebrates his seventieth birthday today, is shown at left when he entered Senate in 1907, and right, as he appears today.

Borah Battles Into 71st Year; No Birthday Talk to Reporters

Idaho's Militant Defender of Constitution Spends Day at Office.

By the Associated Press.

Senator Borah, militant Idaho Republican ended his 70th year yesyesterday by working at his office and brushing aside reporters who sought to ask him what he planned during his 71st year.

Appearing healthier by far than in the past several years, Borah has been right "in his element" this session in telling the Senate what the Constitution says—a voice strongly heeded since the Supreme Court lent it additional weight.

He led a battle in the past week for immediate action on the President's tax program and prepared to begin next week a fight against Secretary Wallace's AAA amendments.

Long recognized as an authority on constitutional law and foreign affairs, Borah has served 28 years as a Senator from Idaho.

A Republican independent and a stanch defender of bi-party government, the gray-haired Idahoan came into national prominence when he refused to bolt the Republican Party to support Theodore Roosevelt's Bull Moose campaign.

He already was widely known, however, as a special prosecutor of William D. "Big Bill" Haywood and others charged with the murder of Gov. Steunenberg of Idaho. The Governor was killed during a mine strike.

His record in the Senate is a long one. Here are some of its high lights:

Delivered a now famous speech in 1919 opposing America's entry in the League of Nations, campaigned for release of political prisoners, declined Republican leadership in the Senate during Harding administration, declined nomination for Vice Presidency with Coolidge, urged recognition of Russia, opposed the national recovery act and applauded the Supreme Court's decision, successfully opposed President Roosevelt's proposal for American entrance into the World Court, supported payment of the bonus and hailed Roosevelt's tax-the-wealthy plan as a laudable share-the-burden-of-Government plan.

Congress Goes 'Broke' But Nobody Worries

By the Associated Press.

Congress will be flat broke tomorrow night.

The Senate recessed Thursday until Monday and left dangling in the air two appropriation bills, the $356,665,000 deficiency bill and the legislative appropriation bill for $20,000,000.

Congress, the Vice President and all the hired help will come to work Monday without any appropriation on hand to pay their salaries or expenses for the fiscal year beginning at midnight Sunday.

But they displayed no signs of alarm, for passage of the legislative appropriation bill before next pay day is an easy procedure.

Man, 61, Confesses Killing Sweetheart

'I Kissed Her, I Loved Her, I Shot Her,' He Says.

By the Associated Press.

Hollywood, June 28.—Police said tonight they had the confession of Daniel W. Nields, 61-year-old gardener, that he shot and killed his sweetheart, Frances Conklin, 42, Hollywood stenographer whose body was found last night in a ravine in Griffith Park.

"I kissed her, I loved her and I shot her," Capt. Bert Wallis of the police homicide detail said the confession related.

As made public by Capt. Wallis, the confession said:

"I shot her because she said something about the love I had for my sister (Mrs. Val Paul, wife of a movie scenario writer). She said I loved my sister too much. I said: 'Please, darling, don't say that.' She did that to tease me."

"How many times did you shoot Frances?" officers asked.

"I guess I shot five, but I only intended to shoot four. I wanted to save the last shot for myself and die with her."

Carpetbag Senator Dies.

Gastonia, N. C., June 28 (AP).—Jesse Barber, 90-yearlold Negro who was Senator from Fairfield County in the South Carolina carpetbag legislature of 1876, died here last night. Barber claimed to be the last surviving Negro member of that legislature.

Utility 'Lobby' Is Arraigned By President

Continued from Page 1.

on the question of holding company elimination that the President came to the defense of the Senate measure as an emancipation proclamation for stockholders.

A newspaperman started the discussion. He asked the President if he was indifferent to the fate of the utility holding company bill. The President slowly lighted a cigarette, took one puff, and replied at length.

He said he was very keen for the bill, and he meant the Senate bill. He said he was more strongly for it now than at any other time, if that were possible.

Says Stockholders Aided.

He had heard a lot of talk of late about the "death sentence" feature, as applied to holding companies, he told reporters. But it was his opinion, he said, that stockholders of the big holding companies are and nave been for some time under a death sentence. The Senate bill, he said, would give these stockholders the right to live.

At the present time there are too many parasite companies between the stockholders and the operating companies, he said. The Senate bill, he contended, would give to separate localities some right to control the utilities in their domain.

At the same time, he said, it would take away some of the power exercised by certain groups over legislators in the past—lobbies that he said were resorting to deliberate falsifications in their fight on the death sentence, but were not deceiving anyone. He used strong language.

He said it was the most powerful and dangerous lobby that has ever been created by any organization. Compared with it, he said, the labor lobby was a child and the veterans' lobby a mere infant.

The President said there were nine or ten spread-eagle utility companies engaged in interstate commerce and operating out of New York. He said the Senate bill would take away control from the Insulls and others and restore it to the people.

Earlier, addressing the House for almost an hour, Representative Huddleston had drawn an ovation from members when he reminded them the Democratic platform of 1932 called for "regulation" of holding companies.

"Upon that plank I stand," he said. "Remember, it says regulate, not destroy. Those who advocate destruction can not quarrel with me for my democracy."

Representative Huddleston said he was "amazed" when Chairman Sam Rayburn, of the House Interstate Commerce Committee, failed to say he favored the House bill his committee reported, which eliminated the Senate "death sentence" provision.

"But, unworthy as this orphan is, this abandoned child of my friend from Texas, out of a spirit of chivalry I am compelled to come to this orphan's aid and take it into my slender bosom. I support the bill in toto."

But nevertheless he insisted the bill was a "mystic maze," particularly in the original form in which it was submitted by Benjamin Cohen and Thomas Cochran, "two bright young men" who he said had been "brought down from New York to teach Congress how to shoot."

Made Many Changes.

"I pay them a tribute for the remarkable skill which they have shown in weaving in and out, piling words upon words, phrase upon phrase, clause upon clause, until a Philadelphia lawyer would get down on his knees and pray to be delivered from the task of interpretation."

He said he hoped he "misunderstood" Representative Rayburn as saying he favored the bill in its original form.

"We made perhaps three or four dozen changes in the bill. Every one was an improvement upon the original."

He said it was hard for him to determine where the propaganda started, but it was on both sides of the question, and the Federal Trade Commission was responsible for much of it through their publicity accompanying the Federal power investigation.

"They whipped the country into a rage," he said. "They formed public opinion, especially among those who had the least information; they caused this public opinion to reach fever heat. Demagogues saw their opportunity and agitators saw the time was ripe for them. So, like eagles riding the storm, they mounted upon this wave of ill will and public opinion against the utilities. They are riding it right down to this time. This is the finest demagogue bait that was ever spread."

In support of the so-called "death sentence," Representative Edward C. Eicher (Democrat), Iowa, took the floor, defended the Constitutionality of the provision, and asserted that effective Federal regulation of the utility industry cannot begin until there has first been exercised a compulsory simplification of the complex and intricate holding company structure."

Valid Exercise.

Both the House and Senate bills, he said, "are a valid exercise of Federal power."

He said:

"Without depriving investors of the real value of their investments and at the same time improving the condition of the industry for investors and consumers, eliminating as it does and changing merely the form of corporate organization, certainly, in view of the evils caused by the holding company, the present bill can not be held arbitrary, capricious or unreasonable."

Representative Samuel B. Pettengill (Democrat), Indiana, replied by quoting a letter received from Attorney General Cummings in May saying that department had made no study of the measure's constitutionality, and expressed no opinion on it.

Pettengill said "it has been told in the cloak room that no one can speak against the drastic provisions in the Senate bill and retain his seat in Congress."

"If that be true it makes little difference to me," he said. "If what I say terminates my public life I shall walk out of here a man, not a coward."

U.S. Bond Sales Inflation Peril, Banker Warns

Says Same Finance Steps Led Europeans to Disaster.

By the Associated Press.

New Brunswick, N. J., June 28.—Col. Leonard P. Ayres, vice president of the Cleveland Trust Co., and well known economist, warned bankers today that inflation as an ultimate development seems to be a very real danger.

"We have so enormously increased the capacity of our banking system for credit expansion that it is difficult to see how we could have a vigorous business revival without having it develop into a credit inflation," he said.

Col. Ayres spoke before the Graduate School of Banking operated by the American Institute of Banking section of the American Bankers Association and Rutgers University as an advanced training course for bank officers.

He explained that if inflation does come it will be a slow process, and it was pointed out that in Germany, France, Belgium and Italy the processes of inflation took about five years to develop.

"If we are to go through such a period here it would seem likely that it might last rather longer than the corresponding periods abroad," Col. Ayres stated.

"Its beginning would date from the spring of 1933, when we left the old gold basis for our money and entered upon the policy of financing large governmental deficits by the sale of Federal securities mainly to banks rather than to private investors.

"The method that we are following is the one that proved disastrous in Europe, for in all those couneries, including Germany, the increasing issues of money that caused the inflations were not mere printing-press issues of fiat currency, but were secured by Government bonds and notes discounted at the banks."

The banker stated that when and if inflation develops it will be ushered in by a business recovery that will be welcomed by all, and he added:

"It may well be doubted whether any National Administration or any Federal Reserve Board would have the fortitude to check and restrict such a recovery in order to avoid an overexpansion of credit."

Storm Threatens Endurance Fliers

Key Brothers Prepare for Emergency Landing.

By the Associated Press.

Meridian, Miss., June 28.—A severe rain and thunder storm broke over Fred and Al Key's endurance plane late today and when stabilizer trouble developed the brothers circled close over the airfield, prepared for an emergency landing.

The fliers, who yesterday established a new world's endurance flying record, kept in constant touch with an anxious ground crew. The weather was so bad the Keys at first radioed they did not think it would be possible to make the regular refueling contact, but later instructed the ground plane to go up.

At 10:20 (Eastern standard time) the brothers had been in sustained flight 585 hours, surpassing the old official record of 553 hours, 41 minutes, 30 seconds, held by John and Kenneth Hunter, of Chicago, by 26 hours, 18 minutes and 30 seconds.

Award for Human Flight.

Rome, June 28 (AP).—The Royal Aeronautical Club today decided to reward with 100,000 lire (about $8,280) the first person to solve the problem of human flight. A technical commission was named to draw up regulations.

If you are looking for an inexpensive car that has plenty of unused mileage under its hood, see The Hupmobile advertised in the classified section today for only $225.

LORRAINE HASPEL

AS THE THERMOMETER MOUNTS STEADILY OUR LORRAINE SEERSUCKER SUITS, TAILOURED BY HASPEL, DESERVE IMMEDIATE ATTENTION. COOLEST OF ALL SUMMER SUITS, OUR SEERSUCKERS ARE TRADITIONALLY SMART.

$12.75

Goldheim's

Apparel for Gentlemen . . . Established 1875

1409 H Street N.W. NAtional 1409

Lots For Sale

BROOKMONT

Most beautiful and nearest subdivision to Washir
The home of artists, poets, writers—happy fam
Fifty individually built and owned. You can do
Prize winning gardens—surrounded by woodland lu
Good Streets—Water—Electricity—Sewerage.
Zoned strictly residential, 6 minutes from Georgetov
Sixty fine lots placed on sale last week—ten sold.
Priced $500 to $1,500 'til July 15th—two years to pa

ROYAL H. CARLOCK

Drive out Conduit Road. Turn left first street beyond District Line. Office two blocks in.

Missing Child Is Found Slain After Attack

Body of 'Perfect Pupil' Discovered in New York Swamp.

By the Associated Press.

Greenville, N. Y., June 28.—The body of Greenville's "perfect schoolgirl" 9-year-old Helen Glenn—was found today in a nearby marsh, where it had been thrown after the girl had been attacked and slain.

Two of the hundreds of townspeople who had searched for the child since she disappeared Wednesday night came across the body. It was turned over to Coroner M. E. Atkinson, who confirmed tonight the worst fears of the girl's father, the Rev. Ernest Glenn.

"Somebody near Greenville is suspected of attacking and killing my child," he said late today.

Situation is Tense.

Subdued excitement pervaded the town. Few residents ventured into the streets, and troopers in civilian clothes sat in tense circles in a downtown store, as if their quarry were nearby. But they wouldn't admit it in the face of mutterings heard among the searchers earlier in the day. One man was questioned and released.

Coroner Atkinson's verdict was that the child came to her death from a stab wound through the aorta, a main body blood vessel, and the liver. The single thrust caused death by internal hemorrhage. Dr. Atkinson said the child was previously attacked.

The little brown-haired girl was last seen alive walking proudly to commencement exercises at grammar school, where she had won a prize for perfect attendance during the winter term.

A young man resident of the town told New York State's "Scotland Yard" he had seen her going down North street about 7:45 p. m. Just before that she had stopped at two stores looking for her brothers.

Hundreds Join Searchers.

Nothing more was seen of her until today. Under the impression the child was staying with friends, Mrs. Glenn did not report the absence of her daughter to police until yesterday morning. Their search fruitless, the police called in the State police, and welcomed townspeople in the hunt.

This morning hundreds of men and Boy Scouts joined in the search. Just after noon John Zivelli and Roy Lawyer found the body near a junk pile at the end of a lane near Basic Creek. The clothing was torn almost off.

The men called troopers, who sent the body to Dr. Atkinson at Catskill.

"This is a horrible case," he said after the autopsy. "I have information indicating that a suspect is under surveillance, but I do not think anything definite will develop until late tonight or early tomorrow."

Mrs. Glenn collapsed late today, and tonight a physician was called to the home. Her condition is serious.

Fear of Blight Boosts Wheat

Prices Jump Five Cents With Chicago Traders on Buying Spree.

By the Associated Press.

Chicago, June 28.—Reported appearance of black rust, scourge of wheat fields, electrified American grain markets today and wheat prices jumped five cents a bushel, the maximum gain permitted for one day.

Fears that United States wheat had been attacked unusually early by the rust because of damp weather, and that widespread destruction might result, gripped traders as buying orders deluged the pits.

Chicago wheat futures prices soared to 88 cents a bushel for December and 85⅞ cents for September just before the close. July wheat at Minneapolis jumped to 96⅝ cents and the Kansas City market also registered a five-cent advance.

Evidence that the dread rust had spread throughout a considerable area of winter wheat in Nebraska and in spring wheat at various points in the Red River valley was contained in trade advices received just before the close.

Today's price jump marked the first pronounced interruption in the recent steady decline of wheat values from dollar levels that prevailed earlier in the year. Dropping prices have accompanied the breaking of widespread drought over the grain belt. Recently, however, the abundance of rainfall has given rise to fears of harvest delays in Southwestern winter wheat territory.

Speculators immediately poured buying orders into the wheat pit and the volume of trading swelled to proportions that taxed market facilities. Other grains rose with wheat.

Veteran Admits Threat to Prober

Bernard Lawler, a disabled World War veteran, entered a plea of guilty in Police Court yesterday on a charge of threatening bodily harm to M. P. McInerny, a special investigator of the Veterans' Administration. The case was taken under advisement by Judge John P. McMahon.

McInerny told the court that Lawler was one of many who habitually write letters to the Veterans' Administration. Several hundred letters which had been written by the defendant were presented in evidence. The first letter, it was said, was written when Lawler's compensation was cut from $100 to $50 per month.

It was testified that Lawler had embarrassed McInerny by threatening him while on the street in the downtown section.

Figures in Dickinson Murder Case and Diagram of Clews

Associated Press WIREPHOTOS.

Andrew Smygen (left), Detroit taxi driver who gave police informa tion which led to hunt for William Lee Ferris in the mysterious slaying of Howard Carter Dickinson. Center—Mrs. Elizabeth Carmichael Witherspoon, whose claim to a $40,000,000 estate took Dickinson to Detroit. And, right, Arthur Carmichael, Detroit lawyer, who presented the estate claim in behalf of his foster sister.

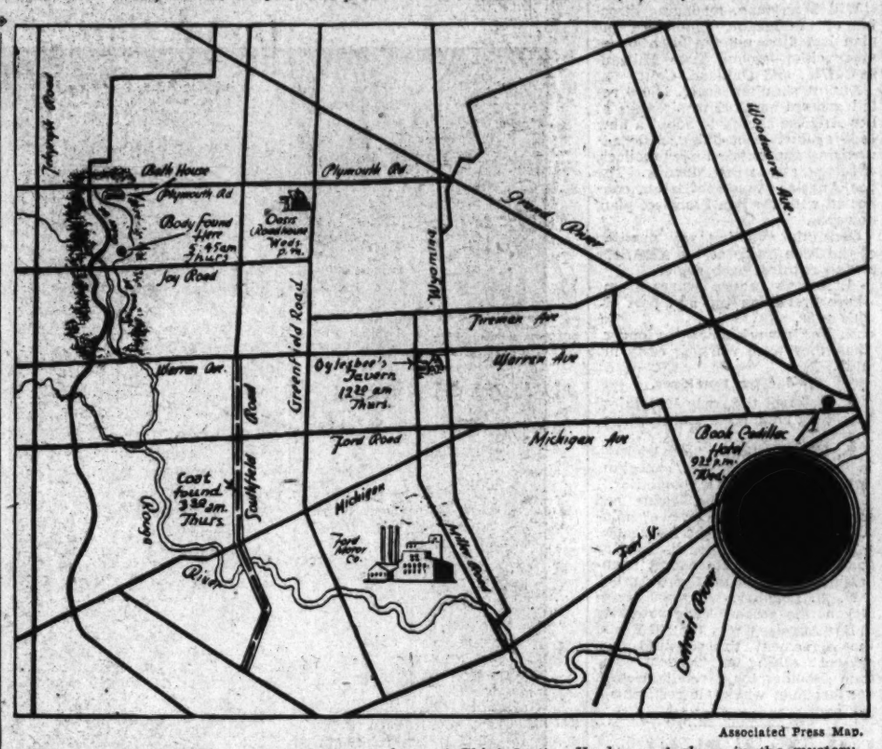

Associated Press Map.

Diagram tracing movements of the slain nephew of Chief Justice Hughes and clews in the mystery. Dickinson left his hotel Wednesday evening, was reported seen with two men in a beer garden later, and was subsequently found slain in Rouge Park.

Pig Crop Down 20%, Shortage Will Continue

7,405,000 Head Drop Is 40% Under '33 Figure, U. S. Reports.

By the Associated Press.

A decrease of 20 per cent in the 1935 spring pig crop, as compared with the small 1934 spring crop, was reported yesterday by the Department of Agriculture.

Officials said "this means very definitely that the pork shortage will continue until the spring and summer of 1936."

The department's pig crop report, as of June 1, estimated the number of pigs saved in the spring season of 1935—December 1, 1934, to June 1, 1935—at 30,402,000 head for the United States, a decrease of 7,405,000, or 19.6 per cent from the number saved in the spring of 1934.

This estimate, the report said, is a decrease of 40 per cent, or 20,814,000 head, from the average number saved in the spring of 1932 and 1933.

22 Per cent Drop in Corn Belt.

In the corn belt, the department said, the number of spring pigs saved this year is estimated at 23,703,000 head, a decrease of 22.3 per cent from 1934 and 42 per cent from the 1932-33 average.

Blaming the short 1934 corn crop for the decrease in the 1935 pig crop, officials declined to comment upon the possible effect of the pork situation upon the price of meat.

Noting that in the principal hog States production in 1935 will be below the maximum allowed under the corn-hog adjustment program, Gerald B. Thorne, director of the division of live stock and feed grains, said that the AAA is attempting to increase the hog crop to normal.

1935 Quotas Increased.

Thorne said that whereas the 1934 hog contracts provided that farmers might not produce more than 75 per cent of the 1932-33 average, the 1935 contracts allowed 90 per cent of the 1932-33 average. This allowance, he said, is more than the farmers can produce, but the 10 per cent limitation was included to present over-expansion in corn acreage next year.

The bulk of the 1935 contracts have been signed, Thorne said, but no decision concerning a program for 1936 will be reached until fall.

The number of sows to farrow in the fall season of 1935—June 1 to December 1—was estimated by the department at 3,175,000 head, an increase of 19.5 per cent over the number farrowed in the fall of 1934, but 37 per cent below the 1932-33 average.

Buelah Ingalls Estate Valued at $254,279

New York, June 28 (AP).—A net estate of $254,279 was left by Beulah S. Ingalls, who died January 1, a tax appraisal showed today.

Six persons will receive equal shares in the residue, among them Albert S. Ingalls, of Cleveland, Ohio; Fay Ingalls, of Hot Springs, Va.; Melville E. Ingalls 3d, of Indianapolis, Ind., and Katherine I. Sloan, of Warrenton, Va.

Regents Ask Dr. Pearson To Quit Post

Continued from Page 1.

further charged that the school was deteriorating under his policies.

Editorial Started Quiz.

Shortly after the appearance of the editorial, the board of regents began an investigation. A month ago the board sent a questionnaire to the deans and heads of the departments, asking their views on the Pearson administration.

Yesterday the board met in Baltimore to take final action in the light of the information it had gathered.

Gov. Harry W. Nice of Maryland was expected to sit in with the board at its meeting yesterday. However, he failed to appear.

While the regents were in session, Dr. Frederic Lee, formerly dean of the College of Liberal Arts and Sciences of the University of Maryland, arrived on the scene. He sent in a note, but was not invited to testify.

Difficulties With Lee.

Dr. Lee resigned from the University of Maryland after difficulties with Dr. Pearson. He said he was summoned yesterday by Dr. Pearson to testify on the latter's behalf.

It was generally understood yesterday that no successor will be appointed to Dr. Pearson in the near future. Until one is appointed, H. C. (Curley) Byrd, vice president of the school, will take over the duties of president.

Dr. Pearson came to the University of Maryland nine years ago from Iowa State College, where he was president. He was widely known as a specialist in dairy farming and as a leader in various agricultural projects.

He was Assistant Secretary of Agriculture under President Wilson in the World War period.

Reached at his home in Hyattsville last night, Dr. Pearson said he would have no comment to make on the day's proceedings other than to say that the board had "handed him a statement in confidence."

Armed Pickets Enforce Ban On Virginia Potato Haulings

Continued from Page 1.

per, said diggin had been halted in Norfolk and Princess Anne counties and that no more potatoes would be dug until Tuesday.

Representatives Flannagan, of Bristol; Bland of Newport News, and Darden, of Norfolk, announced they were putting their support behind the bill now in the Agriculture Committee to give preferred status to potatoes.

Farmers throughout the shore section said they had lost heavily on their potato crops for several years and that they face virtual bankruptcy if they lose money again.

State Troops Asked In Potato War

By the Associated Press.

Richmond, Va., June 28.—State police headquarters here said tonight that authorities in the Eastern Shore potato war area had appealed for State troopers, but that no men had been sent yet.

Headquarters said State troopers could only be ordered into action on the word of the Governor and that any appeal for their aid to keep order would have to go first to the Governor's office for approval.

Headquarters said they had not been informed of a reported march by a party of potato pickets to Deep Creek, near Norfolk, with the avowed intention of dumping potatoes reported being loaded aboard a ship there.

By the Associated Press.

Impelled by reports of a potato shippers strike on the eastern shore of Virginia, the House Agriculture Committee yesterday took up a bill to place that commodity under the Agriculture Adjustment Administration. The committee decided, however, to put off action until its next meeting Monday.

Virginia farmers were said to be considering asking growers in Maryland and North Carolina to join them in the strike.

The administration said the potato market is usually unsettled until after July 4, and it so happened the eastern shore crop is ready for market now. Quotations available to the administration indicated potato prices now are low in all sections where they are grown. This was attributed largely to last year's big crop.

The potato bill, introduced by Representative Warren (Democrat), of North Carolina, early in the session, has been before the committee several months. It provides that the Secretary of Agriculture shall determine the quantity of potatoes that should be produced to maintain a balance between the production, sale and consumption such as would tend to establish prices to potato producers at a level that would "give potatoes a purchasing power, with respect to articles farmers buy, equivalent to the purchasing power of potatoes in the period August 1919-1929."

The bill provides for taxing all potatoes produced in excess of the specified allotments. The tax would be imposed on the first sale of the potatoes.

Police Seek 'Major' In $40 Job Swindle

Man Bilked Being Hired as Butler-Chauffeur.

Police consider the man who swindles another by offering him a job the meanest type of crook. Yesterday they were searching for a "Major Foeno" on such charges.

Philip Keyes, of 1731 Willard street, said the Major, whom he met in front of a downtown hotel, offered him a job as a butler-chauffeur.

A uniform was necessary, Keyes said the Major told him, so they went to an F street clothing store. While Keyes was being fitted, his prospective employer disappeared with $40, which Keyes had given him to pay for the clothes.

The swindler was described as about 50 years old, 160 pounds, with one upper gold tooth and as wearing a brown suit, brown shoes and a light hat.

Thief Trap Kills Child.

San Bernardino, Calif., June 28 (AP).—In childish curiosity, Robert Sutt, 4, climbed a fence today to investigate a wire his father, an electrical expert, had rigged around the back yard enclosure to protect chickens and rabbits from thieves. Playmates ran away screaming. The bay was electrocuted.

Hart, Oil Magnate, Weds After Divorce

Reno, Nev., June 28 (AP).—Frank C. Hart, wealthy New York & Connecticut Oil Co. president, and his bride, the former Muriel Constance Woodworth, of New York, flew to a Pebble Beach, Calif., honeymoon tonight following Hart's divorce and remarriage in Nevada.

The two were married at the Washoe Pines Ranch, 25 miles south of Reno, a few hours after the bridegroom had won a private trial default divorce decree from the former Marion Alexander, of Orange, N. J., whom he married April 29, 1929.

General Mills Starts Court Fight on AAA

Minneapolis, June 28 (U.P.).—General Mills, Inc., world's largest milling organization, tonight challenged the New Deal's AAA program with announcement of a series of injunction suits to stop collection of processing taxes. Decision to contest the validity of the processing tax was announced by B. D. Davis, president of the company, which has outlets in every State of the Union.

He said the first action was filed in Buffalo, N. Y., today. It will be followed Monday by proceedings in St. Paul and practically every major city in the country, Davis said. Davis served notice on the Federal Administration, of the pending action, in a telegram to Henry A. Wallace, Secretary of Agriculture.

Beautiful ALL-BRICK Detached WOODLEY PARK Homes

See 2940 Cortland Pl. N.W.

Drive out Conn. Ave. to Cathedral Ave., west on Cathedral to 29th St., north on 29th one block to Cortland, left to homes.

These houses have 4 bedrooms, 3 baths, first-floor lavatory, balsam wool insulation, furred walls, oil heat and elec. refrigeration.

$14,950

Open—Lighted Daily Till 9 P.M.

H. G. SMITHY CO.

811 15th St. N.W. NA. 5903.

Air Cooled

BECKERS

1314 F St. N.W.

Hartney Named to Aid Probe of Cutting Fatality

Harold Evans Hartney, commander of the First Pursuit Group of the A. E. F., will serve as technical expert and aid to the members of the Senate committee investigating the airplane crash that took the life of Senator Bronson Cutting and four others.

Announcement of the appointment was made yesterday by the Senate Commerce Committee. Almost immediately the war-time flier and aviation engineer started a study of the 981 pages of testimony and reports made by inspectors of the Bureau of Air Commerce into the crash in May at Macon, Mo.

No date has been set for the start of the hearings. Hartney served in France with Capt. Eddie Rickenbacker, Quentin Roosevelt and other prominent war-time American aviators.

Goes to Jail After Seance.

New York, June 28 (U.P.).—Ehrich Heyn, 36, walked into a police station after a spiritualistic seance today and said, "The spirits tell me I'll be arrested tomorrow, so I may as well surrender today." He was held for observation.

Army Officers' Bill Is Sent to House

A bill to insure speedier promotion for young Army officers, passed by the Senate, now rests with the House.

Under the bill, first and second lieutenants would be raised to higher grades at the expiration of a fixed number of years instead of being obliged to wait for the whole promotion list to move ahead. The bill permits a greater number of captains, majors, lieutenant colonels and colonels.

Second lieutenants would be promoted to first lieutenants after three years' service, and first lieutenants would become captains after 10 years' service.

Secretary of the Navy Swanson yesterday ordered enlistments resumed on July 1 at the rate of 1,500 monthly. Swanson's move will bring the enlisted strength of the Navy up to 93,000, the figure authorized by the $460,000,000 appropriation bill for next year. The Navy's present strength is 82,500.

Damage Is Heavy In Hawaii Quake

By the Associated Press.

Hilo, Hawaii, June 28.—Damage estimated by officials at several thousand dollars was done here today by an earthquake, the severest in many years.

The quake at 9 a. m. (2:30 p. m. Eastern standard time) exacted a heavy toll in damage to Government and private buildings and to dwellings.

No injuries were reported. Effort to contact officials at the Kilauea Volcano Observatory were unsuccessful, as it was reported all members of the staff were at the fire pit, but it was said that two tremendous slides accompanied the shocks, foreshadowing volcanic activity.

Frank—Meet me for lunch today—there's a car advertised in the classified section that's a peach, '33 Oldsmobile—it has a radio, a trunk and almost everything that you can think of for only $395.

TASTES BETTER THAN PRE-WAR

And we mean better than the famous Pre-War Hunter Baltimore Rye . . . "First Over the Bars" for many years before prohibition. Hunter Baltimore Rye Distillery, Inc. N. Y. Office—44 Wall Street.

For your protection look for this Crystal Hunter Pendant on every bottle you buy.

Lansburgh's

Diamond Jubilee Year 7th, 8th & E

We've just received another shipment of those famous

Manhattan SHIRTS AND SHORTS

39c each

4 for 1.50

You know the usual higher prices—Manhattans at 39c are shining good buys! If you got left in our last Special, here's your chance to snap up tie side and elastic back shorts, cut that comfortable Manhattan way, with pyramid seats. Sizes 30 to 44. Soft ribbed shirts, 34 to 46.

LANSBURGH'S COOL STREET FLOOR

Annual Sale Ends Today!

Last Time in 12 Months to Buy

Rockinchair Union Suits

That regularly sell for 1.00

at 75c

Blouse affords unusual freedom of action.
Seat and crotch closed exactly like your trousers.
Open on the side. Can be adjusted in a jiffy.

This annual sale is a big event in the lives of a mob of Washingtonians. Rockinchair bloused waist, side-leg opening are unbeatable. Soft checked nainsook, cut the Rockinchair way. Sizes 36 to 46 for regulars, stouts and longs.

Mail and Phone Orders—District 7575.

LANSBURGH'S—MEN'S FURNISHINGS—STREET FLOOR

Aid Fund Asked By Coast Guard To Build Fleet

Wants $27,013,000 to Get 183 Boats for War on Smugglers.

By the Associated Press.

The Coast Guard set out yesterday to obtain fast boats and modern equipment to deal with the smugglers that have sprung up to succeed the rum runners of prohibition days.

It asked the Works Administration for $27,013,000 with which to build or buy 183 boats, ranging from 26-foot motor boats to full-sized cutters, practice ships and patrol boats.

The new equipment is wanted by the Coast Guard to enforce the projected legislation giving the President authority to establish anti-smuggling zones fifty miles off the coast, to combat a growing rum row and dope smugglers.

Pending in Senate.

Legislation providing for the big zones has already passed the House and is pending in the Senate. It is high on the calendar as Administration legislation.

Meantime, the division of applications of the works program disclosed that the Coast Guard asked for an additional $2,280,745 for reconstructing and reconditioning Coast Guard stations. A good share of this was to go for building or repairing telephone and cable lines to speed the information gathering facilities of the service.

Make-Up of Fleet.

While a complete assignment chart for the new craft will not be drawn up until they are bought, a general plan for using the money, if it is approved by President Roosevelt, was outlined. It includes:

Six fast 25-knot patrol boats for anti-smuggling, $6,708,000.

Nine habor cutters for ice breaking and assistance, $1,689,000.

Thirty 80-foot speed patrol boats, $1,500,000.

Ten 85-foot harbor craft, $1,041,000.

Sixty 38-foot cabin picket boats for chasing smugglers into the shallow streams that abound along the coasts, particularly along the Louisiana and Mississippi bayou regions, $526,000.

Ten high-speed 65-foot patrol boats, $261,000.

Bardo Wires Roosevelt To Veto Wagner Bill

Cleveland, June 28 (AP).—C. L. Bardo, president of the National Association of Manufacturers, telegraphed President Roosevelt late today asking him to veto the Wagner-Connery labor dispute bill.

Bardo, here on business, wired the President that the legislation is unconstitutional and unwise in policy.

"The unfair practices of the bill are so ambiguously defined as to defy interpretation and excited continuing disputes and litigation rather than bring understanding and harmony," Bardo's telegram added.

Cuba to Pay 4 Million On Her Foreign Debt

Havana, June 28 (AP).—Cuba today decided to resume payments on part, at least, of her foreign debt. A budget for 1935-1936 totaling $65,125,000, which was approved by the cabinet, provided $4,000,000 for part amortization of the Speyer and Morgan loans on which service was suspended by decree in April, 1934.

The moratorium then declared was to continue "until the government's income reaches $60,000,000 annually," which it did this year. Other foreign obligations in default were not mentioned in the budget.

Britain to Send Expert To China Money Parley

London, June 28 (AP).—Sir Frederick Leith-Ross, British government financial expert, will leave for China August 10 to discuss financial and economic problems with the Nanking government.

While his plans are still incomplete, it has been suggested Sir Frederick may go by way of Washington in order to discuss Chinese financial problems with American officials.

Fire Again Flares On Morro Castle

Baltimore, Md., June 28 (U.P.).—Fire again broke out today on the ill-fated Ward liner Morro Castle, which burned off the New Jersey coast last fall with a loss of more than 100 lives. No one was hurt.

Bilge oil in the hull of the ship, which is being cut up in the Fairfield docks here, caught fire and dense black clouds attracted thousands to the wreckers' yards. Two fireboats confined the flames to the dismantled hull.

Betty Donnelly Freed On Narcotics Charge

New York, June 28 (AP).—Federal Judge William Bondy today dismissed the indictment charging Betty Donnelly, 23-year-old former "Vanities" girl, with conspiracy to violate the narcotic laws.

The trial of Nathan Cosman and I. Rosenberg, who were charged jointly with Miss Donnelly, was continued. Miss Donnelly said she was a former resident of Washington, D. C., and of Baltimore.

LaGuardia Loses Vote On Power Yardstick

New York, June 28 (AP).—The City Board of Estimate today defeated Mayor Fiorello LaGuardia's plan to construct a $45,000,000 municipal light and power plant to be used "as a yardstick" to force down electric rates.

LaGuardia immediately announced that he would move toward the passage of a local law putting the question to the voters in a referendum.

Given Promotions on Police Force

CAPT. EDWARD J. KELLY.

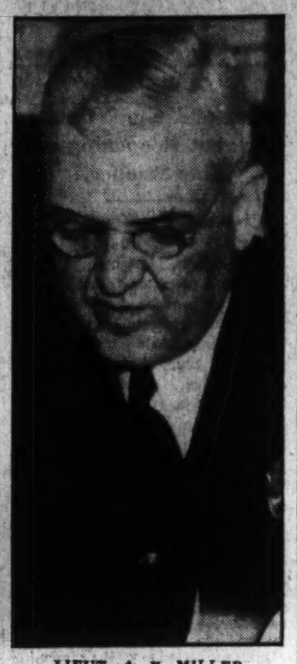

LIEUT. A. E. MILLER.

Headley Given Bean's Position On Police Force

Named Assistant Superintendent as Blanton Visits Commissioners.

Continued from Page 1.

the Blanton-instigated House committee, said he had known Maj. Hesse to take a drink of liquor while on duty.

Inspector Headley subsequently was reduced to captain. Backed by Blanton he later was promoted once more to be an inspector.

Retirement of Inspector Bean has been regarded as imminent for some time. When it first was rumored, Blanton won from Maj. Brown a promise to promote Inspector Headley, who was senior in service among the inspectors, to be assistant superintendent. During the recent hearings before the House District Crime Committee, correspondence was introduced. One letter written by Maj. Brown to Blanton, then in Texas, said he would carry out the agreement to promote Headley. The agreement, Maj. Brown wrote, had been approved by Commissioner Hazen. The Commissioner told the committee he had not made any agreement.

Immediately after they had reversed their decision in the Headley matter yesterday, both Commissioner Hazen and Allen left the District Building. Hazen went fishing, but not with Representative Blanton. Allen went to New York to attend a regional conference on the new Federal works program. Neither would say anything beyond formal announcement of the board action. Nor would Col. Sultan.

Leaves It to People.

Chairman Mary T. Norton, of the House District Committee, when asked to comment on Headley's appointment, said:

"I leave it to the people of the District to decide on the justice or injustice of the appointment. If they can take it, I can."

Kelly's promotion had been expected. He has been a captain in command of the Third Precinct. Prior to that he was one of the outstanding men in the Detective Bureau.

He will begin his duties as inspector Monday, taking over supervision of the first inspection district. Inspector Edwards will continue to have supervision of the second inspection district, while Assistant Superintendent Headley will exercise general supervision over both districts.

Under a new policy adopted yesterday, Kelly and Beckett will alternate every six months, each taking over the other's district.

Capt. Miller, 41 years of age, will be the youngest captain on the force. He has been acting as assistant to Inspector L. I. H. Edwards, assistant superintendent of police. Capt. Miller has had charge of the statistical bureau of the department. He will take command of the Third Precinct. Lieut. Truscott will be assigned as night inspector. Lieut. Lawrence R. Beall, now in the Traffic Bureau, will become aid to Inspector Edwards. Capt. Sidney Marks will go from command of the Eleventh Precinct, where he has been for several years, to the Twelfth Precinct. Capt. Hugh H. Groves will go from the Twelfth to the Eleventh Precinct.

Entire Force Helped.

The wholesale shift of police officers was made, according to Maj. Brown, because it was believed it would be "beneficial to the entire force and do the department the greatest amount of good."

Lieutenants who get new assignments were:

D. J. Cullinane, from Twelfth to Fifth Precinct; H. G. Callahan, from the police school to the First Precinct; W. H. Thomas, from the First Precinct to the police school; L. E. Kelly, from Fifth to Eleventh Precinct; J. R. Jefferies, from Eleventh to Ninth Precinct; A. I. Bullock, from Traffic Bureau to Third; F. A. Varney, from Ninth to Traffic Bureau; J. W. McGinnes, from Third to Twelfth; J. J. Bourke, from Tenth to Seventh Precinct, and L. D. Redman, from Seventh to Tenth.

Sergeants changed were R. C. Pearce, from First to Second; H. C. Blackman, from Tenth to First; J. J. Knight, from Third to Tenth.

Private O. K. Stanton, from Seventh to Sixth.

Also announced was the promotion of Private J. O. Curtis to the rank of Precinct Detective. Curtis, who has made an exceptional record in spotting stolen cars with the Traffic Bureau, will remain there, being a precinct detective without a precinct.

Post Staff Photos.

DET. SERGT. FLOYD TRUSCOTT.

Alaskan Colony Calmed by Cut In Food Prices

Officials Silent on Plans to 'Deport' Agitators at U. S. Settlement.

By the Associated Press.

Palmer, Alaska, June 28. — A speedy settlement of the controversy involving the Government's Matanuska Valley colony was presaged by developments tonight.

Six families who signed up to leave the colony because of their dissatisfaction began selling their household goods preparatory to returning to the States.

Project officials remained silent on reports that discontented heads of other families might be "deported" as "agitators."

A reduction in prices at the colony commissary and an investigation of its management helped to soothe the feelings of settlers who had insisted prices were higher than justified.

Buildings Speeded.

Skilled workmen, 225 of them, were being moved in to rush the building of houses to shelter the more than 900 colonists before the closing in of the long sub-Arctic winter.

Eugene Carr, "trouble shooter" for the Federal Emergency Relief Administration, was due to arrive here tonight or tomorrow to review the situation and make any changes held necessary.

At the same time Relief Administrator Harry L. Hopkins in Washington announced he was sending S. R. Fuller, jr., of New York, to the Matanuska Valley to see that home construction is rushed.

Bills Stir Complaints.

The six families which signed up to leave the colony complained vigorously when informed they would have to pay their commissary bills before departing. They argued they would have nothing left after paying their account.

A shortage of reading matter and a rabid dog scare developed yesterday. One woman reported she walked 15 miles for an armful of reading matter after tiring of a pile of old newspapers.

Project Manager Don Irwin ordered all dogs tied up or held on leash because several canines killed recently were believed to have been rabid. Apparently no person had been bitten, however.

Most of the 200 families quietly continued their job of carving out homes in the wooded valley.

KAPLOWITZ
THE COAT AND SUIT SPECIALTY SHOP
ON THIRTEENTH STREET
BETWEEN E AND F
DRESSES • SPORTSWEAR • GOWNS
For a generation
the best clothes exclusively

Visit our ECONOMY FLOORS
Floor Samples and Slightly Used Furniture
Convenient Terms arranged
NACHMAN Furniture Co.
512 9TH Street, N.W.

San Francisco Forms League Replacing NRA

Sponsors Expect to Sell Fair-Play Pledge to 7,000 Merchants.

By the Associated Press.

San Francisco, June 28.—A voluntary "fair play league," built in San Francisco on the ashes of the late Blue Eagle, was offered by its sponsors today as a potential Nation-wide instrument for maintaining the wages, working conditions and trade practices of the old NRA.

Members of the league pledge themselves to maintain the wages, working conditions and business practices prevailing in the first part of 1935.

Beginning Monday, each member will display a red, white and blue emblem proclaiming his pledge.

Twenty trade associations indorsed the plan as it came into existence yesterday and its sponsors set out immediately expecting to sign up 7,000 San Francisco merchants, affecting 40,000 employes, in the retail section of industry, with the idea of making the league a community-wide affair.

Plan Attracts Attention.

Will Merryman, managing director of the league, announced the plan had attracted the attention of other cities—among them Milwaukee, Wis., and Oakland, Calif.

Almost simultaneously, 11,000 retail grocers and 100 wholesalers at Los Angeles agreed to adopt a new code against price-fixing, false advertising and unfair trade practices, effective also next Monday. The Los Angeles Movement is not connected with the San Francisco plan, however.

Carefully avoiding any mention of the Blue Eagle or the NRA, the pledge requires each signer:

1. Not to reduce wages from those prevailing the first part of this year.

2. Not to work employes longer than they were working early in 1935.

Pledge for Employes.

3. To acept the early 1935 rules regarding child labor and employe rights.

5. Not to sell as a "loss leader" merchandise below cost, except to meet a price set by a competitor.

Merryman said the league had encountered but "one or two" holdouts thus far among the merchants.

The league has no disciplinary power other than to cancel memberships. Its emblem is copyrighted.

W. H. Loughry, who was secretary of the grocery code authority at Los Angeles under the NRA, said the agreement there would stop sub-cost selling of "leaders.' The code provides for a retail price of not less than wholesale cost, plus 6 per cent.

Lutherans to Place 300 New Ministers

Cleveland, June 28 (AP).—The thirty-sixth triennial convention of the Missouri Synod, Evangelical Lutheran Church, adopted today a plan for placing approximately 300 recently ordained ministers.

The delegates, at their concluding session, empowered the 30 district presidents of the synod to carry out the program.

It provides for congregations to increase mission-fund contributions, placing the 300 as assistant pastors, and appealing for special financial aid from church societies and individuals.

Crippled Pickets Freed.

New York, June 28 (AP).—Suspended sentences were given seven cripples and one tubercular man today after their conviction as disorderly pickets. Three others were sentenced to serve five days in jail or pay $25 fines. Their attorneys said that the men would have to serve the jail terms. All were arrested June 6 following upon a "hunger strike" demonstration in front of emergency relief headquarters.

Frank—Meet me for lunch today—there's a car advertised in the classified section that's a peach. '33 Oldsmobile—it has a radio, a trunk and almost everything that you can think of for only $595.

ENJOY
THIS SUMMER
AT
Sherwood Forest

With the summeer heat already here and the mercury going higher and higher, think of the advantages of spending your summer amid the beauties of Nature's own paradise, where there is always a cool, comfortable breeze, a place where you and your family may find rest and happy entertainment such as . . .

SWIMMING
SAILING AND BOATING
TENNIS
GOLF
HORSEBACK RIDING
CLUB LIFE
CHILDREN'S PLAYGROUND

This club-controlled colony assures you of good neighbors and gives you many advantages necessary for comfort and safety.

Ask at once for new low rates On Bungalows and Lots.

Furnished Bungalows For Rent

Also Hotel Accommodations
J. C. Weedon Co. National 5440.

Bride, 27, Ready to Aid Poet In Destroying 'Phobic Prison'

After Her Wedding Today She'll Try to Lower 'Invisible Walls.'

By the Associated Press.

Madison, Wis., June 28.—A prospective bride stood on the threshold of the "phobic prison" tonight ready to help beat down the invisible walls which for years have confined Prof. William Ellery Leonard, of the University of Wisconsin.

Pretty 27-year-old Grace Golden, a university graduate student, was the second woman who chose to share the "mental prison" with the white-haired scholarly poet. Their marriage is scheduled for tomorrow.

"It will not be a prison for me," confidently commented Miss Golden.

The 59-year-old professor said "she's not only a poet—she can cook, too."

After a private ceremony, the wife's duty, it was said, will be to remain at home so Leonard never will find it empty, or experience the strange fears and terrors of a "distance phobia," which has held him within an area of six square blocks from his home more than 20 years.

Last autumn, however, he extended "his beat" by venturing into the heart of downtown Madison. Since then the barriers have been receding gradually. The poet recently said his condition was improved, but added that by no means was he fully recovered.

In his book, "The Locomotive God," Leonard attributed his condition to reaction of a scare as a child, aggravated by incidents in his life. He said the fright grew on him after the suicide of his first wife in 1911. His second wife, first mate to live with him after the peculiar psychosis, won a default divorce, describing the effect of his phobia as "cruel and inhuman treatment."

Divorce in Stabbing.

Los Angeles, June 28 (AP).—Maurice Russell, motion picture dance director, was awarded a divorce today from Jayne Manners Russell, actress. He testified she stabbed him when he remonstrated with her for associating with other men.

2 of Quintuplets Walk, But 3 Sisters Tumble

Callander, Ontario, June 28 (AP).—Yvonne and Cecile Dionne entered their fourteenth month today with their feet on the ground, literally. The first of the quintuplets to stand up, they were the envy of sisters Annette, Emilie and Marie who, after a vain struggle to emulate them, tumbled back into their play pen.

Dr. Allan Roy Dafoe, the country physician who has attended them since birth, May 28, 1934, ventured no prediction as to when the five sisters will walk. They will soon be able to play in the yard outdoors, where Yvonne and Cecile, his choice of "bright ones," may offer a surprise.

Frank—Meet me for lunch today—there's a car advertised in the classified section that's a peach. '33 Oldsmobile—it has a radio, a trunk and almost everything that you can think of for only $595.

Around the World with "The News of the Week"...

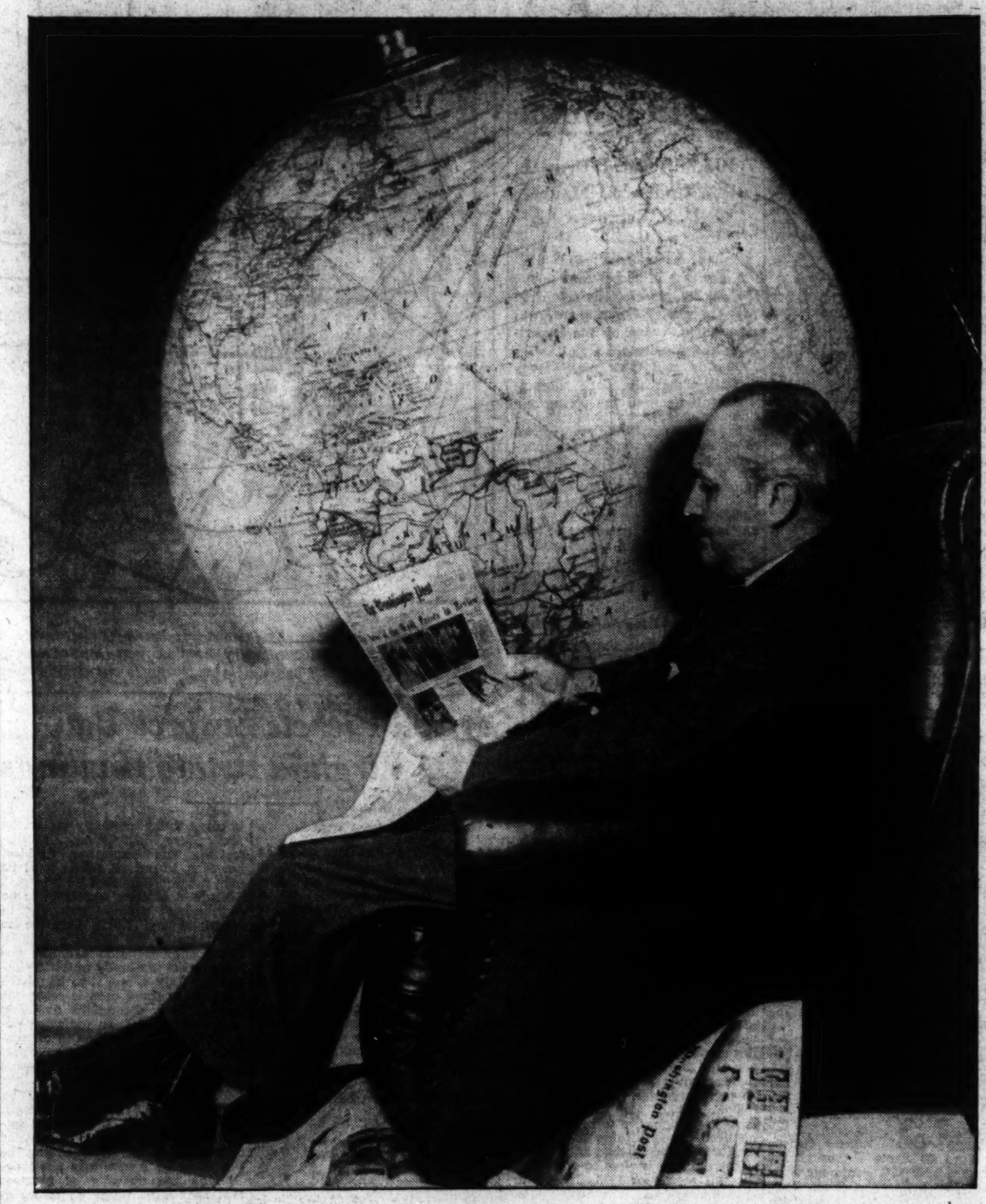

. . . *every* Sunday in The Post

THROUGHOUT THE WORLD, events . . . some important, some trivial . . . are shaping the history of mankind. In Germany, a dictator prepares for war . . . in China . . . a flood drowns thousands . . . in New York, a chorus girl sues a millionaire . . . in London, a Hyde Park orator rails against the Crown . . . in Washington . . . a Senator demands an investigation . . . news . . . *news* . . . NEWS!

AND THE COMPLETE tapestry of this news . . . the events from Saturday *through* Saturday . . . is presented in brief, timely, interesting form for you each Sunday in "The Review of the News" . . . two full pages . . . illustrated with live, *news* photographs.

UP-TO-THE-MINUTE (you will find happenings of only a few hours before, correctly interpolated into this news-picture), complete (hours of research, of fact-finding, are behind each paragraph), unbiased (*both* sides of the story are told, all angles are shown), "The Review of the News" enables you to gauge the true importance of the week's events, to understand more fully the meaning of each day's history, to see the entire story behind the brief bulletins.

"THE REVIEW OF THE NEWS," covering the entire world, presenting the complete story in a few meaty paragraphs, is found each Sunday in the Special Articles Section of The Washington Post. Be sure to read it this Sunday and *every* Sunday in

The Washington Post.

John T. Davis Is Dead at 60 In W. Virginia

Uncle of Former Senator Davis Elkins; Rites Here Tomorrow.

John T. Davis, son of a United States Senator and relative of two other Senators, died of heart disease in Elkins, W. Va., Thursday night, according to word received here yesterday.

Davis carried on a coal mining business in West Virginia. He was 60 years old.

A former Princeton athlete, Davis was well known to Washington society. Among others, he was a member of the Metropolitan Club and the Racquet Club here.

His father was the late Senator Henry G. Davis, of West Virginia, who ran for vice-president on the Democratic ticket with Alton B. Parker in 1904. His sister was the wife of the late Senator Stephen B. Elkins, and his nephew is former Senator Davis Elkins, both of West Virginia. Davis Elkins now lives at 2029 Connecticut avenue northwest.

Surviving John T. Davis are his wife, Mrs. B. Almstead Davis, of New York, from whom he was separated some years ago; two daughters, Mrs. Martin Hutchinson, of Ontario, Canada, and Miss Hallie Davis, who made her debut here in 1918; and a son, Henry G. Davis 3d, of New York and Newport, son-in-law of Commodore and Mrs. Cornelius Vanderbilt.

Funeral services will be held here at 3 p. m. tomorrow.

D. C. Helps Family Ejected by House

Ragged Tennesseeans Show an Humble Dignity.

By the Associated Press.

Ragged and forlorn, but with an air of quiet and humble dignity, the Tennessee farm family who trudged out of the House gallery Thursday, when the doorkeeper objected to the mother nursing her youngest child there, were in the care of transient relief officals yesterday.

Everett Parker, the 44-year-old husband and father, who said he brought his wife and four children to the Capital in the hope of getting some shoes for his brood, wanted to find a job, but that became a problem when it was learned he was illiterate and that he also has a disability which prevents him from doing heavy labor.

"I guess we did look kind of droll," Parker said yesterday, in recalling Thursday's incident.

Bolt Kills Livestock, Destroys Farm Barn

Crisfield, Md., June 28.—Lightning struck a barn on the farm of Edward Long, near Marion, about eight miles from here, killed two cows, more than 300 chickens and set the barn afire. It was destroyed. Sparks set fire to the dwelling, but it was saved.

Farmers formed a bucket brigade and fought the blaze. The Marion and Crisfield fire departments responded, but were handicapped by lack of water.

The Weather

Today's Sun and Tide Table

(Furnished by United States Department of Commerce, Coast and Geodetic Survey.)

			A.M.	P.M.
Sun rises	4:44	High tide	6:35	7:07
Sun sets	7:38	Low tide		1:35

Weather Conditions.

U. S. Dept. of Agri., Weather Bureau, Washington, Friday, June 28, 8 p. m.

Forecast for the District of Columbia—Fair, except some probability of afternoon thundershowers Saturday and Sunday; continued warm; gentle variable winds.

For Maryland—Generally fair and continued warm Saturday and Sunday, except scattered afternoon thundershowers.

For Virginia—Generally fair and continued warm Saturday and Sunday, except scattered afternoon thundershowers.

Conditions.

Pressure is high over the western Atlantic Ocean, Cape Race, N. F., 30.32 inches, and it is relatively high over the Atlantic States, the lake region and the upper Ohio Valley and over western Hudson Bay, while low pressure prevails elsewhere over North America with centers as follows: Resolution Island, Hudson Strait, 29.46 inches; Fairview, Alberta, 29.50 inches, and Boise, Idaho, 29.62 inches. Local thundershowers have occurred in Missouri, Illinois and in portions of Kansas, Iowa, Oklahoma, Arkansas, Virginia, and the extreme South. The temperature has fallen in the North Pacific States, while it has risen in the northern Rocky Mountain region, the northern Plains States, New England and New York and it is now considerably above normal almost generally east of the Mississippi River.

Local Weather Report.

Temperature—Midnight, 73; 2 a. m., 72; 4 a. m., 71; 6 a. m., 71; 8 a. m., 77; 10 a. m., 84; 12 noon, 96; 2 p. m., 91; 4 p. m., 88; 6 p. m., 87; 8 p. m., 84; 10 p. m., 78. Highest, 92; lowest, 69.

Relative humidity—8 a. m., 67; 2 p. m., 40; 8 p. m., 86. Rainfall (8 p. m. to 8 p. m.), none. Hours of sunshine, 10.7. Per cent of possible sunshine, 72.

Departures From Normal.

Accumulated excess of temperature since January 1, 1935, 157 degrees.

Excess of temperature since June 1, 1935, 27 degrees.

Accumulated excess of precipitation since January 1, 1935, .57 inch.

Deficiency of precipitation since June 1, 1935, .41 inch.

Temperatures and Precipitation.

	Highest Thur.	Lowest Fri. night, 8 p.m.	Rain-fall
Washington, D. C.	92	69	....
Asheville, N. C.	88	66	....
Atlanta, Ga.	92	68	....
Atlantic City, N. J.	78	70	0.66
Baltimore, Md.	88	72	....
Birmingham, Ala.	92	72	....
Bismarck, N. Dak.	82	50	....
Boston, Mass.	96	66	....
Buffalo, N. Y.	76	64	0.02
Chicago, Ill.	78	66	....
Cincinnati, Ohio	84	60	....
Cheyenne, Wyo.	74	52	0.10
Cleveland, Ohio	82	68	....
Davenport, Iowa	78	64	0.68
Denver, Colo.	90	64	....
Des Moines, Iowa	82	64	....
Detroit, Mich.	84	66	0.04
Duluth, Minn.	76	52	....
El Paso, Tex.	94	72	0.01
Galveston, Tex.	88	80	....
Helena, Mont.	82	56	....
Indianapolis, Ind.	86	66	....
Jacksonville, Fla.	96	74	0.66
Kansas City, Mo.	88	68	0.02
Little Rock, Ark.	92	70	....
Los Angeles, Calif.	74	60	....
Louisville, Ky.	90	66	....
Marquette, Mich.	82	58	....
Memphis, Tenn.	92	74	....
Miami, Fla.	86	74	....
Minneapolis, Minn.	82	62	....
Mobile, Ala.	90	74	....
New Orleans, La.	90	76	0.02
New York, N. Y.	86	68	....
North Platte, Nebr.	80	62	....
Omaha, Nebr.	84	64	....
Philadelphia, Pa.	86	72	....
Phoenix, Ariz.	106	72	....
Pittsburgh, Pa.	84	66	....
Portland, Me.	80	60	0.01
Portland, Oreg.	66	60	0.06
Salt Lake City, Utah	92	64	....
St. Louis, Mo.	94	68	....
San Antonio, Tex.	96	72	....
San Diego, Calif.	70	62	....
San Francisco, Calif.	62	54	....
Santa Fe, N. Mex.	80	56	0.01
Savannah, Ga.	88	76	....
Seattle, Wash.	68	58	....
Springfield, Ill.	86	66	0.01
Tampa, Fla.	90	72	....
Vicksburg, Miss.	90	74	....

Cosmopolitan Club Honors Boy Athletes

Post Staff Photo.

June 27 was a red-letter day for the Northeast Boys Club, whose leading athletes were feted by the Cosmopolitan Club. Left to right—Sam Fusco, a three-star winner; Athletic Director Arthur J. (Dutch) Bergman, of Catholic University, and Francis Flanagan, winner of the Bergman Trophy, which he is holding.

Church Gets Image In Chimney 'Miracle'

By the Associated Press.

Uniontown, Pa., June 28.—A tile chimney that attracted thousands of persons to a miner's home because of shadings on it that resemble the picture of a holy figure has been removed to a community hall in nearby Fairchance for exhibition.

Father Thomas B. Harnyak, pastor of the Fairchance Catholic Church, said the chimney was removed because of threats to bomb the Sterle house and steal the "image."

Neighbors said the shadings appeared gradually on the chimney and some called it miraculous. Father Harnyak said he regards the phenomenon an "act of nature," likening it to coloring that covers an old smoker's pipe.

Shadyside Man Dies Of Wreck Injuries

Winchester, Va., June 28.—W. B. Faulkner, 26, of Shadyside, Md., died in Memorial Hospital today of injuries incurred Monday when his automobile and a West Virginia coal truck collided north of this city. The truck was driven by Claude McDonald, of Romney, W. Va.

Faulkner was a son of the late Rev. B. W. Faulkner, of Marysville, Ga. The body will be taken there tomorrow for burial. His mother and sister, Mrs. Y. W. Jones, of Clarmont, Ga., arrived yesterday. Other survivors include a sister, Mrs. J. T. Headon, of Wheeling, W. Va., and three brothers, Jack, of San Diego, Calif.; John and Clifford, both of Marysville. James Case, a passenger in Faulkner's car, is reported improving.

Ship Movements

At New York.

Arrived Yesterday.

Deutschland, from Hamburg.
Majestic, from Southampton.
Rotterdam, from Rotterdam.

Sail Today.

Britannic, for London.
California, for Glasgow.
Carinthia, for North Cape cruise.
Conti di Savoia, for Naples.
Europa, for Bremen.
Ile de France, for Havre.
Majestic for Southampton.
New Columbia, for Dakar.
Resolute, for Mediterranean.
Roma, for Naples.
Rotterdam, for North Cape cruise.

Sail Monday.

Pulaski, for Copenhagen.
West Isleta, for Cape Town.

Sail Tuesday.

Risanger, for Barcelona.
West Humhaw, for Freetown.
Volendam, for Norway cruise.

Reported by Radio.

Gripsholm, from Gothenburg; due at pier 97, North River, today.
Pulaski, from Copenhagen; due at pier 6th street, Hoboken, today.
Caledonia, from Glasgow; due at pier 95, North River, tomorrow.
American Farmer, from London; due at pier 56, North River, Monday.
American Importer, from Liverpool; due at pier 60, North River, Monday.
Conte Grande, from Gibraltar; due at pier 74, North River, Monday.
Scythia, from Liverpool; due at pier 56, North River, Monday.
Westernland, from Antwerp; due at pier 3, Hoboken, Monday.

Helen—Have you been watching the used car classified ads in The Post?—there's a dandy Nash that has been completely overhauled by Nash mechanics, for only $300 today.

Air Cooled
BECKERS
1314 F St. N.W.

Fr. Albert Brown Dies at Georgetown

Was Formerly Rector of College in Philadelphia.

The Rev. Albert Brown, S. J., formerly rector of St. Joseph's College, Philadelphia, died of a heart attack yesterday at Georgetown University, where he had been in retirement for several years. He was 66 years old.

Father Brown was born in Baltimore and entered the Jesuit order in 1887. He had served as pastor of churches in Baltimore and Philadelphia, and had taught also in a number of schools. He came to Georgetown about four years ago, after having served a term as head of St. Joseph's College. Ill-health was the cause of his retirement.

He is survived by a sister and three brothers, Mrs. Henry Ford, Dr. Frank Brown and George M. Brown, all of Baltimore, and Charles Brown, of Detroit. A niece, Mrs. T. Baxter Milne, resides in Washington.

Services will be held Monday at 9 a. m. in Dahlgren Chapel, at Georgetown, followed by burial in the faculty cemetery.

Laurel Scouts Start Monday on Long Trip

The Rev. Royal A. Rice, of Laurel, Md., who for many years has conducted Boy Scout educational tours, will leave Monday with three of the Laurel Scout troop for Halifax, Nova Scotia.

Those who will make the trip are Joseph Hopkins, Philip Nichols and James Wright. They will be gone about two weeks, camping en route. Covering approximately 2,600 miles, they will visit New York, New England, Canada, and Nova Scotia.

WOODWARD & LOTHROP
10TH 11TH F AND G STREETS PHONE DISTRICT 5300

Beginning Monday, July 1st, Woodward & Lothrop customers desiring to use the Capital Garage Parking Service are asked to drive direct to the Capital Garage, where a driver will be furnished by the Capital Garage to drive you to Woodward & Lothrop. When shopping is completed, please notify the Woodward & Lothrop Service Desk, First Floor, and your car will be returned to the store's G street entrance. The Capital Garage Parking Service as maintained in the past will be discontinued as of Saturday, June 29.

Luggage

for Summer vacation and travel

Women's Aerostripe Case
Light weight with smart woven stripe. Large capacity with side pockets for extra storage convenience $12

Women's Wardrobe Hatbox
New Aerostripe covering in brown. Holds 6 to 8 ensembles, yet is light in weight and easy to carry. 21-inch size $22.50

Men's Gladstone Bag
A favorite with men who travel because of its large capacity and carrying ease. Well made of natural pigskin. 24-inch and 26-inch sizes $17.50

Men's Sports Bag
Popular with sportsmen because it is small and made of heavy, yet soft, flexible leather. Talon fastened, with talon fastened side pocket and interior pocket for extra carrying space. Black or brown; 16-inch and 18-inch sizes $7.50

LUGGAGE, FOURTH FLOOR

WOODWARD & LOTHROP
10TH 11TH F AND G STREETS PHONE DISTRICT 5300

Van Heusen Country Shirts

With Wrinkleproof Collar That Is Woven in

$2

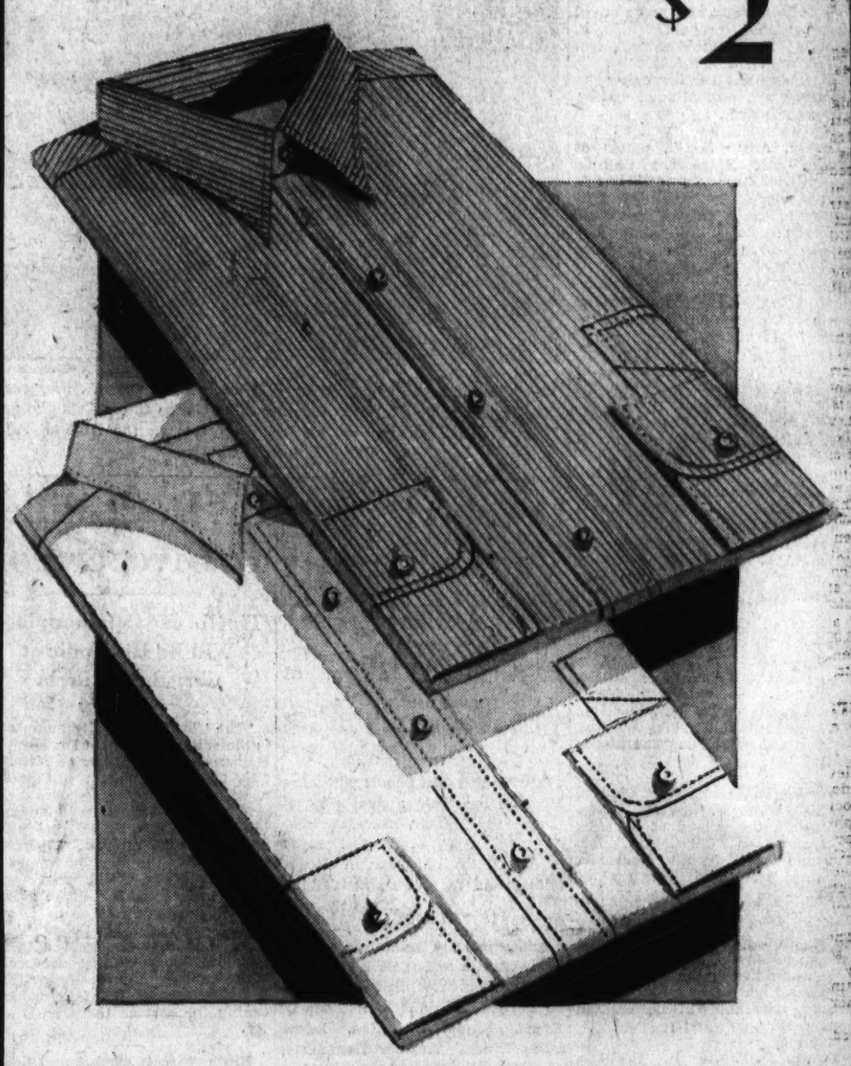

White Combed Broadcloth
Woven Chambray in blue, gray and tan
Popular Stripes in blue, gray and tan Madras

The Van Heusen shirt . . . the only shirt with the famous Van Heusen collar men like so well, because it will not wilt, sag or wrinkle. Always neat and smart because the collar is one ply, woven into one piece on a curve to fit the neck. As comfortable as a soft collar. And the rest of the shirt is as fine as the collar. Cut to fit comfortably with plenty of room at the shoulder and in the sleeves . . . well tailored . . . fully preshrunk . . . with four-hole ocean-pearl buttons.

THE MEN'S STORE, SECOND FLOOR

Buy Your Year's Supply in this Annual Summer Selling

Men's Rockinchair UNION SUITS

Checked Nainsook	75c	*Regularly $1*
Plaid Muslin	$1.10	*Regularly $1.50*
"Silky Mull"	$1.50	*Regularly $2*

Tailored for comfortable fit . . . with the famous side-leg opening and closed seat and crotch that have made Rockinchair famous for comfortable wear. Designed to give unusually free action; each point of strain is strongly reinforced. We advise you to make your selections now while our supply is still complete.

Telephone orders, District 5300, promptly filled.

THE MEN'S STORE, SECOND FLOOR

Sermon Topics in Capital Churches Tomorrow Announced

Bishop Hughes Will Substitute For Dr. Harris

Resident of Washington Area to Preach in Morning in Foundry M. E.

Bishop Edwin Holt Hughes, D. D. LL. D., resident bishop of the Washington area of the Methodist Episcopal Church, will be guest preacher in Foundry M. E. Church tomorrow morning. He will fill the pulpit of Dr. Frederick Brown Harris, who is spending the summer in Europe.

The evening sermon will be given by the Rev. Chesteen Smith, D. D., who retired recently as pastor of Metropolitan National M. E. Church. Dr. Smith's subject will be "Becoming Sons of God."

Midweek devotional services on Thursday are discontinued during July and August.

Dr. W. Angie Smith, pastor of Mount Vernon Place M. E. Church, South, who has returned after a brief absence from the city, will occupy his pulpit at both services tomorrow. At the morning hour he will preach on "The Loneliness of Life."

Special services have been planned for the evening, when Dr. Smith will preach on "Fact or Factor." The Knights of Pythias will be special guests and will take part in memorial and divine services of that order.

Eldebrooke M. E. Church. The Rev. Walter M. Michael, pastor. A 45-minute sermon for those planning to spend Sunday out of the city will be conducted at 7 a. m. The pastor will preach a short sermon and will have an object sermon for the children. Morning worship will be at 11, with Mr. Michael preaching on "Our Heritage From Our Fathers."

Francis Asbury M. E. Church, South. The Rev. E. C. Beery, D. D., pastor. "The Power of Men Who Prayed" is the subject of Dr. Beery's 11 a. m. sermon. Following an organ recital at 7:40 p. m., the pastor will conduct evening services and preach on "The Riches of God."

Dumbarton Avenue M. E. Church. The Rev. Walter F. Atkinson, pastor. Presenting the second of a series of sermons on "Christology," Mr. Atkinson will preach tomorrow morning on "The Worship of Christ."

Members fo Cabin Glen Council, No 41, Junior O. U. A. M. will be special guests at the 8 p. m. services, when the pastor will preach on "The High Cost of Patriotism." Prayer meeting will be omitted next week.

Trinity M. E. Church. The Rev. Dan L. Ennis, pastor. Herbert H. McMurray will address the adult Bible classes at 10 a. m. Dr. Ennis' sermon at the morning worship at 11 o'clock will be on "The Soul's Rest-Center," and at 8 p. m. he will speak on "The Richest Treasure."

Marvin Methodist Church. The Rev. Charles Carroll Burruss, pastor. "The Vow Fulfilled" will be the pastor's morning sermon subject, and in the evening he will preach on "The True Patriot." The Wednesday evening prayer service will be followed by a meeting of the Sunday School Council.

Congress Street M. P. Church. The Rev. Hirl A. Kester, S. T. D., pastor. Representative Jed Johnson, of Oklahoma, will speak to members of the Harrison Bible class at their 9:45 a. m. meeting tomorrow. The lesson subject will be "Personal Liberty and the Law." The pastor will occupy the pulpit at 11 a. m. and at 8 p. m. services.

McKendree M. E. Church. The Rev. Samuel E. Rose, pastor. The pastor will preach on "The Kindness of God" at his 11 a. m. worship service. After a song service, led by Mr and Mrs. Claude H. Ward, he will preach again at the 8 p. m. service on "The Looks of Jesus." Mr. Rose will speak at midweek services at 8 p m. Thursday.

Calvary M. E. Church, South. The Rev. W. D. Keene, pastor. The pastor will preach at 11 a. m. on "God's Wonders of the Birds," the fourth in the series of sermons on "God's Wonders of Nature." The young people will meet at 7 p. m.

Chevy Chase M. E. Church. The Rev. Edward G. Latch, pastor. In observance of St. John's Day, members of Kensington Lodge, No. 198, F. A. A. M., will attend 11 a. m. services, when the pastor will have as his subject "A Charge to Masons." Members of the church will attend the Chevy Chase Union Protestant vesper service at the All Saints Episcopal Church.

Central M. E. Church, South. The Rev. John H. Blakemore, pastor. "Challenge of Change" is the pastor's sermon subject at 11 a. m. services tomorrow. In the evening he will preach on "One Man's View." Glen Miller will lead the meeting of the Intermediate League.

Calvary M. E. Church. The Rev. Vernon N. Ridgely, D. D., pastor. Regular Sunday services are scheduled for tomorrow with Dr. Ridgely preaching at 11 a. m. on "The Cost and Cure of Worry," and at 8 p. m. on "The World Without a Cross."

Sunday evening services and the regular Thursday evening devotional services will be discontinued through July and August. Morning services on Sunday will be conducted during the summer as usual.

St. Mary's Sodality Benefit.

A card party and bingo for the benefit of the Sodality of St. Mary's Church will be conducted Monday evening in the school yard at 727 Fifth street northwest. The subscription price will be 50 cents. In the event of rain, the affair will be held in the school hall.

Pastor to Open Union Services.

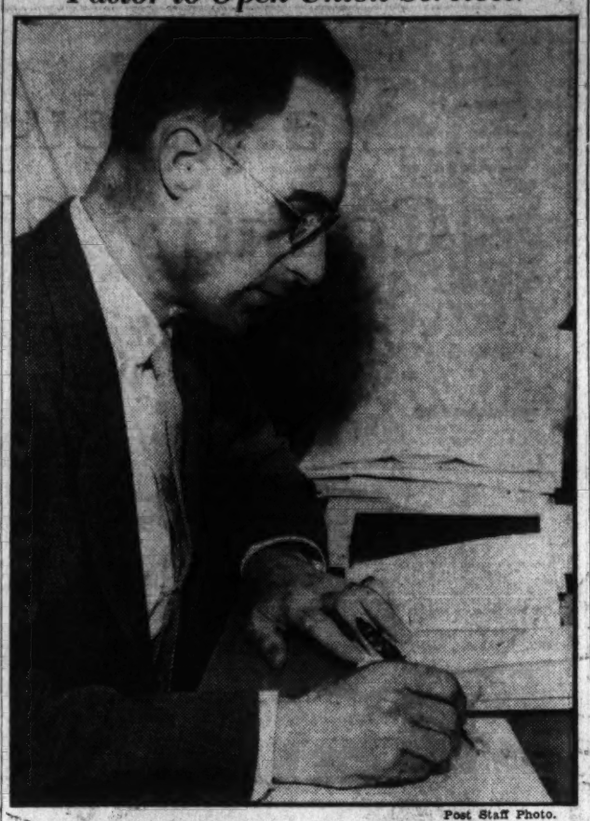

Post Staff Photo.

The Rev. J. Luther Neff, pastor of Wesley M. E. Church, prepares the sermon which he will preach opening Chevy Chase Community Union vesper services at 7 o'clock tomorrow on the lawn of All Saints' Episcopal Church.

D. C. Girl Scouts Leave Monday For Camp Stay

23 Counsellors to Serve at Harrisonburg, Va., Quarters.

Washington Girl Scouts will leave Monday for their annual stay at Camp May Flather, near Harrisonburg, Va., with Miss Dorothy Davidson, Scout director, in charge. Miss Davidson will be assisted by Miss Alethea Hanson, a field captain, and by 23 counsellors from Florida, Ohio, Virginia, Maryland, Pennsylvania and the District.

Counsellors from Washington will be Petrina Abbe, Mrs. William D. Appel, Elizabeth Cotton, Laura Belle Fisher, Virginia Hammerly, Charlotte Hazard, Rosemary Hazard, Marion Mahaffey, Mae Restall, Effie Wade, Irene Gould and Helen Williams.

Scouts who have signed up for the camp opening Monday include:

Mary F. Arnold, Harriet Barlow, Lois Barlow, Ellis Barnard, Elizabeth Barringer, Betty Bayne, Kathrop Beale, Betty Bell, Charlotte Brown, Ann Betts, Ruth Billington, Mary Hedda Bohlin, Elizabeth Carter, Mary Stuart Chamberlain, Lucile Christmas, Betty Clay, Jeanne Colbert, Mary Porter Couden, Maud Cover, Carol Cromelin, Genevieve Dawson, Margaret Dawson, Marh Janice Deimel, Jean Dieffenbach, Jean Ann Farrell, Jocelyn Fleming, Isabel Foster, Catherine Folwer, Phyllis Frank, Margaret Gager, Ruth Gaines, Francis Gardner, Ellen Greenleaf, Janet Griffth, Dorothy Groesbeck, Ina Cice Gross, Jane Harden, Mary D. Henderson, Dolly Hiden, Betty Holt, Francies Holt, Kitty Holt, Hazel Hottel, Margaret James, Marie Janof, Eleanor Kent, Martha Kotila, Lottie Laskin, Ruth Laycock, Miriam Leetch.

Mary Ann Lewis, Jean Loving, Muriel Lunger, Rosalie Lyon, Ella Mae Marshall, Dorothy Marshall, Mary Matthews, Joyce Mickey, Betty Middleton, Marjorie Monroe, Susan Beach Moore, Mary P. Morris, Theda Mygind, Jean Nessell, Patricia Ann Newland, Julia Ann Patch, Margaret B. Patterson, Doreen Penn, Janice Phillips, Alma Pratt, Barbara Ramseyer, Helen Richardson, Marcella Richardson, Geraldine Sale, Betty Schaaff, Elizabeth Schultze, Jean Sexton, Ann Shivers, Helen Simpson, Harriet Simmons, Margaret Simmons, Alice Skelton, Lorraine Skinner, Jean Slaughter, Anne Smith, Marjorie Smith, R Jane Smith, Virginia Smith, Dorothy Snyder, Mary Ann Somervell, Susan Somervell, Betty Stout, Dorothy Swinale, Shirley Thorne, Bonnie M. Throckmorton, Barbara Vickery, Grace Vitality, Phyllis Walker, Betty Warner, Margaret Warren, Eleanor Weare, Mable Willebrandt, Shirley Wilson, Peggy Wyman, Ann Unskwai.

Catholic Guild Adds to Series

Wednesday as Well as Sunday Meetings Set by Evidence Unit.

The Catholic Evidence Guild of Washington will open a new series of midweek meetings next Wednesday, to supplement its program of Sunday assemblies.

The Wednesday meeting will be at 7 p. m. in Judiciary Park, Fifth and F streets northwest, and John J. O'Connor, Francis Barrett and Charles Ferry will be speakers. Mr. O'Connor will have charge of the discussion.

Meetings tomorrow are planned for both afternoon and evening.

Speakers at the 3 p. m. assembly in Judiciary Park will be Edward Heffron, chairman; M. Barrett, A. Collins and Mrs. Linda M. O'Hara. At a 7:30 p. m. meeting in the same park the speakers will include Mr. Foster, chairman, Philip Hannan, W. Collins and W. Daly.

The Sunday night meeting in Franklin Park, Fourteenth and K streets northwest, will be at 7:30 o'clock. Under the direction of John G. Bowen, a program will be presented with D. Ginchereau, P. Guertin and Eugene Hoffman, speakers.

Lamb Sale Awaited.

Special Dispatch to The Post.

Winchester, Va., June 28.—Livestock producers in this section are looking forward to the second annual lamb sale, part of a program of flock improvement, which will be held July 11 at Berryville.

Dr. R. H. Miller To Give Sermon

'Thrill of Commonplace' Will Be His Topic at Christian Church.

"The Thrill of the Commonplace" is the subject on which Dr. Raphael Harwood Miller, pastor of National City Christian Church, will preach at 11 a. m. services tomorrow.

Miss Grace Powell will be guest violinist and Mrs. Helen Hurley will sing a request number, "Open the Gates of the Temple," by Knapp.

Arthur Wells will lead the evening service, which will be at 7:30 o'clock in the social hall. Others taking part will be Robert Boatman, W. E. Braithwaite, Klaud Bittner and his orchestra, Katherine Wilfley, Mary Emory, Dr. William Lineweaver and Dr. Miller. Preceding the service there will be a tea.

Ninth Street Christian Church. The Rev. Clifford H. Jope, pastor. The revised Sunday schedule for the summer services will go into effect tomorrow, with morning worship and communion hour beginning at 10:30 instead of 11. Dr. Jope will speak on "The Hymn of Creation."

At the 7:45 o'clock evening worship Lawrence W. Bash, field secretary for the Iowa Christian Endeavor Union, will speak. Mr. Bash is in Washington en route to the national Christian Endeavor convention next week in Philadelphia.

Fifteenth Street Christian Church. The Rev. Leslie L. Bowers, pastor. Morning worship with the observance of the Lord's Supper will be at 11 a. m. with the minister preaching on "Let It Pass." The last evening service until September will be at 8 p. m. when Mr. Bowers will preach on "Into Bethany."

Columbia Heights Christian Church. The Rev. A. P. Wilson, pastor. "Christian Messages from Great Poems," a series of sermons being presented by the pastor will be continued tomorrow morning when Mr. Wilson will discuss John Masefield's "The Everlasting Mercy."

Stories about great hymns will be continued by the pastor at his 7:45 p. m. service.

Woman Preacher To Hold Revivals

The Rev. Gray, of Boston, to Lead Baptist Services.

The Rev. Missoura Gray, woman evangelist of Boston, Mass., will begin a week's revival campaign tomorrow at Northeastern Baptist Church, colored. She will preach at both services tomorrow, and will conduct nightly meetings through next week.

Second Baptist Church. The Rev. J. L. S. Holloman, pastor. At the 11 a. m. service the pastor will preach on "The Serpent in the Garden."

The Missionary Society will conduct a rally service at 3:30 p. m., with the Rev. J. L. Henry, pastor of the Tenth Street Church, preaching. The choir of Tenth Street Church will sing.

At the evening service the Rev. Dudley, of New York City, will preach.

Three Churches Open Summer Union Series

Summer union services for three Protestant churches will be opened at 11 a. m. tomorrow in All Souls' Unitarian Church, Sixteenth and Harvard streets, with the Rev. Ulysses G. B. Pierce, D. D., pastor, preaching.

The co-operating churches are Mount Pleasant Congregational and Universalist National Memorial churches. Each has suspended regular Sunday services for the union program, which will be continued through July and August.

Dr. Pierce's sermon subject tomorrow will be "The East Gate."

Northminster Presbyterians Move in Week

Lord's Supper Service to End Downtown Worship of Congregation.

A Lord's Supper service at 12:15 o'clock tomorrow will close 26 years of worship for the congregation of Northminster Presbyterian Church.

Without a home since fire destroyed its church building at Rhode Island avenue and Eleventh street last January, members will now give up their downtown services. A week from tomorrow the church organization will have been moved to the chapel of its mission, Alaska avenue and Kalmia road.

Like all services since the fire, tomorrow's farewell service will be conducted in the Vermont Avenue Christian Church. The Rev. Robert C. Simmons, acting pastor, will preach on "The Four Great Facts."

The Rev. Walter E. Price is acting pastor of the Alaska avenue chapel.

At Central Presbyterian Church Dr. James H. Taylor, pastor, will preach tomorrow morning on "Reasons for Our Hope." At night his subject will be "Some Parables of the Kingdom."

Central Church will have three representatives at the Intermediate boys' and girls' conference which begins Monday at Massanetta Springs, Va. Delegates will be Scott Ebrite, Walter Guthrie and Rex Walton Lauck. The conference is under auspices of the Synod of Virginia.

The Vacation Bible School will continue its daily sessions next week. Courses include Bible study, memory work, mission, music and handwork. The school meets in the Sunday school building each morning at 9:30 o'clock.

Chevy Chase Presbyterian Church. The Rev. J. Hillman Hollister, D. D., pastor. "My Shepherd" will be Dr. Hollister's sermon subject tomorrow morning. The congregation will join in union services at 7 p. m. on the lawn of All Saints' Episcopal Church.

The Intermediate Christian Endeavor Society of the Sherwood Presbyterian Church has invited the Summer Club of Chevy Chase Church to be guests tomorrow night. Miss Rachel Benfer will speak.

Metropolitan Presbyterian Church. The Rev. Freeley Rohrer, D. D., pastor. "A Friend in Need" will be the subject of Dr. Rohrer's 11 a. m. sermon.

The delegation which recently attended the Young People's Conference of the Metropolitan Church at Hood College, Frederick, Md., will have charge of the vesper service at 6 p. m. Talks will be made by Robert Stephens, Charles Cooper, James Robb, Margaret Bohrer, Jean Wertz and Eileen McRae.

Covenant-First Presbyterian Church. the Rev. Albert Joseph McCartney, pastor. "Short Hours and Minimum Wages in the Kingdom of God" will be the subject of Dr. McCartney's sermon at 11 a. m. services tomorrow.

There will be two classes meeting for Sunday school at 10 a. m. One will be for adults, the other for young people. Speakers will address each.

Five 'Army' Units To Hold Services

Maj. Roberts in Charge at 1501 Seventh N. W.

Morning and evening services will be conducted tomorrow by the five Washington units of the Salvation Army. The schedule announced yesterday follows:

Washington No. 1, Corps, 606 E street northwest; Capt. W. Kenneth Howarth in charge; 11 a. m. and 8 p. m.

Washington No. 2 Corps, 1501 Seventh street northwest; Maj. James Roberts in charge; 11 a. m. and 8 p. m., Staff Capt. Herbert Bartlett.

Washington No. 3 Corps, 733 Eighth street southeast; Adjt. Charles Tritton in charge; 11 a. m. and 7:30 p. m.

Washington No. 4 Corps, 1075 Jefferson street northwest; Capt. J. W. Martin in charge; 11 a. m. and 7:30 p. m.

Washington No. 5 Corps, 715 I street northwest; Adjt. W. C. Young in charge; 11 a. m. and 8 p. m.

Dr. Belden Ends Series Tomorrow

Dr. Albert D. Belden, pastor of Whitefield's Central Mission of London, England, will present his concluding sermons as guest preacher at New York Avenue Presbyterian Church tomorrow.

He will preach at the 11 a. m. service on "The Sacrament of Beauty," and at 8 p. m. on "The Church's Duty Regarding War." Dr. Belden will leave next week to fill other pulpit engagements before returning to England in September.

The New York Avenue Church was represented at the Hood summer conference last week by ten of its young people. The group included Jean Guy, Maryellen Hennessy, Virginia Grove, Elizabeth Jacobs, Peggy Taylor, William Riedel, Scott Moyer, Thomas Bugden, William Ickes and Raymond Weir.

Sister Mary Theophalia.

Special Dispatch to The Post.

Glenwood, W. Va., June 28.—The body of Sister Mary Theophalia, 44, who died unexpectedly Monday, was taken yesterday to the mother home at St. Anne's Convent, Melbourne, Ky., for interment. Of the convent of the Sisters of Divine Providence, Edgewood, she had been a teacher in the Joan of Arc School at Glenwood for the past three years.

Christian Science Theme of Lesson

Text of Discourse Tomorrow Is From Revelation.

"Christian Science" is the subject of the lesson-sermon in all the Churches of Christ, Scientist, tomorrow. The Golden Text is from Revelation 12:10: "Now is come salvation, and strength, and the kingdom of our God, and the power of his Christ."

Among the citations which comprise the lesson-sermon is the following from the Bible: "O Timothy, keep that which is committed to thy trust, avoiding profane and vain babblings, and oppositions of science falsely so called." (I Timothy 6:20). The lesson-sermon also includes the following passage from the Christian Science textbook, "Science and Health With Key to the Scriptures," by Mary Baker Eddy: "We need to understand the affirmations of divine Science, dismiss superstition, and demonstrate truth according to Christ." (page 149).

Cathedral Boys To Be Honored For Choir Work

Awards Will Be Given at Communion Service Tomorrow.

Boys of Washington Cathedral Choir will be honored in annual award ceremonies recognizing their services tomorrow morning.

The Rev. William L. DeVries, Ph.D., D.D., canon of the cathedral staff, will make the awards at the service of the holy communion at 11 a. m. in Bethlehem Chapel. The sermon will be preached by Canon Raymond L. Woven, chaplain to the Bishop of Washington.

Canon Anson Phelps Stokes will be preacher at the people's evensong service at 4 o'clock before the Peace Cross on Mount Saint Alban. The Cathedral Choir of men and boys will sing at both services.

Religious services at the cathedral are being held in Bethlehem Chapel and at the Peace Cross during the summer while the Great Choir is closed.

St. Luke's Episcopal Church. The Rev. J. E. Elliott, rector. Special efforts to raise funds for the church will be brought to a close at ceremonies at 11 a. m. services tomorrow. The Rev. Elliott will preach and conduct the prayer service.

The large choir, directed by Louis N. Brown, will sing for the last time before disbanding for the summer.

St. Andrew's Episcopal Church. The Rev. A. J. Wilder, pastor. Holy Communion will be celebrated at 8 a. m. The rector will preach at morning services scheduled for 11 o'clock.

All Saints Episcopal Church. The Rev. Henry Teller Cocke, rector. The Rev. Cocke will preach at 11 a. m. tomorrow on "Religion Reconsidered." The sermon will be his last before leaving on a month's vacation at Avon-by-the-Sea, N. J.

All Saints Church will be host to other congregations at Union Protestant Vesper services at 7 p. m. The Rev. J. Luther Neff, pastor of Wesley M. E. Church, will preach.

Rabbi Gerstenfeld Relieves Dr. Simon

Leads Services at Hebrew Congregation.

Rabbi Norman Gerstenfeld, of New York, took charge of summer services at Washington Hebrew Congregation by officiating at services last night. He will take the place of Dr. Abram Simon, regular rabbi, who will spend the summer in Atlantic City, N. J.

After divine services members of the sisterhood and brotherhood gave Rabbi Gerstenfeld a reception in the vestry rooms of the temple at 816 Eighth street northwest.

Upon Dr. Simon's return, Rabbi Gerstenfeld will serve as assistant through the fall holy days.

Editor Will Address Men of Lincoln Temple

Col. West A. Hamilton, editor and publisher of the Washington Sentinel, will address members of the Men's Brotherhood at Lincoln Congregational Temple, colored, tomorrow morning. The group will meet at 10 a. m. At church services at 11 a. m. the pastor, Dr. R. W. Brooks, will preach on "The Heroic Doubter."

Turn to the classified section opposite the comics if you are looking for used cars. You'll find them conveniently listed according to price and make.

CHRISTIAN.

THE NATIONAL CITY
Thomas Circle.
Dr. R. H. Miller. Rev. J. R. Mills.
9:45 a. m.—Bible School. W. H. Pinkerton, teacher of Men's Class.
10:50 a. m.—"The Thrill of the Commonplace."
7:30 p. m.—Popular Service. Social Hall

LUTHERAN.

Church of the Reformation
Opposite Folger Shakespeare Library.
Dr. Oscar F. Blackwelder, Pastor.
Dr. John Weidley, Pastor Emeritus.
Church School at 9:30 a. m.
Morning Worship at 11:00.
"The Rose of Sharon"
Luther League at 6:45 p. m.
Evening Worship at 8:00.
"Sir Wilfred Grenfell"
YOU ARE CORDIALLY INVITED

Lutheran Cleric Requests Laity To Give Posies

Gifts From Members Will Be Used to Decorate Reformation Church.

Tomorrow will be "Flower Day" at the Lutheran Church of the Reformation.

All kinds of flowers now in bloom will be gathered by members of the congregation and brought to church. The entire chancel and auditorium will be decorated.

The Rev. Oscar F. Blackwelder, pastor, will preach on "The Rose of Sharon." "Our Master Hath a Garden" will be a special number by the vested choir.

At the 8 p. m. service Dr. Blackwelder will conclude his talks on "Men Who Overcame." His final theme will be "Sir Wilfred Grenfell."

The Rev. Adrian Pfeiffer, pastor of Takoma Park Lutheran Church, will be guest pastor at Grace Lutheran Church tomorrow morning.

The pastor, the Rev. Gerhard E. Lenski, who has left to spend a week in Cambridge, Mass., announced that regular church services and Sunday School classes will be conducted through the summer. Other church organizations and rehearsals of the chorus choir will be discontinued until September.

St. Mark's Lutheran Church. The Rev. J. Luther Frantz, pastor. Holy Communion, with a brief pastor's address on "The Living Bread," will be conducted at 11 a. m. Solos and anthems will augment the program.

Christ Lutheran Church. The Rev. J. Frederic Wenchel, pastor. Prof. P. E. Kretzmann, D. D., Ph. D., of Concordia Seminary, St Louis, will be guest pastor at 11 a. m. services tomorrow. His subject will be "The Greatest Love in the World."

St. Paul's Lutheran Church. The Rev. Henry W. Snyder, pastor. At the morning worship Mr. Snyder will preach on "Love and Life." The congregation will join in union services at All Saints' Episcopal Church at 7 p. m.

St. Matthew's Lutheran Church. The Rev. Edwin H. Meuser, pastor. "The Perils of Scornful Excuses" will be the pastor's sermon subject at an 8:30 a. m. service. Sunday school will be at 9:45 a. m. Vacation Bible school will be conducted in the church from 9 a. m. until noon each day next week.

Christ Lutheran Church, Bethesda. The Rev. Henry J. Whiting, pastor. "The Great Invitation" is Mr. Whiting's subject for tomorrow morning. Church school will be at 9:45 a. m.

Georgetown Lutheran Church. The Rev. Harold E. Beatty, pastor. "A Certain Man" will be the pastor's 11 a. m. sermon subject. Wallace Edwards will lead the young peoples' meeting at 7 p. m.

Bible Class Pays Tribute to Brown

Resolution Commends Record of Police Chief.

Maj. Ernest W. Brown, superintendent of Washington Police, this week received the commendation of fellow members of the Organized Bible Class Association in a resolution passed by the group.

Forwarded to him over the signature of Page McK. Etchison, president, the resolution read:

"Be it resolved that the Organized Bible Class Association commends and indorses the administration of the Police Department of the District of Columbia by one of its members, Maj. Ernest W. Brown, superintendent of police and vice president of the Harrison Bible Class of the Congress Street M. P. Church. The members of this association hold Maj. Brown in the highest esteem both officially and personally and are proud of his long record of service in the local Police Department."

Eroh Announces Topic.

Lieut. Maj. H. Mills Eroh will speak at services of the Volunteers of America tomorrow afternoon in the mission at 471 Pennsylvania avenue northwest. His subject will be "Summer's Blessings." The services will be conducted by the Rev. G. W. Raines.

CHRISTIAN SCIENCE.

Christian Science
CHURCHES OF CHRIST SCIENTIST
Branches of The Mother Church, The First Church of Christ Scientist, Boston Mass.
First Church of Christ Scientist
Columbia Rd. and Euclid St.
Second Church of Christ Scientist
111 C St. N.E.
Third Church of Christ Scientist
13th and L Sts. N.W.
Fourth Church of Christ Scientist
16th and Meridian N.W.
SUBJECT
"CHRISTIAN SCIENCE"
SERVICES—
Sunday, 11 A. M. and 8 P. M.
Sunday School—11 A.M.
WEDNESDAY EVENING MEETING—8 o'clock.
RADIO PROGRAM, THURSDAY, 10 A. M., STATION WJSV
READING ROOMS.
FIRST CHURCH—730 17th St. N.W. Hours, 9 to 9 (except Wednesdays, 9 to 7, and Sundays and holidays, 2:30 to 5:30.)
SECOND CHURCH—111 C St. N.E. Hours, 12 to 5:30 p. m. weekdays, 2:30 to 5:30 Sundays and holidays.
THIRD CHURCH — Colorado Bldg., 14th and G Sts. Hours 9 to 9 (Wednesdays, 9 to 7:30 and Sundays and holidays, 2 to 6 p. m.)
FOURTH CHURCH—Tivoli Bldg., 3313 14th St. 9 to 9 weekdays; Wednesdays, 9:30 to 7:30; Sundays, 2:30 to 5:30 p. m. Holidays, 2:30 to 7:30 p. m.
All are welcome to attend our church services and use our reading rooms.

Meeting to Hear Dr. Richardson

Noted Churchman to Attend Virginia Convention.

The Rev. Norman E. Richardson, president of the Chicago Presbyterian Theological Seminary, a nationally known religious educator, will be in Shenandoah County, Va., tomorrow for the annual convention of the County Council of Religious Education.

Dr. Richardson will be one of the principal speakers. Other speakers to appear at the afternoon and evening sessions will be the Rev. Jonathan Edwards, Dr. E. L. Woolf, Dr. Minor C. Miller and Miss Evelyn Eckhard. The Rev. W. T. Baker, of Richmond, Va., will preach the convention sermon at 11 a. m. services. Dr. O. B. Michael, chairman of the council's executive committee, and J. Leslie Saum, president, will have charge of convention programs.

First Baptists Congregation To Hear Pastor

Dr. Rufus Weaver to Talk Tomorrow on 'Defenders of the Deposit.'

Dr. Rufus W. Weaver will return to his pulpit at First Baptist Church tomorrow to preach at the morning services on "The Defenders of the Deposit."

In the evening the assistant pastor, the Rev. Milner C. Brittain, will preach on "If I Be Lifted Up."

Members of the B. Y. P. U. will go to Beverly Beach for a Fourth of July picnic. At a campfire in the evening Mr. Brittain will speak. The young people's meeting tomorrow evening will be a stewardship program, with Miss Lillian Smith, stewardship commissioner, in charge.

Fifth Baptist Church. The Rev. John E. Briggs, D. D., pastor. Continuing his summer series of "Brief Sermons on Bright Subjects," Dr. Briggs will preach at the 11 a. m. service on "Possessing Our Possessions," and at 7:45 p. m. on "The Sorrows of Satan."

First Baptist Church, Hyattsville, Md. The Rev. B. P. Robertson, pastor. Dr. H. E. Tralle, of New York, will be guest preacher tomorrow, occupying the pulpit at 11 a. m. services.

The pastor will preach at 8 p. m. on "The Living Epistles."

Bethesda Baptist Church. The Rev. B. M. Osgood, pastor. "The Price of Liberty" will be the pastor's sermon subject at 11 a. m.

Mr. and Mrs. Edward G. Stelling, of Washington, and a group of assistants will have charge of the evening Gospel service at 8 o'clock. Mrs. Isabel G. Shelley, choir director, will be soloist at both morning and evening services.

Chevy Chase Baptist Church. The Rev. Edward O. Clark, pastor. "The Meaning of Patriotism" will be the subject of the Rev. Clark's sermon tomorrow morning. The message will be in observance of Independence Day.

At 7 p. m. the congregation will join the community vesper service on the lawn of the Episcopal Church in Chevy Chase.

UNION SERVICES.

UNION SERVICE
at
ALL SOULS UNITARIAN CHURCH
Sixteenth and Harvard Sts.
11 a. m. Ulysses G. B. Pierce, D. D. will preach
Co-operating Churches
Mount Pleasant Congregational
Universalist National Memorial

Episcopal
Rock Creek Church
Founded A. D. 1719.
Rock Creek Church rd. and Webster st.
Rev. F. J. Bohanan, D. D., Rector.
Services, 8:30 a. m. and 11 a. m.

Church of The Epiphany
1317 G Street N.W.
Rev. Z. B. Phillips, D. D., LL. D.
Rev. Harry Lee Doll, B. D.
Rev. Richard A. Cartmell, B. D.
8:00 a. m.—Holy Communion.
9:45 a. m.—Church School.
11:00 a. m.—morning Prayer and Sermon by the Rev. Mr. Doll.
8:00 p. m.—Evening Prayer and Sermon by the Rev. Mr. Cartmell.

ST. AGNES'
46 Que Street N.W.
(Fla. ave. or North Capitol st. car.)
Rev. V. O. ANDERSON, Rector.
Sundays.
7:00 a. m.—Low Mass.
11:00 a. m.—Sung Mass and Sermon.
Week Days.
7:00 a. m.—Low Mass, every day.
9:30 a. m.—Low Mass, Thursday.
8:00 p. m.—Intercessions, Fridays.

Washington Cathedral
Wisconsin and Massachusetts Avenues and Woodley Road.
Holy Communion .....7:30 a. m.
Holy Communion and Sermon. Preacher, Canon Wolven. 11:00 a. m.
People's Open Air Evensong and Sermon. Preacher, Canon Stokes. 4:00 p. m.
Until further notice the Cathedral services on Sundays and week days are in the Betsiahem Chapel. But at 4:00 p. m. on Sundays the services will be in the open air at the Peace Cross, weather permitting.

ST. JOHN'S CHURCH
LAFAYETTE SQUARE
CLERGY:
The Rev. OLIVER J. HART, D.D., Rector.
The Rev. JAMES F. MADISON, Curate.
8:00 a. m.—Holy Communion.
11:00 a. m.—Morning Prayer and Sermon by Mr. Madison.
VISITORS WELCOME.

'Radiant Christ' Will Continue On Exhibit Here

Painting at Epiphany Church Shows Jesus' Feeling for Children.

The exhibit of "The Radiant Christ," a large painting depicting the happy relationship that existed between Jesus and little children, will be extended through next week at the Church of the Epiphany.

Scores of requests to keep the picture on public view have come from those who have seen it in the last two weeks, W. J. Moore, who is managing the exhibit, explained yesterday.

The oil painting, 6 feet wide and 9 feet tall, is the work of an artist whose conception of the Christ is different from that of a "Man of Sorrows." Moore said he gave the artist, whose name is not disclosed, the idea for this "Radiant Christ" after a vision which came over him several years ago, while working as a lay reader in Kentucky.

Several Washington clergymen have viewed "The Radiant Christ," declaring it "a noble work," and an "inspiration."

On the canvas Christ is pictured walking through a field of roses of Sharon. He is carrying a small child in one arm, and leading a second with the other. All are smiling.

"The primary object in giving this picture to our people is to arouse them from their religious indifference, apathy, lukewarmness and supineness," Moore said.

Exhibition hours are from 9 a. m. until 1 p. m. and from 2 until 5 p. m. Recognizing the appeal of the art piece to children, Moore has set aside Tuesday as children's day.

CONGREGATIONAL.

Mount Pleasant Church
RUSSELL J. CLINCHY, D. D., Minister.
TOMORROW AT 11 A. M.
Union Summer Service at All Souls' Unitarian Church
16th and Harvard st. nw.

FIRST CONGREGATIONAL CHURCH
Tenth and G Streets N. W.
Allen A. Stockdale, D. D., Minister.
11 a. m.—"Alabama Pitts."

LATTER DAY SAINTS.

Organ Recitals
Daily (Except Sunday) 7 P. M.
L. D. S. Church
16th & Columbia Rd N.W.
Edw. P. Kimball, Organist
PUBLIC INVITED

METHODIST EPISCOPAL SOUTH.

MOUNT VERNON PLACE SOUTHERN METHODISM'S REPRESENTATIVE CHURCH
Massachusetts Ave. at Ninth St. NW.
11 a.m.—"THE LONELINESS OF LIFE."
8 p.m.—"FACT OR FACTOR."
DR. W. ANGIE SMITH.

BAPTIST.

FIRST BAPTIST CHURCH
16th and O Sts. NW.
Dr. RUFUS W. WEAVER, Pastor.
Rev. MILNER C. BRITTAIN, Assistant Pastor.
11 a. m.—"The Defenders of the Deposit."—Dr. Weaver.
8 p. m.—"If I Be Lifted Up."—Rev. Brittain.
Come to Sunday School, 9:30 a. m.
B. Y. P. U., 6:45 p. m.

Presbyterian
NEW YORK AVENUE CHURCH
13th and H and N. Y. Ave.
Ministers:
DR. JOSEPH R. SIZOO
DR. ALBERT EVANS
9:30 A. M.—Church Bible School.
11:00 A. M.—"The Sacrament of Beauty." (Dr. Belden, of London.)
8:00 P. M.—"The Church's Duty Regarding War." (Dr. Belden, of London.)

CENTRAL PRESBYTERIAN
Southern General Assembly.
16th and Irving Sts. N.W.
DR. JAMES H. TAYLOR, PASTOR.
9:30 a. m.—Sunday School.
11:00 a. m.—Morning Worship.
Sermon by Dr. Taylor.
8:00 p. m.—Evening Worship.
Sermon by Dr. Taylor.

CHURCH OF THE PILGRIMS
ON THE PARKWAY
At 22d and P sts. nw.
Gift of the Presbyterians of the South to the Nation's Capital.
REV. ANDREW R. BIRD, D.D.
Minister.
Divine Worship at 11 a. m. and 8 p. m.
A CORDIAL WELCOME TO YOU.

COVENANT-FIRST
Conn. ave. at 18th and N sts.
11 o'clock service.
"SHORT HOURS AND MINIMUM WAGES IN THE KINGDOM OF GOD."
Dr. McCartney preaching.

Women Renew Fight to Force Probe of Long

Letter to Garner Challenges Senate Committee to Deny Charges.

By the Associated Press.

A letter renewing the attack of the women's committee of Louisiana upon Senator Long (Democrat), Louisiana, was sent to Vice President Garner yesterday by Mrs. Hilda Phelps Hammond, for the committee.

The Vice President had no comment on the letter.

It said:

"Press reports quote Senator George as saying that he examined the petition of the women's committee of Louisiana, on your request, and found it 'contained nothing new, was scurrilous, and not of a character that it should be received by the Senate.'

"You know, Mr. Garner, and we know, that by only one acid test can it be decided whether the subject matter in this petition is scurrilous or not, namely—are the facts in this petition true?

"Is it true, Mr. Garner, that not one member of the Senate committee, after Senator Howell's death, would look at one word of evidence in the files nor permit the investigator to investigate for even one day?

"Is it true, Mr. Garner, that the Connally committee in spite of its whitewashing attempts was forced to report to the Senate that the methods employed by Mr. Long to elect Mr. Overton were 'damnable, vicious and abhorrent,' and 'a fraud on the rights of any free people?'

"Is it true, Mr. Garner, that the United States Senate has never acted on the Connally report?

"Is it true, Mr. Garner, that Senator George's committee has never heard a single one of our witnesses nor examined a single piece of evidence in support of the charges of the women's committee of Louisiana?

"In short, Mr. Garner, is the hideous story laid bare in this petition buttressed by truth? That is the acid test, for what is true and is uttered for the public good cannot be scurrilous.

"We challenge Mr. George's committee or any other Senate committee to defend the statements made in this petition in public hearings."

Harrisburg, Pa., June 28 (AP).—Senator Huey P. Long (Democrat), Louisiana, visited the Gettysburg Battlefield today and said afterwards:

"If I had been there I could have told Gen. Lee how to whip those fellows."

Friends said he was on a week-end pleasure trip.

King George Votes School Levy of $1

Plan to Cut Appropriation Defeated Decisively.

By the Associated Press.

Fredericksburg, Va., June 28.—King George County voters registered themselves today as decidedly in favor of maintaining school appropriations at the present level instead of reducing them as ordered by the board of supervisors.

The board had cut the school levy from $1 to 90 cents without corresponding reduction in the total county tax.

A special election held today for the citizens to act on the subject showed the vote at three precincts was 161 for the $1 levy and 67 against it. One remaining precinct was not available tonight, but was not expected to materially alter the margin of victory for the school advocates, all three of those reporting being largely in favor of the higher tax.

Staunton Buries Its City Manager

By the Associated Press.

Staunton, Va., June 28.—Funeral services were held in the First Baptist Church here today for James Clay Ruff, city manager of Staunton, who was fatally injured in a baseball accident Wednesday afternoon. Mr. Ruff died almost instantly after being struck over the heart by a bat which slipped from the hands of another player.

Services were conducted by the Rev. Dr. John J. Gravatt, rector of Trinity Episcopal Church, and the Rev. I. T. Jacobs, pastor of the First Baptist Church.

City officials, including the mayors, councilmen, police chiefs and other officials of Staunton and nearby Waynesboro as well as fellow Rotary Club members and friends and relatives attended the services. Mr. Ruff was buried in Thornrose Cemetery. Stores closed during the services, and city hall activities were suspended.

La Follette Defeated On State Works Plan

Madison, Wis., June 28 (U.P.).—Gov. Philip F. La Follette's plan to obtain $100,000,000 from the $4,000,000,000 Federal Work Relief fund for use in Wisconsin under State rather than Federal administration was killed late today by the State Senate.

It was the second defeat for the program by which the Governor hoped to accomplish a works program totaling $209,000,000 with the Government's $100,000,000 started and eventually to return $30,000,000 to the Federal Government.

Relief Camp Strikers May Be Starved Out

Regina, Saskatchewan, June 28 (U.P.).—A virtual siege was ordered tonight in an effort to "starve out" 2,000 relief camp strikers who have been here for the past fortnight following orders by the Royal Canadian mounted police prohibiting them from continuing their "On to Ottawa" march from Vancouver.

Federal officials instructed Regina residents and farmers not to feed the strikers, on threat of prosecution.

Hopkins Greets Gen. Johnson Here

Associated Press Photo.

Harry L. Hopkins (left), works progress administrator, shown yesterday as he greeted Gen. Hugh S. Johnson, recently appointed works progress administrator for New York City.

Works Organization Curtailed As Loan Applications Fall Off

Continued from Page 1.

which the division is a part, is expected to continue.

Frank C. Walker, head of the NEC, is expected to remain in his present capacity for the time being, although it was reliably stated yesterday that he has been offered appointment as Postmaster General when James A. Farley resigns to take charge of the forthcoming Democratic campaign. It was said Walker may not accept the appointment.

When the works program was set up it was expected that a deluge of applications would be received. Arrangement was made for elaborate filing systems and for handling a tremendous amount of correspondence. Everybody was ready to be swamped with work. Comparatively little happened.

There are several reasons for this situation. The three principal works divisions—applications, PWA and works progress—have representatives in each State. Much of the business was handled through State offices rather than in Washington. Then the President insisted that the cost of projects must average not more than $1,143 per man per year. Persons with ideas for spending the money are still figuring out how they can come within this limitation. Added to this, cities were told that the Government would gladly give them 45 per cent of the cost of their more elaborate projects, but that they would have to borrow the remaining 55 per cent. This immediately had a dampening effect on the whole program.

Here is the status of applications to date:

A total of 2,257 applications for $2,009,719,658 has been filed; 319, asking for $600,416,066, have been withdrawn; 400, for $234,692,148, have been approved.

In addition, the following sums have been set aside, although in many instances no specific projects have been undertaken under the allotments:

Forestry service, $500,000.
Public roads, $400,000,000.
Lower Colorado River flood control, $20,000,000.
Statutory roads (allotment mandatory under the act), $100,000,000.
Rural resettlement, $7,000,000.
Direct relief, $545,000,000.
CCC, $222,084,000.
Rural resettlement (administrative expenses), $250,000.
Rural electrification (administrative expenses), $75,000.

This makes a grand total of $1,529,601,148 actualy alloted, of which more than one-third is for direct relief.

Of the 2,257 applications received, a majority are from Federal departments. They include hundreds of items requested by the Army, the Navy, the Department of Agriculture and other agencies. The approvals include funds for administrative expense allotted to the Treasury Department, the General Accounting Office and other Government agencies handling works program details. The applications include 67 housing projects totaling $249,000,000 sent to the Division of Applications and Information by Secretary Ickes. Twenty-four of these applications have been shunted to Comptroller General McCarl for approval.

Two of the first organizations set up are rural resettlement, headed by Undersecretay Tugwell, and rural electrification. Neither has made much definite progress in getting started. No projects have been submitted by the rural electrification division and no money other than that for administrative expenses has been allotted.

Under the original works plan, all applications, including those from PWA, were to go to the Division of Applications and Information. After they were passed on they were to be considered by the Works Progress Division to determine whether workers on relief were available in localities in which the projects were to be constructed. Then they were to go to the allotment board, headed by Secretary Ickes, and consisting of representatives of various departments and agencies, with a number of members from outside the Government. After the allotment board made recommendations, the expenditures were to be passed on by the President.

Thus far the machinery has functioned in this manner, but up to date only about $22,000,000 in local PWA projects has been approved. These are on the 45 per cent basis. Nearly all the rest have been Federal projects.

Under the proposal that a great many small projects be handled by Hopkins directly, as was done in connection with the CWA, much of the work of the DAI and the allotment board would be eliminated.

One of the principal reasons for the present delay in the entire program is said to be inability to decide on this new policy. President Roosevelt had an hour-and-a-half conference with Hopkins, Ickes and Walker Thursday. Hopkins again conferred with him yesterday.

While there have been protestations by both Hopkins and Ickes that there is no misunderstanding between them, it is reported that differences of opinion between the two on this subject have delayed a policy announcement.

The new plan would involve transfer of many thousands of workers now on FERA work relief to the new program. The jobs, as well as the workers, would be transferred in this "bookkeeping" transaction. However, a direct allotment of money would be necessary for this purpose. This allotment would be made without examination in detail into the thousands of FERA projects now under way.

New Taxation To Be Limited To 4-Ply Plan

Continued from Page 1.

terested in revenues, "but is not shooting at any specific figure."

"What the tax yield will be, of course, must depend on carefully worked out estimates, based on schedules finally agreed upon," he said. "Our experts are working day and night on schedules that will serve as a guide to the sub-committee. We hope they will be ready by July 8."

Reports were circulated in informed quarters yesterday that the $340,000,000 supposed yield from tentative schedules submitted early this week to the Senate Finance Committee, was a high overestimate.

Hill disclaimed knowledge of reports that the tentative schedules actually would yield only about $50,000,000, and that this was the primary reason for the week's postponement of hearings.

He insisted the question of yield was not discussed at recent conferences with Secretary of the Treasury Morgenthau, Herman Oliphant, Treasury counsel, and Guy T. Helvering, Internal Revenue Commissioner.

"It will be time to talk about yield when we decide on a specific nature of the taxes and determine a fair schedule of rates," he said.

Despite efforts of leaders to confine the program to the President's wealth-sharing program, however, numerous moves are underway in the House both for expansion and restriction of the program. A bonus rider, it was said in one quarter, is almost certain to be offered. Representative Fred Vinson (Democrat), of Kentucky, a member of the tax sub-committee, is considering one.

One method of avoiding innumerable tax riders—through a rock-ribbed gag rule prohibiting amendments—has yet to be considered by the sub-committee.

Speaker Byrns, however, said he has no intention of initiating such a rule. Even if one were imposed, the bill still would be wide open to floor amendments in the Senate, it was said.

Frank—Meet me for lunch today—there's a car advertised in the classified section that's a peach. '35 Oldsmobile—it has a radio, a trunk and almost everything that you can think of for only $595.

DRAFTING MATERIALS
MUTH 710 13 th N.W.

Rollfast Bicycles

SIDEWALK BIKES, VELOCIPEDES and ROLLER SKATES
Other good wheels. Wheel goods repaired. Your old wheel taken as part payment on a new wheel.
Hazleton Bicycle & Sporting Goods Co.
424 Ninth St. N.W.

Raid on Peiping May Bring U. S. Troops to Arms

Intervention of Powers Reported as Possible Result of Fight.

Continued from Page 1.

Fengtai and advanced on the capital.

The mutineers, repulsed, returned again and again to the futile attack on the battle-scarred old walls of Peiping.

It was a noisy fight which lasted desultorily for hours, but was largely ineffective, although rifles, machine guns, trench mortars and a small field piece on the armored train were brought into action.

The armored train was one which belonged to Gen. Yu Hsueh-Chung, deposed as military governor of Hopei Province at the insistence of the Japanese. It had been turned over to Gen. Wan Fu-Lin, fifty-third army commander.

A group of 60 Chinese and Koreans in civilian clothes under Gen. Pai Chien-Wu, former chief of staff to Marshal Wu Pei-Fu, retired north China poet-war lord, were understood to have arrived at Fengtai from Teintsin and persuaded the armored train troops to attack Peiping.

Shots Defeat Besiegers.

They fired a few warning shots on approaching the Yungtingmen. The Peiping guards hastily slammed the great gate and destroyed a few rails outside it, so the train could not enter.

The Peiping defenders opened a heavy fire on the train at close range from the wall and it retreated slowly toward Fengtai. It moved up again at 1:30 a. m. yesterday, amid a burst of ineffective rifle fire.

The United Press correspondent heard the shooting and ran to the wall and saw 200 troops of the Peiping garrison arriving with trench mortars and machine guns. They scrambled to the top of the wall while men in the army labor corps began piling sandbags about the gate.

The train again retired in the face of these determined preparations for defense and for several hours there was a calm. A new atteack came at dawn. Soldiers hurriedly placed their mortars and machine guns. The engagement lasted about 15 minutes and insurgents then withdrew once more.

Shots Imperil Temple.

About 600 yards down the tracks, the train halted and fired several rounds from a 3-inch gun. The shrapnel burst high in the air toward the Temple of Heaven.

The Peiping defenders kept up a desultory fire and the train again withdrew in the distance. It returned once more and again opened fire at 7:40 a. m., concentrating on the gate. Bullets whistled over the soldiers and this correspondent as the fighting waxed hottest, and then the insurgents withdrew.

They last were seen from the Peiping wall at 11 a. m., steaming back to Fengtai.

Johnson's Plans Snared By Labor Disputes

By the Associated Press.

Gen. Hugh S. Johnson's plans for administering work relief in New York City yesterday became entangled with labor disputes in Ohio.

Johnson said he expected Edward F. McGrady, Assistant Secretary of Labor and an old friend from NRA days, to go with him to New York Monday. However, McGrady, whom Johnson wants as an assistant, will continue from there to Toledo to prepare a formula for settling labor disputes.

Both President Roosevelt and Johnson explained yesterday that McGrady would devote as much time as possible to the New York works progress administration, but it was said at the Labor Department his services would be required in Toledo three weeks. Disclosing he wanted another NRA associate, Alvin Brown, as an assistant, Johnson said that also was "up in the air."

'35 Legislative Plans Finished, Says Roosevelt

Has no More Work in Mind for Congress This Year, President Reveals.

Continued from Page 1.

working standards through a system of licensing industry.

The President was reported to have said he would consider the plan, but at his subsequent press conference he indicated he had not yet been impressed by any of the many plans for effectuating the former NRA objectives that have been submitted.

Free to Wind Up Program.

Mr. Roosevelt's word that he had nothing further at this time to propose to Congress left congressional leaders free to map out a course of action for winding up pending legislation as quickly as possible, with the exception of the President's tax program.

House leaders estimated they would be able to clear their "must calendar" again, with the exception of the tax bill, about July 13. In reaching this conclusion they believed they could pass the utility holding company bill Tuesday or Wednesday. A recess was planned for Thursday, the Fourth of July. Friday will be devoted to consideration of private bills.

This would leave only one week for the passage of the controversial TVA bill, the Guffey-Snyder coal stabilization bill, the measure closing the door on further gold-clause suits and a bill establishing a new form of Federal control over the liquor industry. In addition, there would be conference reports to consider on bills coming from the Senate.

House leaders believed they could handle all this work during the second week in July, but others thought it would be July 20 or later before Congress is able to lean on the oars. For one thing, the Senate may take a week or longer to debate the Eccles banking bill, due to reach the full Senate Banking and Currency Committee Monday. The Guffey-Snyder coal, the liquor control and gold-clause-suit bills have not yet been considered by the Senate.

Tax Bill Biggest Problem.

At all events, congressional leaders are anxious to complete action on their "must" calendar as quickly as posible in order that three-day recesses may be taken until the tax bill is ready for consideration. Adjournment depends on the speed with which the tax bill is handled, and some predict the measure will not be passed until late August or September.

The reason why it is desired to rush the pending measures and take three-day recesses until the tax bill comes up is to shut off opportunities for forcing on the House consideration of undesirable legislation. For instance, 202 members of the House have signed a petition to force to the floor the Frazier-Lemke farm mortgage refinancing bill, which provides $3,000,000,000 of currency inflation.

Should the advocates of that measure obtain 16 more signatures, or a majority of the House, they will be in a position to force a vote with certain success. But seven legislative days must elapse after the petition is signed by a majority and then the bill can be called up only on designated days. By having only two legislative days a week, as would be the case under the three-day recess plan, leaders can thwart any attempt to force a roll call on the bill.

Day before yesterday the Frazier-Lemke bloc had become a serious threat when they had 210 names on their petition. This so disturbed House leaders that they immediately went to work to dissuade some of the signers to withdraw their names and were successful in having the list decreased by nine names.

School Officials Named.

Leonardtown, Md., June 28.—At the June meeting of the St. Marys County Board of Education, the following reappointments were made: Miss Violet Young, supervisor of elementary schools; Johnson Cantor, attendance officer, and Miss Helene Greenwell, clerk.

GOOD NEWS!
For 18th Street and Columbia Road Shoppers

A Completely Remodeled
PIGGLY WIGGLY
Now Ready to Serve You at
2459 18th St. N.W.
Across Street from Ambassador Theater
Perhaps you have shopped in our former "Piggly Wiggly" in the same location, but NOW there's a great surprise in store for you—come in and see the many innovations.
The Sanitary Grocery Co., Inc.

Sanitary & Piggly Wiggly
These Prices Prevail in Washington and Vicinity

PRE-HOLIDAY SALE OF
SOFT DRINKS
Prices effective until Saturday's closing
White Rock Water . . dozen bottles $1.89
Canada Dry Gingerale, 6 12 oz. Bottles 69c

Clicquot Club
Pale, Golden or Club Soda
Full Pints 6 For 65c
Full Quarts 3 For 50c

Rock Creek
Ginger Ale or Lime and Lithia
Small Bots. 12 For 45c
Large Bots. 6 For 45c

Above prices are for contents only—Bottle deposit extra

Ideal for Iced Coffee

SANICO
After Dinner
COFFEE
It takes a good coffee to hold its flavor after being iced. Sanico is that kind of coffee.
Vacuum Packed lb. 27c
Green Bag Coffee lb. 22c
Airway Coffee . . lb. 17c
Wilkins Coffee . . lb. 27c
Maxwell House . . lb. 32c

Cool Off

With Chilled Fruit Juices
Silver Nip Grapefruit Juice No. 2 can 10c
Libby's Pineapple Juice. 2 No. 2 cans 25c
Pomorang Orange and Grapefruit Juice..... 2 No. 2 cans 25c
Golden Nip Orange Juice 2 No. 2 cans 25c
Sanico Grape Juice 2 pt. bots. 25c
Sunsweet Prune Juice quart bot. 23c
Stokely's Tomato Juice 4 No. 1½ cans 29c

A Fine Tea

At a low price
Two ¼ lb. pkgs. 29c
Sanitary's Special Tea.....½ lb. 25c
Lipton's Yellow Label Tea.....½ lb. 45c
Orange Pekoe Banquet Tea....¼ lb. 23c
Black Orange Pekoe Salada....¼ lb. 25c
Astor Tea Balls .....pkg. 10c

Don't Let Its Low Price Mislead You

Because it's really a fine salad dressing
SALAD BOWL Salad Dressing
pint jar..... 21c
Sanico Mayonnaise.....pint 23c
Hellman's Mayonnaise.....pint 29c
Kraft Miracle Whip....pint 25c

A Host of SAVINGS
Sealect Milk . . . . . 4 tall cans 25c
Silver Slice Grapefruit . 2 No. 2 cans 23c
Sanico Jellies . . . . . 3 8 oz. glasses 25c
Libby's Corned Beef . . 2 cans 29c
Libby's Corned Beef Hash . . . 2 cans 29c
Libby's Potted Meat . . 2 cans 11c
Libby's Deviled Ham . . 2 cans 17c
Libby's Vienna Sausage . 2 cans 15c
Libby's Sliced Pineapple . lge. can 18c
Sanico Grape Juice . . 2 pint bots. 25c
Gorton's Deep Sea Fish Roe . 2 cans 25c
Early June Peas . . . . 3 No. 2 cans 25c
Sunsweet Prunes . . . . 1 lb. pkg. 11c
Sunsweet Prunes . . . . 2 lb. pkg. 17c
Kellogg's Whole Wheat Biscuits . . pkg. 10c
Kellogg's Wheat Krispies . pkg. 11c
Protecto Matches . . 2 pkgs. of 10 small boxes 15c
Safe Home Matches . . 6 boxes 25c
Super Suds . . . . . lge. pkg. 17c
Super Suds . . . . . 3 small pkgs. 25c
Frying Chickens Sanico Brand Freshly Killed lb. 37c
Frying Chickens White Leghorns Freshly Killed lb. 27c
Prime Rib Roast . . . . . lb. 29c
Chuck Roast . . . . . lb. 23c
Briggs Bologna . . . . . lb. 29c
Briggs Pork and Cheese Loaf. . . . lb. 39c
Morgan's Ducklings Freshly Killed lb. 23c
Bing Cherries . . . . . lb. 23c
Hiley Belle Peaches . . 3 lbs. 25c
New Potatoes . . . . . 10 lbs. 17c
Cantaloupes California Jumbos . . . ea. 15c
Fresh Broccoli . . . . . bunch 15c
Fresh Corn . . . . . 6 ears 25c
Home Grown Beets . . 3 bunches 10c
Bananas . . . . . 4 lbs. 17c
Tomatoes . . . . . 2 lbs. 15c

The Washington Post

Registered in U. S. Patent Office.
An Independent Newspaper
(Published every day in the year.)

Eugene Meyer, Publisher.
Floyd R. Harrison, Comptroller.

The Associated Press is entitled exclusively to use for republication of all news dispatches credited to it or not otherwise credited in this paper and local news of spontaneous origin published herein. Rights of republication of all other matter herein are also reserved.

OFFICES OF THE WASHINGTON POST

New York, N. Y.....270 Madison Avenue
Chicago, Ill.....360 North Michigan Avenue
Detroit, Mich.....8-24-1 General Motors Building
St. Louis, Mo.....206 Globe-Democrat Building
San Francisco, Calif.....742 Market Street

DELIVERED IN WASHINGTON

Daily, Sunday, 1 yr.	$7.80	Daily, Sunday, 1 week	15c
Daily only, 1 yr.	5.20	Daily only, 1 week	10c
Sunday only, 1 yr.	2.60	Sunday only, per copy	5c

BY MAIL, MARYLAND, VIRGINIA, WEST VIRGINIA AND NORTH CAROLINA

Daily and Sunday		Sunday Only		Daily Only	
One year	$9.00	One year	$4.00	One year	$6.00
Six months	5.00	Six months	2.00	Six months	3.50
One month	.85	One month	.40	One month	.60

OTHER STATES, MEXICO AND CANADA

Daily and Sunday		Sunday Only		Daily Only	
One year	$11.00	One year	$4.50	One year	$7.50
Six months	6.00	Six months	2.50	Six months	4.00
One month	1.00	One month	.45	One month	.70

All Subscriptions by Mail Payable in Advance

Entered at the Postoffice, Washington, D. C., as second-class mail matter.

TELEPHONE NATIONAL 4200

Saturday, June 29, 1935.

A City of Guinea Pigs?

With the completion of hearings on the Ellenbogen unemployment insurance bill it is evident that substantial amendments are desirable. In some respects it is far more liberal than the State laws already enacted or others prepared for enactment. The only reason for these wide differences appears to be a desire on the part of some Federal officials to use Washington as an experiment station.

Six States have enacted unemployment insurance laws. The most liberal of these (the New York, Utah and New Hampshire acts) would permit the payment of benefits for a maximum of only 16 weeks in any one year. Under the Ellenbogen bill the maximum for the District would be 26 weeks. The District Commissioners rightly fear that such a discrepancy might encourage an influx of workmen. It is partly for this reason that Corporation Counsel Prettyman has been asked to draw up an amendment to eliminate the proposed 1 per cent contribution by the District to the unemployment reserve fund.

Division of unemployment insurance costs among employers, employes and governmental units is fundamentally sound. The very fact that the District is now spending large sums to support jobless families on the dole suggests its responsibility in the matter. Unemployment is a social as well as an economic problem. When governments take control over systems designed to afford a solution they acquire an obligation to help share the expenses.

Thus far, however, no State has agreed to make any contribution, and none seems to contemplate such action in the initial stage of this undertaking. No doubt the House thought it wise to use the District as a good example. But in doing so there would be danger of putting the District at a disadvantage. Since employer contributions can not be reduced below the minimum prescribed in the Federal bill, and employe contributions are an essential feature of any sound job insurance system, the Commissioners' argument against a levy on the District gains additional strength. Certainly, it deserves careful analysis.

Another amendment being prepared by Mr. Prettyman to allow administration of the system by a local agency is unquestionably sound. A close relationship with the Federal Social Security Board should be maintained, but that agency should not directly control the District system any more than it controls State unemployment commissions. Even if the policy of using the Capital City as an experiment ground could be justified, it would be impractical in this case. Washington is not an industrial city. Its unemployment problem is in no way typical. If Congress is interested in establishing an ideal system for Washington, therefore, it will base each provision on local conditions and permit it to operate under a local agency.

Equally indefensible is the immediate imposition of a flat 3 per cent tax upon employers here, while in the States that maximum is to be approached on a graduated scale over three years. As Congress recognized in passing the national measure, there is danger that such a sudden addition to pay rolls might create unemployment instead of ameliorating its effects. Fortunately, there are indications that the Senate will weed out these highly experimental provisions and shape the bill to the District's specific needs.

Banking Bill Tactics.

Within three days of the time when the onerous requirements of the permanent system of deposit insurance would have become effective, the Senate and House agreed to a resolution extending the present temporary system of insurance for two months. The Senate originally had voted for a one-year extension period, and its acceptance of the House proposal is believed to assure action on the omnibus banking bill at this session of Congress. Otherwise Title I of that bill, which provides for a much modified system of permanent deposit insurance, would be held up and the much criticized postponed plan could not be evaded.

It would have been a much more reasonable proceeding to have separated Title I of the banking bill from the highly controversial Title II, which attempts to centralize control of credit operations in the Reserve Board. There is no pressing emergency requiring an early decision on this section of the bill. On the contrary, Congress needs a great deal of time to examine and discuss proposed changes in the credit mechanism and structural organization of the Reserve system.

By limiting extension of the temporary deposit system to a mere two months, an excuse has been afforded for attempting to force through the omnibus bill in its entirety before adjournment. Failure to act, it will be argued, would result in saddling the banks with a burdensome and dangerous kind of permanent deposit insurance. The maneuvers which have brought about this undesirable situation call attention most forcibly to the evils of hodge-podge measures which hamper careful consideration of specific legislative proposals on their merits.

Clarify The Objective.

The only estimate of revenue from the pending tax legislation so far advanced is that of $340,000,000, voiced by Senator Harrison. That estimate, accepted at face value, is a relatively small sum—about three-fourths of the appropriations for the Navy Department alone during the next fiscal year. But though totally inadequate for current fiscal needs, it is still probably far in excess of the yield which would be produced from legislation closely following the lines of the President's tax message.

When the Treasury tax experts early this week failed to submit computations to the Senate Finance Committee it was announced that they had not been able to complete their calculations. Now rumor has it that an entirely different reason was really responsible: that the calculations were finished but showed a probable tax yield so small as to make its publication politically impossible.

Some are even saying that $50,000,000—the budget of the recently announced "National Youth Administration"—is all that could be expected. That guess doubtless errs on the one side as much as that of $340,000,000 on the other. It doesn't really make much difference which is more nearly correct. The point is that the President based his "suggestions of important changes in our policy of taxation on the broad principle that . . . taxes must produce ample revenues without discouraging enterprise." Obviously the proposed legislation is not going to achieve the aim of "ample revenues." Is it likely to be more successful in averting the danger of "discouraging enterprise?"

The answer here also is all too likely to be in the negative. The most superficial examination of the proposals reveals their definitely punitive intent, and, of course, the less the probable revenue the more the element of punishment will stand out. Just for this reason it is important that detailed revenue estimates should be produced by the Treasury immediately. They will clarify the real objective of the measure, and understanding of its real objective must precede intelligent legislative consideration.

President Roosevelt has made a political blunder of the first magnitude by letting it appear that he wanted to force his tax program through without any examination or analysis. This, he now says, was not his real intention. But the President is none the less responsible if an alarmed public opinion feels that the intent is still to fool the Nation as to the real bearing and import of the tax program. The burnt child fears the fire, and the American people—who are not altogether children in their ability to see through disguised motives—have in the last two years experienced many instances of an unprecedented executive desire to push cloudy, devious and often unconstitutional measures into law.

If the tax bill is drawn in such form as to bring in virtually no revenue, while severely penalizing large corporations and wealthy individuals, its constitutionality under the "due process" clause will probably be in question. But over and beyond this consideration is the question of the economic effects of the proposed law.

Nothing is easier than the destruction of wealth. In many countries, in many periods of history, in many ways, it has been successfully carried out. Punitive taxation is probably as efficient a weapon for the purpose as any. This Administration will set no precedent if it tries that device now. It will set a precedent only if the program achieves any social benefit commensurate with the destruction envisaged. For, as the Russians would be the first to admit, the elimination of individual or corporate wealth is one thing, and its transfer to the pockets of the proletariat quite another.

Of all this the public has some inkling. It saw through Dr. Townsend's old-age pension plan and, given a little time for reflection, it will see through an irrational and superficial "share-the-wealth" tax program just as clearly. But if Dr. Townsend had been in a position to crack the whip, to hold patronage and relief funds over the head of Congress, to put his program through without any competent examination or criticism—the outcome there might have been very different.

That is why there is today a widespread feeling that the country skirted the abyss this week. And that is why there is growing insistence that the tax legislation shall be put through only after the sober and serious consideration which its importance to the Nation demands.

Etiquette For Fire-Eaters.

The realistic French cling to one romantic remnant. In spite of the modernism of the *Normandie*, they preserve the duel. Within a week, tennis-star Borotra is challenged to personal combat and a gentlemen's jury is summoned to decide whether master-detective Chiappe may challenge anybody.

A sportswriter decided that France was being let down at Wimbledon by the "Bounding Basque," Borotra; so the man of the typewriter called out the man of the net. Dismissed as Prefect of Police during the Stavisky scandal, jovial Jean Chiappe decided that one way of return to the Parisian political stage was to challenge Pierre Godin, former president of the municipal council. And Godin argued to an honor court that Chiappe forfeited the privilege of challenging when he, two years ago, declined a fellow Corsican's invitation to fight.

Here in America, where the code is dead and sport so much alive, most people will feel that, in l'Affaire Borotra, the tennis player should choose, as his weapons, rackets at 14 paces. Also in America, because the code was once so deadly here, opinion in regard to the Chiappe case is likely to declare for some latitude to fire-eaters in their selection of social engagements. Certainly the theory that refusal of a challenge carries the stigma of mortal fear can hardly be applied to the duels of France.

Time For A Showdown.

If the District Commissioners had wished to demonstrate their subserviency to Representative Blanton, they could not have done it more effectively than by promoting Inspector Headley to be assistant superintendent of police. On Thursday Commissioner Hazen told newspapermen that the vacancy caused by Assistant Superintendent Bean's retirement would not be filled. At that time he apparently had not received orders from Representative Blanton. Yesterday morning, after the would-be dictator of District affairs visited the Commissioners, the decision was reversed. A more complete or a more artless surrender can scarcely be imagined.

When the so-called "gentlemen's agreement" between Representative Blanton and Maj. Brown, superintendent of police, was first exposed by the House District Crime Committee, the community was shocked. Commissioner Hazen vigorously denied that he was a party to any such underhanded attempt to promote Inspector Headley. By implication he decried the interference of Congressmen in the administration of local affairs. But now he, along with the other Commissioners, has put the stamp of approval on the "gentlemen's agreement," in spite of the Crime Committee's recommendations and in spite of animated public opposition.

Without mincing words, the Crime Committee condemned the "gentlemen's agreement" and recommended abolition of the post which Mr. Blanton sought for Headley. It found the inspector's conduct "prejudicial to the best interests of the (police) department." Nor did its censure stop there. Mr. Headley was accused of neglecting his duty in spite of deplorable crime conditions in the district for which he was responsible and of evasiveness when he appeared before the committee. As a result the committee concluded that "his services have been unsatisfactory and conducive to a lack of efficiency and harmony."

In the absence of any evidence superseding the committee's findings, taxpayers of Washington had a right to expect Inspector Headley's retirement. But the Commissioners have promoted him at a crack of the whip by the first party in the "gentlemen's agreement." Subserviency has reached a point of being intolerable. The Commissioners have betrayed the confidence of the public to curry favor with a demagogue who, through his membership on the House District Appropriations sub-committee, seeks to dominate the local government.

It is significant that this pusillanimous performance follows the vote of the House District Committee to reconsider the crime report because of political pressure. The Commissioners may try to excuse their action as being in line with the vacillating policy of the committee. To some extent they were subjected to the same unscrupulous influences. But the action of the city fathers is even more shameless because it actually puts into effect a sinister political bargain which has been generally recognized as having a demoralizing effect upon law enforcement in Washington.

The effect of Mr. Blanton's triumph is to rock the foundations of the local government. Are the appointive heads of the District responsible to the President or to a Congressman from Texas? The time for a showdown has come. It is inconceivable that the people of Washington will tolerate a dictatorship of this type without a protest that will force official action. The President should be the first to see that responsible local government under such conditions is impossible.

You can now go from one place to another twice as quickly as you could a few years ago. This gives you more time after arrival to wonder why you did it.

"I feel sorry for those unfortunate people who think this country is in a mess," asserts a Congressman. Our sympathy lies with those who think it isn't.

Hitler says Europe is not big enough for a war. It's our impression that it isn't big enough for peace.

The Cotton Confusion.

From the St. Louis Post-Dispatch.

The 6,000,000 bales of stored cotton on which the United States Government holds a mortgage, directly or indirectly, represents approximately half of a good year's domestic crop; more than half of last year's restricted production.

As a new crop season progresses to produce millions more bales to be marketed in the fall, the Nation's cotton problem remains unsolved. What about the new crop? Will the Government again lend growers 12 cents a pound, taking as security a mortgage on the stored cotton?

If the Government finally has taken over this pledged cotton, as it will unless the price rises above 12 cents a pound, and then sells it, the loss will amount to about $30,000,000 for each cent less than 12 cents a pound received by the Government.

Government officials are said to see a ray of hope in the fact that farmers who get Government cotton loans agree to participate in the acreage control program. Does this mean progressive crop reduction, with more idle acres and idle farm labor in the South, and a gradual surrender of our cotton export business?

If You Know A Better 'Ole—

Letters To The Editor

The Post welcomes letters from its readers. All communications must be signed with the writer's name and address. Upon publication initials or pen names will be used if requested. Letters are subject to condensation, and in no case should they exceed 250 words.

"Damn Dumb" Party?

To the Editor of The Post—Sir: May I commend the force of your editorial in The Post of June 20 on the subject of the lack of intelligent planning for the use of the $4,880,000,000 work-relief fund, but in doing so do you not think that the press should have dwelt more on this feature while the work-relief bill was pending? In the very nature of things human prevision could not conceive of sudden intelligent uses for such a fabulous sum. I had this in mind in writing the letter which you published a month or two ago, in which I advocated paying the soldiers' bonus out of the relief fund, if it had to be paid.

The President and Congress, having made this leap in the dark, now seek to counter by a great parade of making a class, the wealthy, bear the brunt of the misstep for the benefit of another class, the poor, the "forgotten," thus taking another step toward destroying democracy's boast that it recognizes no classes.

In characterizing those Democrats who do not follow the new paths which are being blazed as "too damb dumb to understand," Administrator Hopkins has made a valuable suggestion that the opponents of the new conceptions of government be collected in a new party, entitled "Damb Dumb Party." It will start with a large membership.

G. M. DILLARD.
Scottsville, Va., June 27.

New Vision Needed.

To the Editor of The Post—Sir: One of the fundamental causes of our social, political and economic confusion is our idealistic attitude toward the state. We individuals think and act as though the State were what Hegel supposed it to be, namely, the realization of the moral idea, and the ultimate in reason and justice. We erroneously look upon the state as a unity of high ideals and then, with less reason, look for a realization of the ideals through the state.

As a matter of fact, the state is not as moral, reasonable, nor just as the aggregate of individuals who compose it and it never can be. It lags far behind the average of its aggregate individuals and it is not as unified as an association of individuals or a corporation. Our attitude has given rise to bureaucracy, to muddled foreign relations, to war and to general domestic confusion.

Our Government today is not something apart from the people who compose it and not something superior to the people who make up its mass. It is merely a lot of Mr. Smiths and Mr. Browns who have built up an array of boards, commissions and bureaus, as ends in themselves. These outward evidences of smug bureaucracy may be looked upon as things in themselves, but they are and always will be, merely a collection of individuals.

What we need is a new vision, a new attitude and then a new deal will come rapidly of itself.

ANGELO.
Washington, June 22.

Impound All Wealth?

To the Editor of The Post—Sir: In view of President Roosevelt's "distribution of wealth" message do you believe it would be well to advocate that the Government impound all wealth in the country from leaving the country until settlement of the plan is made? If something like this is not done would it not hurt recovery if capital becomes scared and is taken out of the United States?

ANNAPOLIS GRADUATE.
Alexandria, Va., June 23.

Only Fifteen Days.

To the Editor of The Post—Sir: This day's Post contained a "Vacation Address Order Blank—Let The Post follow you—Holiday Service." Alas! For your misdirected efforts! Government employes with families can't afford vacations on account of lack of money and lack of time.

Fifteen days' annual leave seems inadequate even for such necessities as the family shopping, medical and dental attentions and emergencies that arise in all families.

U. G. DERKE.
Washington, June 23.

The Custer Controversy.

To the Editor of The Post—Sir: The crop of Custer fictions never fails. Barron Brown's interview in Kansas City with an Associated Press reporter, published in The Post of June 24, must rank as a notable addition. Particularly interesting is Mr. Brown's assertion that he has "broken down the stony silence of the red man" and thereby learned the inside story of the battle of the Little Big Horn.

It happens that Indian participants and near-participants in the battle have been volubly telling their stories to eagerly receptive white men for all the 59 years that have followed that tragic event. Few of their stories agree; and except for a few Indians of exceptional intelligence, their contributions furnish little aid to the student.

The statement that the Indians of 1875-76 obtained firearms mainly through "dishonest Government agents" is fiction. The Government at the time fostered the arming of the red men to enable them to hunt game. The statement that the killing of Custer was "inadvertent" is also fiction. None of the Indians knew that the white leader was Custer. Fiction also is the statement that Sitting Bull interposed to prevent the destruction of the Reno-Benteen command, 4½ miles away. Against this force the Indians kept up a persistent attack until the approach of the Terry-Gibbon command caused them to retreat.

That "the Sioux warriors did not mutilate their victims" is fictitious. They always did just that, though in this case, by reason of the proximity of their village, they had the aid of the women, old men and boys in the ghastly work. It is also fiction that they stripped the dead bodies of the soldiers only because they felt that they would need the garments in Canada. These victorious red men had then no apprehension that they would be driven into Canada, and in clothing themselves from the bodies of their victims they were merely following an immemorial custom.

Two statements in this new revelation are unexceptionable: that Custer was not scalped and that Tom Custer's heart was not cut out. The information, however, having been available all these years, is not news.

W. J. GHENT.
Washington, June 24.

Passengers' Duties.

To the Editor of The Post—Sir: In connection with the Morro Castle disaster, I read that previous to the fire many of the passengers refused to participate in the "fire drill."

When any passenger accepts transportation on any vehicle, he accepts the rules and regulations of that vehicle and has no right to endanger the lives of other passengers by refusing to comply. But please understand that I am not in sympathy with neglect on the part of steamship companies—rather, quite the reverse.

In future should not insurance damages or claims be annulled by the proper authorities when passengers refuse to fulfill their duties as passengers?

MRS. MARY M. WILLIS.
Washington, June 25.

Awaits Bus Routes.

To the Editor of The Post—Sir: After waiting several years hoping that a switch would be installed at Eighteenth street and Columbia road so that cars would run direct from Chevy Chase to Potomac Park, I see that it is announced that there are to be no street cars whatever from Chevy Chase on Connecticut avenue.

R. C. WELLS.
Chevy Chase, D. C., June 26.

Street Car Facts And Arguments.

To the Editor of The Post—Sir: In this morning's Post, Mr. Ury sings the praises of the street car as against the bus with somewhat more of enthusiasm than logic. He should realize that the street car belongs to a past age. It is a cumbersome, noisy and inefficient vehicle.

The street car is unable to avoid obstacles. It must go where its track leads it, willy-nilly. It is the great traffic delayer. When you have driven 4 or 5 miles behind a street car, that stops at every block, you realize that you are in the dark ages. Then how frequently do we see, in winter storms, a line of stalled cars a half-mile long with irate passengers, who have paid useless fares, swarming out into the cold and hoping vainly to reach their offices or homes in time?

Street cars are the great noise makers. It has been stated that 90 per cent of city noises is caused by street cars, and if so, they are responsible for serious illness in those afflicted with nervous diseases, no less than the cause of tremendous deterioration in real estate values.

Mr. Ury proposes a vote of the people on the question of street cars and buses. Such a vote would be valueless, as the great majority of the people do not know what is good for them, anyway, and their welfare should be directed by progressive and intelligent leaders who can and do look into the future. If we had taken a vote on the traffic back in the 90's, the farmers would have saddled on us forever horse-drawn vehicles and streets that looked like farmyards (and smelled like them as well), while the city was filled with millions of sparrows and swarms of disease-laden flies.

Let Mr. Ury go to New York and ride up Madison avenue in one of the new buses that have replaced street cars recently. He will be surprised at the wonderful change in conditions, the frequency of opportunity to ride, and the comfort and rapidity of his trip. But more than all he will marvel at the almost rural peace and calm of a street that was just now filled with distracting and nerve-wracking noise. A single fact is worth a thousand arguments.

WALTER D. WILCOX.
Chevy Chase, Md., June 27.

The Post Impressionist

He Smiles—Aside.

Post Office, Saturday.

THE STORY, as we heard it in Geneva, went this way:

The King of Italy was in Milan—to lay, with a golden trowel, the cornerstone of a new hospital—to clip, with silver scissors, the ribbon that barred a new bridge—to press a diamond button that would start a new mill—or to perform some equally important function of the modern monarch. The nervous King fumbled with a handkerchief—and dropped it.

His Majesty stooped to retrieve the trifle. The Duce stooped to retrieve it.

"Please," said the King, "don't."

"Sire," said Mussolini, "I insist."

"All right," muttered the King, "if you insist, of course, that's the end of it—but I really don't want to lose my handkerchief: His handkerchief is the one thing left in Italy that the King of Italy is now allowed to stick his nose into."

* * *

That's one of them that 'Gene Lyons missed.

* * *

They are a type of anecdote peculiar to these tenebrous times of ours. Of all types of humor, this type is the most modern. It is unpublished, illegal in the lands of its origin. It is bitter. It is political. It is secret.

For incautiously indulging in it, many men are now laboring in Siberian convict-camps. Some of these humorists are paying, for the telling of these stories, in German concentration-pens. And a few are working out the punishment on Italian prison-islands.

"Bootleg humor" Lyons calls it. Somewhat more common than bombs or machine-guns, much more common than armed revolution, it is one of the Twentieth Century's protests against dictatorship.

* * *

The Post-Impressionist had rather fancied himself as a connoisseur in this form of literature. He would probably have writtten some rather philosophic columns about it, illustrating them with examples from Rome, Berlin and Moscow. But Lyons has beaten us to it.

* * *

Eugene Lyons was the United Press correspondent at the capital of Soviet Russia for a long time. We don't know why he left: he was a first-rate correspondent, and we don't undertake to say that his excellence as a correspondent had anything to do with his leaving Soviet Russia. But, anyway, he has come out of there—and out of Germany and out of Italy—with such a collection of bootleg humor as puts the Post-Impressionist to silence—almost.

* * *

A while ago, for instance, Lyons, in Harper's Magazine, showed just enough of his collection to make your mouth water. The best items bore either the sickle and hammer trademark or the swastika.

* * *

There was President Kalinin making a Moscow speech in praise of the constructive achievements of the Soviets. He waxed lyrical over the 20-story skyscrapers in the North Ukraine—and particularly Kharkov.

"But, Comrade Kalinin," said a naive worker in the audience, "I live in Kharkov. Daily I walk Karl Marx street, yet I have never seen these skyscrapers."

"That," shouted the President, "is the trouble with men like you! You waste your time promenading the streets instead of reading the newspapers and learning what is going on in your country."

* * *

Then there's the story about the five friends around a cafe table: It is told of both Berlin and Moscow. Four of these men had tears in their eyes.

"Now, now!" warned the fifth. "How often have I told you not to express political opinions in public?"

* * *

According to Lyons, the only defense that—in one dictatorship—a comrade could offer for a friend arrested when calling the government stupid was the defence of insanity.

"Don't try to tell me that," snorted the policeman. "If he's crazy, how can he understand the government so thoroughly?"

* * *

You see, Lyons has quite outpointed us. The best we can do is to make him a present of the following:

* * *

The shade of Lenin wandered the wastes of space. The Kingdom of Heaven was shut against him. Dejectedly, he sought hell's portal—but the Devil would not even open it.

"I know you," said the Devil: "If I ever let you in, you'd steal my job." And he walked away.

Only after years of patient waiting outside was Lenin accosted by an interstellar peddler who agreed to gain him entrance. "Climb into my bag," he commanded and, when Lenin had obeyed, the peddler knocked at the gate. He was known; it was opened.

"I've got a present for one of your guests." And the peddler handed in the bag.

"What guest?" asked the Devil.

"Karl Marx."

"But what's the present?"

"It's the interest on *Das Kapital*."

Along The Potomac

Registered in U. S. Patent Office.

With

Carlisle Bargeron

Caught Again.

HENRY WALLACE and Chester Davis are beginning to think there is a curse on them. Chester doesn't say anything about it, but Henry goes about figuratively wringing his hands and reminding one of the road signs of the religious sect in nearby Virginia which give the motorist the jitters with their warnings: "Look out! Death awaits you around the corner."

What Henry and Chester can't get into their heads is why every bureau and agency of the New Deal is successful in slipping something over on Congress and they can't get away with it to save their lives. Try as they might, as hidden as they make their purposes they always get caught.

• • • •

They have been fooling around with the bill to increase their authority, originally called the clarifying amendments bill, for two years without any luck. Just when they think they have passage assured something bobs up to bedevil them. The first thing they got caught at, of course, was in describing the measure as merely little clarifying amendments to the agriculture act. It would have clarified them into such authority as even our most ambitious bureaucrats have never dreamed of.

Just when they were about to get the bill through the Senate by the device of tacking it on to another agriculture bill, which Senators could not afford to vote against, the Supreme Court came along with its NRA decision and knocked their plans sky high. Then after a momentary panic they sought to take advantage of the excitment attendant upon the court's decision by appearing to take it gracefully and revising their bill.

Up it went to the House purportedly reflecting their desire to be good. They learned their lesson from the Supreme Court and henceforth the House and Senate could believe them implicitly when they presented a measure. The House, always friendly, took a look at the 52-page thing and said, yes, Henry and Chester had reformed, their new bill was all right.

• • • •

Two Senators, however, Cotton Ed Smith and Harry Byrd, didn't take Henry's and Chester's supposed reformation seriously. They got lawyers to help them read the bill. The first thing they saw was that the licensing authority which had been previously sought had been changed to authority for Henry and Chester to get what they wanted from food processors by issuing orders.

Cotton Ed and Harry looked closer at the bill and as a result ran across a provision even more drastic than the licensing or order phase. This is looked upon as an effort on the part of Henry and Chester to perpetuate their bureaucracy by making the processing taxes permanent and removing them from the original "parity" theory. The controverted provision would simply authorize Henry to raise or lower the processing taxes by 20 per cent.

• • • •

Without directly saying so, Henry and Chester have been trying to pave the way for the permanency of the processing taxes for some time. Originally the processing taxes were intended to be applied to a commodity until it reached a parity price. Under the present law there is really no authority to continue them after that. Notwithstanding that the tobacco manufacturers contend that tobacco prices exceeded the parity price by one-third as early as last year, Henry and Chester still apply their processing taxes. If they don't they won't have any benefit money to give the tobacco growers. Similarly, other commodity handlers are claiming that Henry and Chester are violating the law in the matter of their commodities.

Henry and Chester, in the meantime, have been trying to ease away from the parity theory. If prices of certain commodities have reached the originally prescribed figure, well, then the prices of what the farmer buys have also gone up, so you see it is not yet parity. They want, without directly saying so, to get the processing taxes accepted as a permanent feature of farm economics just as the tariff is of industry. The provision giving Henry the right to raise or lower the taxes at will would accomplish this. In the meantime, the impression is that the other bureaucrats are taunting them for always getting caught, and they are determined, sooner or later, to slip something over. It's now coming to be a matter of pride.

Sins Of Omission

Inertia And Inaction Rather Than Inadequacies Of Law Seen As Heart Of Banking Problem Now Provoking Debate Over Bill Centralizing Control In Federal Reserve Board.

By A. P. Youngman.

ALEXANDER POPE, poet and philosopher, once said, "Whatever is, is right." In the field of public administration, however, it sometimes seems as if whatever is, is wrong, because, no matter how excellent governmental institutions may be, judged by abstract standards, the weakness of men in positions of authority are responsible for defective management. As a result the public is led to demand fundamental changes in the system itself instead of asking for improved administration. In the field of banking, for example, ineffective administration, rather than the inadequacies of the banking laws, accounts for many of the disasters that have overtaken this country.

The debate over Part II of the banking bill, which raises the question whether or not greater powers should be conferred upon the Federal Reserve Board, would be much more enlightening if it were understood that to no small extent weaknesses of administration instead of any lack of power to function are largely responsible for dissatisfaction with the present system. Recently, it is true, discussion has been increasingly concerned with the question as to whether the Reserve Board could be relied upon to exercise enlarged powers of credit control with intelligence and discretion. This shift of emphasis is especially conspicuous in the arguments recently advanced by Dr. A. C. Miller, who has based an indirect appeal for passage of the banking bill (with certain modifications) upon a defense of the board's administrative record.

Specific proposals contained in the banking bill, such as those which broaden eligibility requirements for discounted paper in accordance with Reserve Board regulations and authorize the board to change member bank reserve requirements, are being discussed more and more with reference to the wisdom of thus centralizing authority. This is itself a tacit admission that the benefits conferred or the damage done by proposed statutory changes depends primarily upon the way in which the law is administered.

• • • •

THE American public has learned by painful experience that a multitude of legal prohibitions does not afford adequate guarantees against bad banking practices. Consequently, there is probably less fear today than there once was that removal of formal legal restrictions upon banking operations will bring inevitable disaster. On the other hand, it is better understood that mere liberalization of the laws will not provide a solution of evils traceable to weak or inefficient administration. Before conferring greater powers upon the Federal Reserve Board, therefore, it would be well to look at its record since the organization of the system, and to discuss frankly some of the failures chalked up against it.

With skill but not with entire frankness, Dr. Miller defends the board against charges that it was responsible for the misguided credit policies that led to speculative inflation and ultimate collapse of the banking system. Inaction is, however, sometimes a more fatal error than mistaken action. Thus the assertion that the board permitted the Federal Reserve Bank of New York to dictate credit policies which eventually proved disastrous, and the further fact that the board did not intervene until it was too late to save the situation, is an evidence of serious functional weakness. Since such acquiescence was not due to lack of authority, the board can not ask absolution for such sins of omission.

As a matter of fact the Reserve Board failed from the start to exercise various powers conferred upon it as effectively as it might have done.

• • • •

WHEN the system was organized, after extended hearings and much debate, it was expected that a balance would be maintained in the Federal Reserve Banks between the local banking and business interests represented on the board of directors and the public interest, represented through the Federal Reserve Board in Washington. But although the board had full power directly to appoint outstanding men as chairmen of the boards of the Reserve Banks, it did not choose in most cases to exercise this power independently and effectively.

Although the chairman of the board of directors of a Reserve Bank was obviously intended to be its operating head, he was made subordinate in practice to the bank governor—an official of whom no mention whatever is made in the original Federal reserve act. Furthermore, with ample power to approve or disapprove the salaries voted to Reserve Bank officials, the board failed to act aggressively and to insist that people occupying important positions in the Reserve Banks should be men of outstanding character and ability. The scale of salaries certainly should have made it possible to secure the services of unusually able men. Unfortunately, the member banks frequently used the Federal Reserve Banks as convenient dumping grounds for their own "lame ducks."

The board's failure to create an adequate examining force to provide for careful checking of the examinations of the Comptroller of the Currency and especially reports from State banking authorities, is another black mark against its record. The examining system also suffered a loss of effectiveness because of the pressure exerted by influential politicians, and by Congressmen, to prevent frequent examinations from being made where necessary, and also to interfere with application of corrective orders. The unsavory disclosures which followed failures of a number of member banks show only too plainly that abuses were permitted to exist for years and banking solvency was in many cases undermined long before the speculative collapse of 1929 and subsequent deflation of values led to widespread banking disaster.

• • • •

THE Federal Reserve Board likewise erred in permitting without effective protest the creation of security affiliates of member banks, thereby acquiescing in a most unsound development which violated the spirit and probably the letter of the law. Undoubtedly, the mismanagement of these affiliated concerns contributed in no small degree to the collapse of the country's banking system. Furthermore, the board offered no effective opposition to the practice of establishing holding companies to buy up bank stocks, although it was possible by such means virtually to evade legal prohibitions against extension of branch banking. Finally, the board made no determined effort to work toward a system of unified banking, although the growing competition between State and National banking systems had shown only unification could provide needed safeguards against loose and dangerous banking practices.

In face of this striking and far from complete record of Reserve Board inertia and inaction, public sentiment seems nevertheless increasingly in favor of giving more power to a body that throughout the formative years of the system failed to use aggressively the powers conferred upon it under existing laws.

Silent Theater

By

Wm. Lyon Phelps.

CHARLIE CHAPLIN'S preference for the silent pictures is well known; and I myself hope there will always be some movies without speech.

They have gone far beyond this in Moscow. In Moscow there is a theater for the deaf and dumb.

It was founded about 15 years ago, when the city and country were in a rather tumultous state, owing to the revolution. In such a time, amid the wild hurly-burly of revolution, to start a theater exclusively for the deaf and dumb seems to indicate a positive genius for the ironically inopportune.

• • • •

But the daring venture proved to be a success and has steadily become more and more popular. I have not seen it myself, but I learn on good authority that the company-teamwork in acting has greatly improved and that the deaf and dumb audiences are increasingly enthusiastic.

The repertory is extensive. The theater would seem to be more free from propaganda than most of the Russian theaters and movie houses, for the aim is artistic. They play both classical and contemporary pieces, not only of Russian origin, but from all European literatures—I suppose one could hardly say in translation.

• • • •

The players are all deaf and dumb; and their art consists in facial expression, gestures, and movement; so that the deaf and dumb spectators (one ought not to say audiences) have no difficulty in understanding what it is all about. Some of the members of the company have reached an almost unbelievable skill in expression, and the younger and less skilful players learn much merely by association.

The director of the theater is Maxim Zwarykin, who is himself deaf and dumb. Every evening the theater is crowded, and of course, a certain percentage of the spectators are normal, and are drawn to these performances out of curiosity; they have a double interest in observing the players and also the other spectators.

I am told also that many of the players do not have to depend on this theater for their living, but are many of them employed in factories and elsewhere, and work for the theater outside of their business hours.

Copyright, 1935.

"You'd better wipe that lipstick off, Mr. Winterbottom —your wife's on board the rescue ship!"

Astor's Thrift Shown in Notes On Church Aid

Gave Cash and Land for Green Bay Edifice; Fretted Over 87-Cent Fee.

By the United Press.

Green Bay, Wis.—Sale of the former Union Congregational Church here recently recalled aid given by John Jacob Astor and Washington Irving to house Wisconsin's first Protestant organization, formed January 9, 1836.

The congregation, continuing unbroken since that date, although its first edifice burned and it has moved from the second, participated in many stirring events recounted in its records. The belfry of the old church at least once, and perhaps on other unrecorded instances, was a refuge for fugitive Negro slaves. Mrs. Jeremiah Porter, wife of the pastor, tells in a letter how a fleeing Negro father and his three children were hidden there in 1855.

Astor Gave Cash and Land.

Astor, nationally famous as a fur trader, was reputed to be the wealthiest man in the United States at the time he donated land and $300 for the church. Interesting traits of the old trader are evident in his letters regarding these transactions.

In a letter dated at Yorkville October 1, 1838, he grumbles to a church committee that he did not anticipate being asked to donate a bell after giving land and money. "Yet I have complied with your request," he adds, "and have purchased today from Mr. Force an excellent bell of 696 pounds cast by him the present year. It has a fine and full tone, and will effectually notice all who are disposed to give attention to their duties from its summons."

He adds in a postscript:

"You will please see that the church settles the account of the freight and expenses."

Advice on 87 Cents.

N. Goodell, Astor's Green Bay agent, received directions regarding expenses of transferring the property donated for the church.

"You have in your account 87 cents for recording the deed to the —— church," Astor wrote. "The church ought to pay this. Please collect it."

Irving, creator of Rip Van Winkle, Icabod Crane and other famous American literary characters, contributed $50. James Duane Doty, then Wisconsin's Governor, gave $200, and Zachary Chandler, Detroit, later Secretary of the Interior, contributed 16 yards of carpeting worth $22.

Miss Eleanor Quarles Wins School Contest

Special Dispatch to The Post.

Charlottesville, Va., June 28.—Miss Eleanor Quarles, of Charlottesville, won first place in the translation contest for Virginia colleges, held in connection with the celebration of the bimillenium of the birth of the Latin poet, Horace. Miss Quarles is the daughter of Mr. and Mrs. J. Cliv Quarles, of this city.

Miss Quarles was a freshman at Randolph-Macon Woman's College the past session and plans to continue her studies at the Lynchburg institution next session.

Loudoun Legion Post Plans Beauty Contest

Special Dispatch to The Post.

Leesburg, Va., June 28.—Loudoun Post, No. 34, American Legion, will hold its second annual beauty contest July 9 in the Leesburg High School building. The beauty queen will be awarded a loving cup and a silk sash bearing her title. She will also receive a free trip to the American Legion State Convention at Virginia Beach in September where she will represent the local post.

The winner will be selected through a series of eliminations by out-of-town judges.

Winchester Kiwanians Plan Interclub Picnic

Special Dispatch to The Post.

Winchester, Va., June 28.—Plans for an interclub picnic to which Kiwanians from a number of West Virginia and Maryland cities will be invited were announced today by Ansel Solenberger, president of the Winchester club.

Invitations will be mailed to Kiwants clubs at Martinsburg, W. Va.; Charles Town, W. Va.; Berkeley Springs, W. Va.; Hagerstown, Md.; and Frederick, Md. It is planned to hold the outing the last of July.

Infantile Paralysis Spreads in Virginia

Richmond, Va., June 28 (AP).—Emphasizing that he sees no cause for alarm at the present time, Dr. I. C. Riggin, State health commissioner, said today 33 cases of infantile paralysis have been reported in Virginia since June 1.

The most recent case was reported from Lake Conan, 6 miles from Suffolk.

Cemetery to Be Improved.

Special Dispatch to The Post.

Grafton, W. Va., June 28.—The National Cemetery here, containing the graves of more than 1,000 Civil War veterans and others killed in the war, will be improved by a Federal works allotment of $1,500.

Boy, Who Will Not Chew, Lives 20 Years Without Eating Meat

Philadelphia Lad Hale and Hearty on Diet of Liquids.

By the United Press.

Philadelphia.—Douglas Baker, 20, never has bitten into a juicy steak or a sweet apple.

He is known as "the boy who will not chew."

Since an infant, Douglas' diet has been only liquids. He has lived on milk, orange juice, tea, coffee and cornstarch—but physicians hope to correct the strange malady.

Douglas is only 5 feet 3 inches tall and weighs only 99 pounds, but his health has been fair.

"I play all the sports the other boys do," he said. "I play baseball, football and swim. I'm not so good at running, but I manage to get through the field at a football game all right."

The youth revealed that he was sick for four years when a baby and "had to be carried around on a pillow."

"Maybe I got used to having only fluids, and I've never gotten over it," he said. "I'm crazy about milk. But I don't like cream."

Physicians said the youth's case is unusual, but in "no means" unique. They pointed out that life can be maintained for many years on the proper variety of fluids.

Auto Exhaust Kills Clarksburg Man

Guy Earle's Body Found in Garage at Home.

Special Dispatch to The Post.

Clarksburg, W. Va., June 28.—Victim of carbon monoxide fumes from a motor exhaust, the body of Guy Harmon Earle, 55, a feed broker, was found early today in a garage in the rear of his home here.

Earle had been dead about 15 hours, Dr. Leroy Goff, coroner, estimated, when he was discovered by his son, Robert Earle. The motor of the car was not running.

His family believed he had started yesterday for Wheeling and Cameron on a business trip and last saw him alive when he started for the garage.

He had been engaged in the hay and grain brokerage business here since 1904. His wife and four sons survive. One son, Lawrence Earle, is a cadet at the United States Naval Academy.

70 Bushels of Barley Record Per-Acre Yield

Special Dispatch to The Post.

Hagerstown, Md., June 28. — As harvesting got under way in western Maryland this week, record yields of both wheat and barley were reported.

J. A. Miller, Keedysville, U. S. Department of Agriculture, reported for this section, estimated that Washington County would average 25 bushels to the acre of wheat and said that the crop is the finest in history. Lloyd Hull, Paramount farmer, reported a record yield of barley, when he harvested 70 bushels to the acre. Yields of 60 to 65 bushels to the acre are not uncommon, but Hull's yield excels any previous barley production in this section, say farmers.

Miss Yvonne Wood To Wed Lieut. Griffin

Special Dispatch to The Post.

Annapolis, Md., June 28.—Commander and Mrs. Samuel N. Wood, 90 Bowyer road, Naval Academy, have announced the engagement of their daughter, Miss Yvonne Moore Wood, to Lieut. Charles D. Griffin, United States Navy, of Washington, now a student at the Navy Post-Graduate School here. The wedding will take place in the Naval Academy Chapel in September.

Lieut. Griffin is the son of Mr. and Mrs. J. R. Griffin, of Silver Spring, Md.

Archeology Group Formed.

Special Dispatch to The Post.

Somerset, Pa., June 28. — The Somerset County Archeological Society was organized here, with Charles F. Uhl, attorney, as president. Other officers elected were: First vice president, C. Lee Shaver; second vice president, Ernest Kooser; third vice president, H. Ealy; statistician, Walker Mong; treasurer, A. L. Cage; trustees, Mrs. Flora S. Black, Mrs. John Beerits, Joseph Levy, W. E. Griffith and John Scull.

Leaders of Rotary Have Region Rally

Incoming Presidents Meet With Gov.-Elect Howe.

Special Dispatch to The Post.

Hagerstown, Md., June 28.—Incoming presidents of the 30 clubs, comprising the thirty-fourth district of Rotary Clubs, and other Rotarians from the district, attended an intercity meeting here this afternoon and tonight, with District Governor-elect Harrison E. Howe presiding. The incoming presidents take office Monday.

The district comprises clubs in the District of Columbia, Maryland and parts of Pennsylvania and West Virginia.

Albert Lindsay Rowland, of the State Teachers College, Shippensburg, Pa., was the principal speaker at a dinner tonight. George F. Humphrey, who is the new president of the Hagerstown Rotary Club, was toastmaster.

Storage of Wheat, Advice to Farmers

Virginia Official Acts on Threat of Low Prices.

By the Associated Press.

Richmond, Va., June 28.—Virginia wheat growers were advised today by Commissioner of Agriculture George W. Koiner to hold their wheat on the heels of the Richmond Grain Exchange announcement that prices would be lowered some 15 or 20 cents a bushel. W. David Saunders, secretary of the exchange, said competition of flour millers in the Pacific Northwest made the drop to 65 or 70 cents a bushel necessary.

Pointing out that wheat can safely be held for some time without danger, Koiner urged farmers to store their crops. Those who have no adequate storage facilities were advised to rent storage space.

He said he was confident farmers would lose money if they sold at the lowered prices.

Myocarditis Claimed Result of Auto Crash

Special Dispatch to The Post.

Leesburg, Va., June 28.—A $10,000 suit introduced in circuit court here today hinged on the testimony of several physicians as to whether myocarditis could have resulted from an automobile accident. The case involves Charles M. Hopkins, of Washington, who claims that he has suffered from the heart malady since his car was allegedly forced into a ditch by a truck owned by John H. Roff, Vienna, Va.

Physicians testifying for the defense said that myocarditis is contracted only after many years. Physicians brought to court by the plaintiff contended that the heart disease might have been brought on by the impact of Hopkins chest against the steering wheel of the car. The accident occurred three miles from here November 1, 1934. The case will continue tomorrow.

Garden Club Visitors See King George Sights

Special Dispatch to The Post.

Heathsville, Va., June 28.—The Betty Lewis Garden Club of Westmoreland County was entertained by the King George County members at a luncheon served on the lawn at Waverley, the home of Mr. and Mrs. Thomas Lomax Hunter. They were taken on a pilgrimage to some of the beautiful old estates of the county, including Bleak Hill, Mormion, Moreland, Belle Grove and Okenbrough.

The guests were entertained also at luncheon by Gen. and Mrs. Cheatham at Stratford. Lunch was served at the Commons.

450-Pound Bear Caught.

Lusk, Wyo. (U.P.).—A 450-pound bear was caught recently in the Dubois Mountain by A. J. Stenner. The bear's hide measured 7 feet 7 inches in length and about 7 feet in width. Dr. Stenner did not say whether he would use the hide as a rug or as a trophy.

Law Graduate Qualifies.

Lynchburg, Va., June 28.—D. H. Kizer, jr., a recent law graduate of the University of Virginia, has qualified for the practice of law in the city circuit court here.

Turn to the classified section opposite the comics if you are looking for used cars. You'll find them conveniently listed according to price and make.

OUR COOLING SYSTEM MAKES SHOPPING A JOY

JULIUS GARFINCKEL & CO.

F STREET AT FOURTEENTH

WHY NOT COME HERE FOR YOUR PALM BEACH SUITS?

We have just received a wonderful new assortment of the best colors and patterns in regulars, longs, stouts and shorts.

If alterations are necessary, we have the very best tailors.

MEN'S $15.75
STUDENTS' $14.75

We Carry the Outstanding Lines of

SHOES FOR MEN, YOUNG MEN AND BOYS

Special displays of these very fine lines are ready for you in our Sixth Floor Shop, where we are prepared to give you the most comfortable fitting you ever had, and the very best shoes in the bargain . . . As is our policy with all of our stocks, our shoes are selected with care from the foremost makers . . . We have them for all occasions, smartly and correctly styled.

Among our famous lines, we mention that we are sole agents in Washington for the EDWIN CLAPP SHOES.

Men, being men, can not tell you very much about women. For instance, to the young-man-in-love the opposite sex is all sweetness and light; the bachelor, who has dodged the ladies for years, believes them to be scheming minxes, and the married man is probably afraid to tell you what he really thinks.

•

Therefore, to get a true opinion of women, you must go to a woman for your information . . . and so we've gone to Miss Malvina Lindsay, editor of The Washington Post's woman's pages, to find out about those lovely and sometimes sweet creatures who do so much to make our lives happy and miserable. And Miss Lindsay certainly tells us, and all other readers of The Post, about "The Gentle Sex." You'll find her impressions of her sisters . . . and brothers, too . . . in The Post each Sunday morning to entertain . . . and educate you. Each week she writes this amusing, intelligent column which so satirically punctures so many of our illusions, and which gives us an insight into the devious ways of women.

For example, she outlines the character of Tactful Tillie, who never comes right out and tells her friends they are getting fat. Oh, no! Tactful Tillie merely sniffs, "Are'nt you getting a bit stout, dearie?" Tactful Tillie, Miss Lindsay also reveals, prides herself on being able to find out disagreeable things by a method which is practically painless . . . to her.

Or Miss Lindsay describes the conversation at the Sunday dinner table; and her description is as true to life as the family laundry line. You can recognize Uncle Henry, who wants to talk politics, and Aunt Susan, who simply must tell Cousin Mary about those perfectly darling little needlepoint footstools she saw downtown for only $2.98, or, if you read carefully, you might recognize yourself!

We are sure that Miss Lindsay's sardonic humor will please you as much as it pleases us . . . we think it's one of the best features in The Sunday Post. Gently, oh, so very gently, the barb of her wit penetrates . . . but you're laughing so much you don't mind the sting.

"The Gentle Sex," which has become one of the best-liked columns in The Sunday Post, may be found each Sunday morning on the woman's pages of

The Washington Post

Endurance Airman Waves Gay Greeting From Aloft + On With the Flight! + *Huey Long Turns Golfer; Mother Freed in Slaying*

Associated Press Photo.

START OF THE LAST MILE.—Leonard Scarnici (with face covered), leaving Federal court in New York after losing appeal. He later was executed with Eva Coo.

Associated Press WIREPHOTO.

ONWARD ROAR THE ENDURANCE FLIERS.—Fred Key shown yesterday astride the engine of the endurance plane over Meridian, Miss., while Brother Al piloted the ship. Each hour adds to their record.

Associated Press Photo.

WELL, WELL, IF IT ISN'T HUEY!—Senator Long, in a playful mood, took practice shot at the intercollegiate golf tournament here yesterday. But he'll never be a Sarazen.

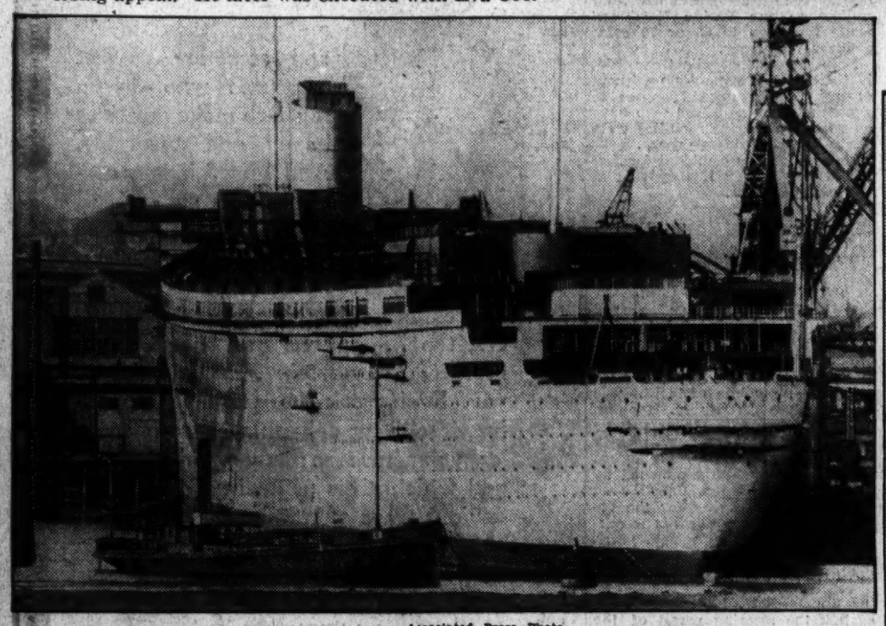

Associated Press Photo.

FUNNEL PLACED ON HUGE LINER.—A new empress of the seas, the Queen Mary, is being fitted for maiden voyage next spring. She's at Clydebank, England.

Associated Press WIREPHOTO.

MOTHER SET FREE IN SLAYING.—Mrs Gladys Carter, held temporarily insane at time she killed her love rival, rejoins her daughter, Virginia, 7, in Los Angeles.

Associated Press Photo.

CHERRY PIES AT THE WHITE HOUSE.—Genevieve Pepera, of Manistee, Mich., queen of the National Cherry Festival, as she presented a huge pie to Marvin McIntyre yesterday.

Associated Press Photo.

MISS GREAT BRITAIN FOR 1935.—Muriel Oxford, chosen by committee of experts as England's beauty queen, holds the trophy awarded.

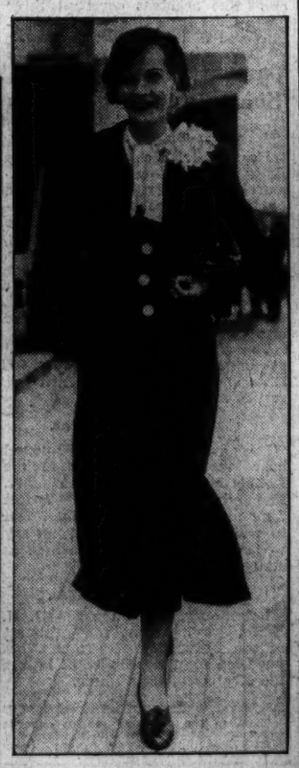

Associated Press Photo.

HOLLYWOOD BOUND.—Princess Natalie Paley, half sister of Grand Duchess Marie, as she arrived in New York from Europe.

Associated Press WIREPHOTO.

WILL FIGHT DUEL—M. Jean Chiappe, president of Paris Municipal Council, who will duel with Pierre Godin over political differences.

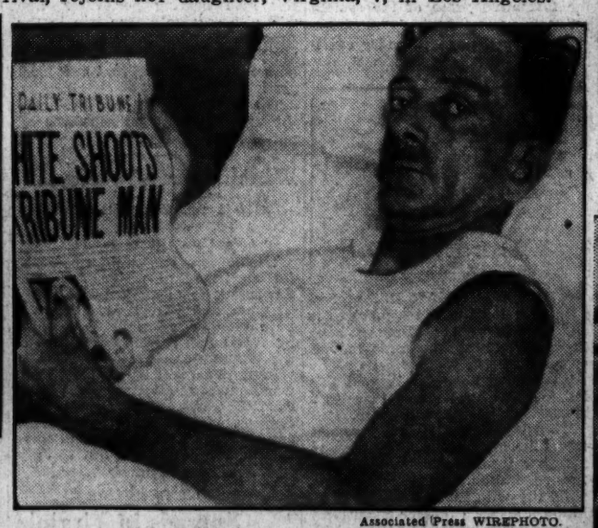

Associated Press WIREPHOTO.

WOUNDED REPORTER.—Shot down by lawyer in Miami newspaper office, Shannon Cormack, in hospital yesterday, read account of it.

Associated Press Photo.

RETURNS TO GERMAN FILMS.—Lilian Harvey greeted at Berlin airport by Willy Fritsch, German actor, on her return to Germany from Hollywood.

Associated Press Photo.

ALL IN THE FAMILY.—Students in University of California summer session will be Mrs. Elbert Thomas and daughter, Esther, while Senator Thomas, of Utah, will be their instructor in government course.

Associated Press WIREPHOTO.

NEW CHAMPION AND OLD.—Alfred Perry, left, who yesterday won the British open golf title at Muirfield, pictured with Henry Cotton, last year's winner.

Arlington Court Reappoints All Of Police Force

State Christian Endeavor to Open Session at Clarendon.

ARLINGTON COUNTY BUREAU OF THE POST.
Tel. Clar. 509. Clarendon, Va.

Judge Walter T. McCarthy, in the Circuit Court of Arlington County, yesterday reappointed the entire police force for a term of one year, effective July 1. The appointments were made upon the recommendations of Sheriff Howard B. Fields.

Those reappointed were John R. Burke, Raymond Crack, James D. East, James J. Scott, Louis W. Elliott, Ray B. Cobean, jr., Vernon R. Will, Ernest H. Miller, Edward G. Duncan, Hugh C. Jones, Harold E. Mason, Norman S. Carson, Marion F. Ward, Archie H. Richards, John E. Conway, Joseph H. Marcey, William H. Brown, A. D. Langley, John Burke, William D. Havens and Louis F. Shaw.

Officers John Burke, William D. Havens and Louis F. Shaw, who serve in the South Washington section, are appointed by the court upon the recommendations of Sheriff Fields without any cost to Arlington County.

All the officers are bonded in the sum of $1,000.

Today's session of the State Christian Endeavor Society, meeting at Clarendon, will open this morning at 8:45 o'clock in the Clarendon Baptist Church with the Rev. George E. McDorman, pastor of the Mount Olivet Methodist Church, presiding.

Group meetings will follow until 10:30, when an address will be delivered by Miss Margaret Buchanan, of Chatham Hill, on "Christian Youth Building a Better Home and Community."

Educational conference will be conducted by Mrs. Ruth Keen Naff, State junior superintendent.

Luncheon will be served at 1 o'clock in the Odd Fellows Hall.

The afternoon session will open at 2 o'clock with group meetings taking up the entire afternoon.

In the evening at 7 o'clock there will be a banquet at the Mayflower Hotel in Washington at which the State officers will be elected.

The guest speaker will be Dr. William Hiram Foulkes, vice president of the World Union.

The County Board holds its last meeting of the fiscal year this morning at 9 o'clock at the court house. Appointment of the plumbing board, application to the Public Works Administration for funds for additions to the court house and extension of Courthouse Road to Wilson Boulevard will be among the principal matters for consideration.

With both Federal and State reports indicating that infantile paralysis is unusually prevalent in North Carolina and in a group of bordering counties in Virginia, County Health Officer P. M. Chichester issued the following statement yesterday:

"Brunswick, Halifax, Lunenburg and Mecklenburg are the counties in Virginia most effected at present. There are, however, cases scattered about over other portions of the State. The disease seems to be, according to State reports, traveling along U. S. Route 1. The location of the cases in Virginia, and the time that they have developed, possibly indicates that travel from North Carolina into Virginia, over Route 1, is the source of spread. All other States surrounding Virginia are practically free from the disease.

"As a help to the people in preventing infantile paralysis in the county, attention is called to the paper under date of May 6, of this year, which was distributed by the health department through the county schools, headed, "A Health Officer's Views on the Beginning Point of Any Safety Campaign."

Dr. Chichester, while not wishing to create any scare, asks citizens to avoid trips into infected areas.

He states that the mode of transmission is by direct contact with infected persons, including carriers of the virus, or indirectly by contact with articles freshly soiled by nose or throat secretions.

The fly, he says, is possibly the most frequent indirect means of transmission.

Mary Washington Chapter, No. 50, Order of the Eastern Star, will give a lawn party and supper this evening at the home of Mr. and Mrs. Harry K. Green, 1407 Barton street, at Clarendon, from 5 to 8 o'clock.

Mrs. Sybil Hunt has charge of the fete. She will be assisted by the following committees: Supper, Mrs. Pansy McKinney and Mrs. Dora Hynes; ice cream, Mrs. Sara Elizabeth Carl, Mrs. Jennie Lee Smith and Mrs. Cora Fields; cake, Mrs. Marie Barley and Mrs. Grace Shawhan; candy, Mrs. Nellie Pearson and Mrs. Effie Humphries; punch, Mrs. Edna Woodyard, Mrs. Edna Simmons and Irvin Quigg; fancy work, Mrs. Flora Cumberland; fish pond, Mrs. Minnie Ross and Mrs. Alba McKnight; fortune telling, Mrs. Emma Topley; Shirley Temple dolls, Mrs. M. Blanche Allen; decorations and lighting, Louis C. Carl and Hunton Pearson.

Music during the evening will be furnished by the Capital Hawaiian Orchestra.

Arlington Post, No. 139, American Legion and the auxiliary will hold a joint picnic this afternoon and evening at the country home of Charles E. Ladson on the Washington-Richmond highway in Fairfax County.

The group will leave this afternoon in automobiles from the Legion Hall at Clarendon at 3:30 o'clock.

Open Air Church Meeting.

Special Dispatch to The Post.

Leesburg, Va., June 28.—The Rev. Marshall Frazer, D. D., pastor of the Baptist Church at Marshall, Va., will preach at the opening service of the annual open air meeting on the courthouse green July 7. The Purcellville, Choral Club will present a program.

Veirs Quits Upon Receiving Montgomery Liquor Position

Reported as Satisfied on Winning His Fight With Coughlan.

Montgomery County Bureau of The Post.
1111 Oak Ave., Silver Spring, Md.
Telephone Shepherd 2383.

Resignation of James P. B. Veirs, of Rockville, as manager of the Montgomery County Liquor Control Board was received yesterday by the Montgomery County Commissioners. No action can be taken until Tuesday when the commissioners meet.

Veirs was appointed manager and treasurer at a meeting of the county commissioners Tuesday after the appointment had been delayed several weeks by the opposition of County Commissioner Paul M. Coughlan.

Coughlan bowed to the needs of the Republican State central committee in agreeing to the appointment and it was rumored that Veirs would resign shortly after receiving the post, his pride salved by the appointment. Veirs, a wealthy man, has no financial need for the job.

It is understood that Ralph S. Fowler, chairman of the Liquor Control Board, who was prominently mentioned for the post, has decided against accepting, but he has been designated acting manager.

John C. Walker, Democrat, who has been manager of the dispensary system since its organization after repeal in December, 1933, will leave the office today. He resigned, effective June 15, but was prevailed upon to remain until July 1 in order that the system would have a manager. His record was praised recently by the liquor control board, all Fusion appointees.

Miss Rose K. Dawson was designated treasurer for the board pending appointment of the general manager, who also acts as treasurer. This was necessary in order that the signing of checks incident to the conduct of the business could be carried out.

The liquor control board yesterday voted that license holders who do not file their report within ten days after the last day of the month on the amount of beer they have purchased for the month will have their licenses suspended for one day for each day they fail to return the report. A number of establishments have failed to report.

The board adopted a resolution requiring that stenographic record be made of any public hearings before the board incident to applications for licenses or revocation or suspension of licenses. John Huiess, of Silver Spring, was named official stenographer.

It was reported that liquor sales in the county dispensaries for the week ending June 22 were $1,000 larger than for the same week in 1934.

The application for on-sale license to sell beer of Julius Bieber of near Four Corners was granted.

Fiscal matters of the county government, especially the new county tax rate of $1.50 per $100 assessed valuation, were outlined by County Auditor Alexander K. Hancock at a meeting of the Montgomery County Federation of Republican Women's Clubs yesterday afternoon at the home of Mrs. Walter R. Tuckerman in Bethesda.

Hancock directed his remarks mainly to explaining the reasons for the 60-cent increase in tax rate for the fiscal year starting July 1, reciting increased expenditures for schools, interest and retirement on county bonds and other items.

The recent Republican grass-roots convention was described by Mrs. William Fitch Kelley, president of the Washington Republican Women's Club, who was a delegate to the convention.

Street-car service between Glen Echo and Washington was suspended for nearly an hour yesterday when a truck operated by Paul Alban was in collision with an eastbound street car. Alban and Kenneth Shannon, who also was riding on the truck, escaped injury. The truck was hurled to the tracks on the other side of the street, where it became imbedded in the tracks.

Although adjourned for the summer, the Silver Spring (Md.) Citizens Association is planning a vigorous campaign for civic improvement and beautification during the next few months.

Encouraged by its recent clean-up campaign the association will ask managers of stores in the business section of the Silver Spring area to continue in keeping their premises free of trash and refuse.

Copies of an ordinance passed by the county commissioners in 1929, which makes dumping of trash or garbage within 100 feet of a public highway or building occupied by human beings a misdemeanor and liable to fine, will be sent to all business houses. The ordinance, it was said, will be enforced when necessary with the cooperation of the local police.

"No Dumping" signs are also to be placed on all vacant lots.

A roads and streets committee, composed of O. H. Garvin, chairman; Chester Flack and W. B. McKinney will endeavor to have a street cut through from Thayer avenue to Silver Spring avenue, near East Silver Spring School. The committee will also look into the matter of having the streets of the community named in systematized order.

Playground facilities for the new Montgomery Blair Senior High School will also be sought during the summer. Immediate completion of the Montgomery avenue bridge in Sligo Park will be urged in a resolution directed to the Maryland National Park and Planning Commission. The bridge will give direct access to the school for students from Takoma Park and outlying areas.

Other improvements which will be asked include the placing of a mail box at the intersection of Colesville road and Georgia avenue and the cutting back of undergrowth at the intersection of Dale drive and Houston avenue.

The membership committee secured 34 new members in a drive just completed. Joseph M. Bowman has been elected secretary in the place of Byron Sedgwick, who resigned.

All the Takoma Park, Md., police officers, with the exception of the police clerk, Alex Robertson, were appointed by Mayor Frederick L. Lewton and the town council, it was learned yesterday.

Windsor Poole and Ira Hover, Montgomery County police officers who were at the Takoma Park station, were appointed special town police, but are detailed to the Silver Spring police.

Other officers are Sergt. C. Earl Thomas, chief of police; A. M. Thomas, Frank A. Lane and C. N. Thomas.

Merchants of Montgomery County have been requested to discontinue the sale of a type of firecracker called "Globe Flash Salutes," according to an announcement made yesterday by Chief J. W. Garrett.

The firecrackers are said to have caused serious injury to several children. The request comes from the office of James H. Pugh, State's attorney of Montgomery County.

Montgomery's Relief Setup Stays for July

County Aid Head Is Told to Continue at Same Expenditure Rate.

Montgomery County's new public welfare advisory board decided last night to continue the existing relief setup in the county during July.

The board instructed Ray Souder, superintendent of county aid, to continue administration of institutional and hospital care during the month at the same rate of expenditure. It also asked the Social Service League of Montgomery County to continue relief of dependent families during July, agreeing to reimburse it up to $2,600.

The new board was appointed by the county commissioners last Tuesday to handle all county welfare work, beginning July 1, but at the organization meeting in the Rockville courthouse last night members decided to wait until better organization had been perfected.

They elected Robert E. Bondy, of Bethesda, as chairman. Bondy is president of the Montgomery County Civic Federation. Mrs. B. Peyton Whalen, of Bethesda, was named secretary.

Others who attended the meeting were Judge Thomas C. Kelley, of the Orphans Court at Rockville; Dr. Claude W. Mitchell, of Silver Spring; Miss Lavinia Engle, former county commissioner, of Forest Glen; Mayor Douglas M. Blandford, of Rockville, and County Commissioner Frank H. Karn.

C.M.T.C. Will Enroll 27 From Capital

215 Candidates to Report at Fort Myer Tuesday.

Thirty-seven men from the District of Columbia will be among the 215 candidates reporting Tuesday at Fort Myer, Va., for Citizens' Military Training Camp, Col. Kenyon Joyce, commanding officer at Fort Myer announced yesterday. Included in the 215 who will receive 30 days training under Army supervision and direction are men from Pennsylvania, Virginia and Maryland.

Those from the District are Norman L. Botsford, jr., John D. Bradbury, Lowell J. Bradford, Robert C. Browning, Rapp Brush, R. L. DeSaussure, jr., Philip E. Fogarty, Charles H. Fugitt, William S. Hartman, James C. Houghton, Duane W. Johnson, Allen K. Johnston, James M. Lanigan, James R. Leach, jr. Joseph M. Mehl, John J. Phelan, jr., Edward B. Pryor, Alan M. Warfield, R. B. Washington, Franklin J. Wells, Joseph C. White, Lane Willett, Dudley H. Wood, Richard B. Wright, Clarence A. King, Morris Landman and Willis C. Rowe.

Sons of World War Hold First Rally

Bobbie Warthen Picked to Lead Kensington Squad.

Sons of war veterans of Kensington, Md., held the first meeting of their new organization last night—Squadron No. 30, Sons of the American Legion, sponsored by Arnold Wilburn Post, No. 30, of the American Legion.

They met in the home of the post commander, E. A. Farrell, in Kensington, and elected the following officers.

Bobbie Warthen, captain; Charles Stubbs, first lieutenant; Lewis Bergdorf, second lieutenant; J. E. Farrell, son of the post commander, adjutant and financial officer; Billie Warthen, sergeant at arms, and Kenneth Simpson, historian and chaplain.

About a dozen boys were present. The squadron secured a charter from the Legion's national headquarters several days ago.

Winchester Meeting To Discuss Zoning

Special Dispatch to The Post.

Winchester, June 28.—Plans for a public meeting when the problem of a zoning system for Winchester will be discussed were announced today by W. Nelson Page, chairman of the City Planning Commission.

At a meeting of the commission recently, the problem was broached in view of complaints registered by property owners who claim some of the residential sections are being harmed by the erection of undesirable buildings.

Takoma Park Plans Celebration on July 4

Plans for Takoma Park's July 4 celebration will be discussed at a meeting tonight at 7:30 o'clock at 107 Carroll avenue.

Judge H. C. Heffner, chairman of the committee in charge, has asked all 25 members to be present.

Club Will Open Camp for Boys Near Franconia

Alexandria Kiwanis to Send More Than 100 There for Outings.

THE WASHINGTON POST BUREAU.
907 Prince St., Alexandria, Va.
Phone Alexandria 523.

The Alexandria Kiwanis Club boys' camp, located in Fairfax County near Franconia, will be opened formally on Monday when the first group of more than 100 underprivileged boys of Alexandria will arrive for a week's free vacation. The camp will be open two months.

About 15 boys, 10 to 12 years old, will form the first group. They have been picked by officials of the club on recommendation of members of the Alexandria health office and Policeman George Welker, in charge of welfare work for the Alexandria police.

Clair Crenshaw, a student of the Episcopal Theological Seminary, has been appointed camp director, an official of the club announced today. Medical attention will be given by Dr. W. Clyde West and Dr. J. W. Love, members of the Kiwanis Club.

The period of residence at the camp is not limited to one week. Boys found to need medical attention and outdoor life will be kept for longer periods.

Attempting to pet a small dog as it was passing her, Ruth Schauffler, 3-year-old daughter of H. A. Schauffler, of 404 Duke street, Alexandria, was bitten on the head and face.

She was taken to the Alexandria Hospital by Dennis Dillon and George A. Morrison, of Washington, who were passing in a car. Her injuries were said not to be serious. The dog is owned by Albert Schlag, of 223 South Pitt street, it was reported.

J. Herbert Taylor, president of the Belle Haven Country Club, of Alexandria, has announced the appointment of the following committees: Executive — J. Randall Caton, jr., chairman; H. O'Bannon Cooper, John B. Gordon, Dr. J. T. Ashton, John S. Bryan, C. C. Brown, secretary.

Finance — Harrison Emhardt, chairman; Eugene L. Lindsey, John W. Howard and C. C. Brown, secretary. Membership — Andrew W. Clark, chairman; C. C. Brown and Daniel F. McGowan. House—T. J. Moncure, chairman; Mrs. Evelyn D. Dillard, Mrs. John W. Howard, Mrs. J. Randall Caton, jr., T. A. Hulfish and Al Wilson. Greens—Charles E. Darr and Clarence J. Robinson.

Tennis—Armistead Boothe, and golf—Charles Rollins.

Capt. John S. Arnold, of the Alexandria police, yesterday issued a warning that persons riding bicycles must observe the traffic regulations set up for other vehicles. He declared that hereafter violation of the regulations will result in arrests the same as for motor vehicle traffic. He stated he has received numerous complaints of persons riding bicycles at night without lights, going through red lights and stop signs and cutting corners.

Wallace Boland, 9, of 417 South Lee street, was treated at the Alexandria Hospital Thursday night for injuries suffered when his bicycle collided with an automobile at Jefferson and Lee streets. Philip W. Reed, 39, of Fort Myer, was listed as driver of the automobile.

George E. Schlosser was installed president of the Lions Club of Alexandria at a meeting this week. Other officers installed are John P. Strauss, second vice president; Fred Pettit, third vice president; Martin Wilson, secretary; Claude Hoover, treasurer; Jack Doniphan, lion tamer; Thornton J. Goode, tail twister, and Cary Blackwell, director.

Other officers to be installed at the next meeting include Lewis E. DeMoll, first vice president, and Dr. William B. Wilkins, director.

The new president is one of the charter members of the organization and a former second vice president. During the past year he served as chairman of the activities committee.

Funeral services for Mrs. Mary S. Duffey, widow of George Nelson Duffey, who died Tuesday at Laredo, Tex., will be held today at 2:30 p. m. at the Seventh-Day Adventist Church in Rosemont.

She was a daughter of Mr. and Mrs. Samuel S. Sipple, of Alexandria. She is survived by two sisters, Mrs. Walter Redd, of Laredo, Tex., and Mrs. George Welch, of Alexandria, and two sons, Ernest N. and Charles A. Duffey, of Alexandria.

Carpenter, 51, Ruled Suicide

Body of James Triplett Is Found by His Son at Takoma Park Home.

Dr. Francis X. Richardson, Takoma Park health officer, said yesterday he would issue a verdict of suicide in the death of James Triplett, 51-year-old carpenter, who lived in the 200 block Park avenue, Takoma Park.

Triplett was found dead just before midnight Thursday by his 11-year-old son, James, jr., his body sprawled on a makeshift cot in front of a stove in the kitchen of their home, gas filling the room.

Earlier in the day, Takoma Park police had received a telephone call in which the caller said simply:

"This is James Triplett."

Then he hung up. Young Triplett said he had been spending the last three days with an aunt while his father was supposed to be on a fishing trip.

Dr. Richardson said the father had been dead for several hours when found.

Kip, Skipping State, Escapes Executioner

"Kip," a shaggy shepherd dog, apparently has escaped the executioner's bullet. He simply isn't going to show up for his scheduled death in Falls Church, Va.

"Kip," owned by S. P. Grubbs, and "Buster," a police dog, owned by Maj. W. L. Covington, were sentenced to die last January after Judge B. M. Hedrick had found them guilty of killing neighbors' chickens.

Maj. Covington and Mr. Grubbs appealed the case. The appeal came before the Circuit Court two days ago. However, inasmuch as there was nobody present to argue for the dogs, Judge Walter T. McCarthy decreed that they must die.

It turns out that Maj. Covington's "Buster" was killed by an automobile on the Lee highway two months ago, and Mr. Grubbs' "Kip" has been sent to a former owner in New York. Judge McCarthy said no attempt would be made to "extradite" him.

Joseph Counts Funeral Held; Victim of Bus

City's Fifty-Sixth Traffic Victim Is Buried in Arlington.

The year's fifty-sixth traffic victim, Joseph B. Counts, 38, of 1378 E street northeast, was buried in Arlington Memorial Cemetery yesterday.

Earlier in the day, an inquest held by Coroner A. Magruder MacDonald said Counts came to his death when he "was either struck by or collided with an unknown bus with an unknown operator."

Counts' body was found lying on Eleventh street northwest, near I street, late Saturday. He was taken to George Washington University Hospital, unconscious. On Wednesday he died.

Cause of his injuries remained a mystery until yesterday, when Dr. MacDonald said a woman had reported seeing the body lying on the street just after a bus had turned south into Eleventh street after coming along K street. She said she was standing on her porch and had not noticed the body before then.

Counts was a temporary clerk in the Public Works Administration. He was born in Coeburn, Wise County, Va. During the war he served as a private in the Infantry.

He came to Washington in 1920, joining Victory Post of the American Legion.

His father and mother, Mr. and Mrs. Richard L. Counts, sr., live here now, as do three brothers, Richard L. Counts, jr., Basil Counts, and Arthur Counts, and a sister, Lillian Counts. Another brother, George Counts, lives in Chicago.

Services were held at the Deal funeral home, 816 H street northeast.

Mad-Dog Scare Believed Ended

Biting of Six at Beltsville Attributed to Canine Now Dead.

While he ordered a special shipment of anti-rabic vaccine from Baltimore yesterday, to be delivered today, Prince Georges County health officer, Dr. A. B. Hooton, of Upper Marlboro, said he believed the Beltsville "mad-dog scare" to be ended.

In slightly more than a week, 2 adults, 4 children and 16 dogs had been reported bitten by dogs, all of them near the Beltsville experimental farm.

A stray dog was shot and killed Thursday by M. W. Olsen, of the poultry department of the farm. The dog's head was sent to the University of Maryland biological laboratory at College Park, and yesterday it was found to have been afflicted with rabies.

Both Dr. Hooton and State Veterinarian Dr. Mark F. Welsh were checking the cases of the victims yesterday, but they said they believed all the biting had been done by the dog which is now dead.

WJEJ

1210 Kilocycles.

SATURDAY

Today's Highlights.

8:45 a. m. Post News Flashes.
12:15 p. m. Minute Men.
2:45 p. m. Maxine Jones.
3:30 p. m. Rhythmeers.
8:45 p. m. American Weekly.

MORNING.

7:30 Voice of Evangelism.
8:00 Smile Club.
8:15 Piano Moods.
8:30 Toast and Coffee Club.
8:45 Post News Flashes.
9:00 Morning Devotions.
9:30 Martinsburg Program.
10:00 Today's Tunes.
10:30 Organ Moods.
11:00 Moments Musicale.
11:15 Housekeepers' Chat. U. S. Department of Agriculture.
11:30 Shoppers' Guide.

AFTERNOON.

12:15 Minute Men.
1:00 Martinsburg Program.
3:30 Tea Time Tunes.
4:00 Sunday School Lesson.
4:15 The Sunshine Girls.
4:30 Homer, Happy and Oscar.
4:45 A. A. A. Talk.
5:00 Martinsburg Program.
5:30 Buyers Previews.

EVENING.

6:00 Orioles.
6:15 Dancing in Harmony.
6:30 Sports Flashes.
6:45 Maxine Jones.
7:00 Martinsburg Program.
8:00 Old Timers.
8:15 Transcription.
8:30 Rhythmeers.
8:45 American Weekly.
9:00 Wood Choppers.
9:30 To be announced.
9:45 Organ Moods.
10:15 Request Melodies.
11:00 Sign Off.

WJEJ Is Owned and Operated by Hagerstown Broadcasting Company, Inc.

Driver of Bus Held for Jury In Death of Two

Judge Rules Negligence Is Shown After Hearing in Fairfax County.

FAIRFAX BUREAU OF THE POST.
P. O. Box 245, Fairfax, Va.
Phone Clarendon 120-J.

J. M. Peregoy, of Laurel, Md., driver of a Greyhound bus which struck a vegetable truck on June 13, resulting in the death of two men, was ordered held for the Fairfax County grand jury yesterday in the County Trial Justice Court.

Peregoy is charged with "killing without intent" James M. Hopson and Morris Browdy, of Durham, N. C.

The accident occurred on the Washington-Richmond highway near Ingleside, Va. According to testimony the two men were bringing a load of produce to market in Washington and had stopped to repair a tire when the bus hit the truck.

In overruling a motion to dismiss the charge, Judge Paul E. Brown, of the Trial Justice Court, held that "sufficient evidence of negligence had been presented to warrant a grand jury investigation." Bond was set at $1,000, pending action of the grand jury.

The Lee District Improvement Association is sponsoring a rally day July 4 at the home of Mr. and Mrs. J. E. Staub at Burke, Va. The rally is to be in the nature of a reunion of the citizens of Lee district. Democratic candidates for the county offices in the primary election on August 6 have been invited to attend and make short addresses. Music will be furnished by the Volunteer Firemen's Band of Falls Church, and during the evening a program of games and fireworks has been planned.

The Guild of the Good Shepherd at Burke, Va., will give a bingo party at the home of Mr. and Mrs. Cam Sheads on the Burke Station road tonight.

Mrs. W. W. Louk and Mrs. Will Bennett have been elected to represent the Vienna Parent-Teacher Association next year at meetings of the Fairfax County Federation of School Leagues and Parent-Teacher Associations.

Mrs. W. G. Mills, the new president, has named Mrs. Wainwright Bauman chairman of her welfare committee; Mrs. W. W. Louk chairman of landscaping and grounds, Mrs. Louis Denham, membership; Miss Louise Wine, program. Other chairmen of standing committees will be named later. Frank Fouche was appointed to interview Superintendent of Schools W. T. Woodson to ask that heat be piped into the auditorium before the fall term opens.

Carl Allensworth, Vienna's leading blind citizen, will be in charge of a special booth at the Order of Fraternal Americans carnival which opens tonight and continues through next week. Allensworth will be assisted by Miss Catherine May, of the Federal Bureau of Vocational Guidance, of Washington. The booth will contain articles made by the blind, including woven leather belts made by Allensworth, and a display of dolls made by blind girls of Washington. Allensworth will also give demonstrations of his skill at chair caning. All of the proceeds of sales from this booth will be devoted to use of the blind rather than going into the order's standard charity fund for the support of four orphans' homes.

George Darne has been elected treasurer of Betsy Ross Council, No. 21, Daughters of America, to fill the post vacated by the resignation of Stanley Twombley. The officers elected at the June meeting will be installed by District Deputy State Councilor Miss Bessie Blincoe, of Ballston, at a special meeting on July 10. The regular meeting Monday night has been canceled by special dispensation, in order to permit the Daughters to assist with the O. F. A. carnival. They will be in charge of ice cream, lunch and other refreshments.

The Rev. Garland M. Butt, pastor of Herndon Circuit of the M. E. Church South, has announced that the Arnon M. E. Church South at Forrestville, Va., will have an all-day meeting at the church tomorrow with a picnic lunch at noon to celebrate the forty-fifth anniversary of the founding of the church.

Guest speakers will be the Rev. Oliver, of the Hyattsville, Md., M. E. Church South, and the Rev. J. C. Dugger, of the Marshall M. E. Church, a former pastor of the Herndon Church. Special music has been arranged.

Turn to the classified section opposite the comics if you are looking for used cars. You'll find them conveniently listed according to price and make.

Have you made a shortcake with

Washington FLOUR

—if you haven't, you've got a treat in store. The deliciously, natural nutty flavor of the flour imparts an added intriguing taste to the fruits.

Plain Washington Flour for all purposes.

Self-Rising Washington Flour for biscuits, waffles, shortcaes, etc.—made without baking powder.

Martha Washington Cake Flour—that makes palatably moist cakes that stay moist.

Every Sack Guaranteed

Plain Washington Flour, Self-Rising Washington Flour and Martha Washington Cake Flour are for sale by ALL grocers, delicatessens, markets and chain stores.

Wilkins-Rogers Milling Co.
Washington, D. C.

Miss Rose Crown Funeral Is Today

Requiem mass for Miss Rose Leo Crown, 72, lifelong resident of Gaithersburg, Md., will be held at 9:30 o'clock today at St. Martin's Catholic Church, Gaithersburg. Burial will be in St. Rose's Cemetery, Cloppers, Md.

Miss Crown, daughter of the late Mr. and Mrs. Leo Crown, died Thursday night at the home of her niece, Mrs. Raymond Stang, Gaithersburg, after a long illness.

She was a charter member of Court Archbishop Curley, Catholic Daughters of America. Members of the court met at the home last night to recite the Rosary.

In addition to the niece, Miss Crown is survived by a brother, John Crown, of Gaithersburg, and three nephews.

SPECIAL!

Washington State Fresh

BING CHERRIES lb. 19c

A&P ESTABLISHED 1859 "WHERE ECONOMY RULES"

Fresh Corn ..... 6 ears 25c
Juicy Lemons ..... doz. 25c
Cantaloupes North Carolina ... 3 for 19c
Tomatoes ..... 3 lbs. 25c

New Potatoes 10 lbs. 15c
Fresh Peas ..... 2 lbs. 15c
Bananas ..... 4 lbs. 17c
Fresh Spinach ..... 3 lbs. 17c
Fresh Asparagus ..... bunch 19c
Stringless Beans ..... 3 lbs. 13c

SWEET AND LUSCIOUS
Watermelons each 35c

July 4th—America's Biggest Motoring Day
A Penn Motor Oil
2,000 miles of perfect lubrication guaranteed when the proper oil level is maintained.
2 gallon can 95c Plus, 8c Tax
Change to A Penn for economical lubrication.

A Whole Frying or Broiling
CHICKEN
Extra fancy milk-fed, young and tender, delicious flavored broiling or frying chickens.
1¾ to 2 lbs. in Weight
EACH 49c

Smoked Hams Half or Whole lb. 27c
Fresh Frying Chickens Home Dressed lb. 35c

SWIFT'S Spiced Cooked Beef, Baked Meat Loaf ¼ lb. 18c; lb. 35c

BEEF ROASTS
Chuck ..... lb. 23c
3-Corner .... lb. 27c
Fancy Rib ... lb. 29c

SUNNYFIELD Plain FLOUR
5 lb. bag 20c 6 lbs. in Va. only 25c 12 lb. bag 45c

Virginia Salted PEANUTS 5 oz. pkg. 8c

Ovaltine 6 oz. can 29c
Bosco ... 12 oz. jar 23c
Crackles .... pkg. 8c

Gold Medal—Pillsburys Best FLOUR 5 lb. bag 28c 12 lb. bag 59c

Yukon Club BEVERAGES 3 qt. bottles contents 25c

Fels Naphtha Soap . 3 cakes 13c
Lux Toilet Soap . 3 cakes 19c

Sunsweet Prunes 2 1 lb. pkgs. 25c 2 lb. pkg. 19c
Sultana Pineapple lge. can 15c

SPARKLE *Ice Cream Dessert* Vanilla or Chocolate pkg. 5c

Grandmother's Raisin Bread . lb. loaf 10c
Comet Rice . 2 lb. pkg. 15c

Iona Spaghetti 3 7 oz. pkg. 13c
Soaked Peas 3 med. cans 17c

NECTAR TEA *Orange Pekoe* ½ lb. pkg. 23c 2 ¼ lb. pkgs. 25c

Uneeda Bakers
Graham Crackers pkg. 17c
Honey Delights ... lb. 27c

Until Close of Business in D. C. and Suburbs Saturday, June 29

Count Rene de Chambrun To Marry Josette Laval

Daughter of Premier of France Will Become Bride of Nephew of the Late Nicholas Longworth.

Members of diplomatic and resident society, who have been busy during the past month attending fashionable weddings and choosing gifts for future brides, will be interested to learn of the engagement of Mlle. Josette Laval, daughter of the Premier of France, M. Pierre Laval, to Count Rene de Chambrun, son of Gen. and Mme. de Chambrun, of France.

Mlle. Laval will be remembered by many in Washington for sne accompanied her distinguished father in the autumn of 1931 when he spent four days in the Capital on a conference on international affairs. She attended the large dinner given at the White House by President and Mrs. Herbert Hoover and the following evening at a dinner and dance given by Mlle. Reine Claudel, daughter of the Ambassador of France at that time, and Mme. Pierre Claudel.

Count de Chambrun's mother was the former Miss Clara Longworth, sister of the late Speaker of the House. Mr. Nicholas Longworth. A direct descendant of the Marquis de Lafayette, he is a nephew of Count Charles de Chambrun, French Ambassador to Italy, who was married last November to Princess Lucien Murat and a daughter of the late Duc and Duchesse de Rohan, who made her home in the twelfth century fuedal castle of the de Rohans in Brittany.

Count Rene de Chambrun is well known in this country as he has frequently visited in Washington and spent some time in New York, where he held a position. His uncle, Count Charles de Chambrun, an honorary citizen of the United States, was born in Washington and visited here at the conclusion of the World War on a special mission. Another Marquis de Chambrun married Miss Margaret Rives Nichols.

Mr. Washburn, D. C., Engaged To Miss Talbot

Englewood Girl of Colonial Descent; Fiance Is Former Envoy's Son.

Mr. and Mrs. Earle Talbot, of Englewood, N. J., have announced the engagement of their younger daughter, Miss Barbara Tahoe Talbot, to Mr. Albert Lincoln Washburn, son of Mrs. Washburn and the late Mr. Albert H. Washburn, of Washington and Hanover, N. H.

Miss Talbot attended Dwight School in Englewood and is a graduate of the Scoville School in New York City. Later she specialized in geology at Barnard College. She is a member of the Appalachian Mountain Club and an active member of the Junior League.

Miss Talbot, on the maternal side, is a granddaughter of the late Mrs. Helen M. Scoville, well known educator of New York City, and the late Maj. Squire Chase Scoville, of Watertown, N. Y. On the paternal side she is the granddaughter of Mrs. Amy N. Talbot, of Washington and San Francisco, Calif., descendant of colonial families, and the late Mr. C. F. A. Talbot, of San Francisco.

Mr. Washburn was graduated from Dartmouth College this June, having prepared at Le Rosey Institute, Rolle, Switzerland, and at the Clark School in Hanover, N. H. At college he was a member of Phi Gamma Delta fraternity, Paleopitus, Green Key, Casque and Guantlet and Dartmouth Outing Club and represented his college in many of the intercollegiate ski meets. He was a member of last year's Dartmouth-Harvard expedition, which accomplished the first ascent of Mount Crillon in Alaska.

Mr. Washburn's father was the late Albert H. Washburn, of Massachusetts, lawyer and diplomat, whose distinguished career in the service of his State and country included the post of envoy to Austria for eight years and culminated in his appointment as ambassador to Japan prior to his death in 1930. Mrs. Washburn is the former Florence Bell Lincoln, of Springfield, Mass.

High Officials Of Canada See Tennis Tourney

Sir Francis Floud and Wife and Daughter in Play at Seignory Club.

Seigniory Club, Quebec, June 28. Canadian tennis has been given a certain social-political stimulus by the new British High Commissioner, Sir Francis Floud, an active sportsman who, with his daughter Mollie and Lady Floud, played here last week-end in an inter-club tournament. With Sir Francis and his family on its team, the Rideau Lawn Tennis Club defeated Hillside Club of Montreal in an annual match on the picturesque red clay courts here.

The Earl of Gosford, whose home is in New York City, motored to the Seigniory Club from his farm in Vermont, accompanied by Capt. and Mrs. McEwen, of New York, and was a spectator at the tennis matches.

Signor Luigi Petrucci, Italian Royal Consul General to Canada, and his daughter, Maria; Capt. Fisher-Rowe, one of the aides de camp from Government House in Ottawa, and several other prominent persons of Ottawa, also were among the spectators.

Lady Moyra Ponsonby, daughter of the Governor General of Canada, and Lady Bessborough, who return to England at the end of the Governor General's term this autumn, and Mlle. Nicolle Brugere, daughter of the French Minister to Canada, were entertained at tea at the Seigniory Club manor house, formerly the home of Louis Joseph Papineau. The latter's parents, M. Raymond Brugere, French Minister to Canada, and Mme. Brugere, together with Andre Seigfried, the distinguished French writer and his wife and daughter, drove the guests from Ottawa.

The gay gathering on the courts anticipated the club's international tournament scheduled for August 23 to 25. It will be preceded by another outstanding event, the annual horse show from August 15 to 18, to which the Governor General of Canada has extended his patronage. Another interesting gathering is anticipated for Monday, a Canadian national holiday, when yacht club cruisers will visit the Seigniory Club harbor. The club will celebrate the fifth anniversary of the opening of the Log Chateau.

Group Is Feted At Walter Reed

Miss Burns and Miss Ellis Entertain Friends.

Miss Helen C. Burns and Miss Margaret M. Ellis, popular members of the Massachusetts Society of Washington, were hostesses to a group of friends last evening at Delano Hall, Walter Reed Hospital.

Among those present were Miss Dorothy Saterlee, Miss Mae Lynch, Mr. and Mrs. Lawrence E. Delan, Mr. Freeman Clark, Mr. W. R. Dagan, Mr. and Mrs. John H. O'Toole, Mrs. Janet Thorn, Mr. Arthur Peterson, Mr. and Mrs. Ray Crowley, Mr. and Mrs. Thomas F. Delan.

Mrs. Distler, Children Leave for Hot Springs

Mrs. Walter G. Distler and her two children left last evening for Hot Springs, Va., where they will spend July at the Homestead Hotel. Mr. Distler will go to Hot Springs this evening to spend the week-end.

Mrs. Distler and the children expect to leave Hot Springs, Va., in August and go to Spring Lake, N. J., where they will spend a month at the Essex and Sussex, there to be joined by Mr. Distler for his vacation.

Frank Goodwin To Wed Today

Washington Man's Bride Will Be Miss Cass; to Reside Here.

New York, June 28.—Miss Patricia Cass, daughter of Mr. and Mrs. Charles Anderson Cass, of New York, and Frank S. Goodwin, of Washington, son of Mr. and Mrs. Frank Goodwin, of Seattle, Wash., will be married tomorrow in the home of the bride's parents. The Rev. James V. Knapp, rector of St. James Episcopal Church, will perform the ceremony, which will be followed by a reception in the Cass home.

The bride will be given in marriage by her father and will wear a gown of white satin made on simple, close-fitting lines with a cowl neck and tight sleeves of white satin to the elbow and finished to the wrist with old Bruges lace. The long train begins at the waist and is covered by a veil of tulle which falls from a coronet of the same lace as the sleeves. A shower bouquet of gardenias and valley lilies completes her costume.

Miss Margaret Wells, of Chicago, will be maid of honor and only attendant for the bride, wearing a frock of ice-blue chiffon very simple in design and made with a pleated cape that serves as sleeves. Her blue picture-hat will be trimmed with coral. She will wear coral shoes and will carry a bouquet of coral zinnias.

An altar will be improvised as a bower of fern and smilax in the drawing room of the Cass home. The room itself will be profusely decorated with ferns, smilax and pink and blue delphinium.

After a wedding trip, Mr. Goodwin and his bride will live in Washington, D. C.

Guests from Washington will include Mr. and Mrs. Edward H. Droop, Mr. and Mrs. Carl Droop, Mrs. John Foote, Mrs. Miriam Hilton, Mrs. Erna Saber, Mr. Hans Saber, Mr. Francis Irgens, Mrs. Eugene Byrnes and Miss Jane Stier, aunts of the bridegroom.

Keenas Sailing For Canal Zone

Ambassador and Wife En Route to Cristobal.

The United States Ambassador to Honduras, Mr. Leo J. Keena, and Mrs. Keena are leaving New York today on the Grace liner Santa Barbara, en route to Cristobal, Canal Zone.

Mr. and Mrs. Guy W. Ray, of Washington, also are sailing on the Santa Barbara. Mr. Ray is United States Vice Consul at Managua, Nicaragua.

Betrothal of Interest to Society

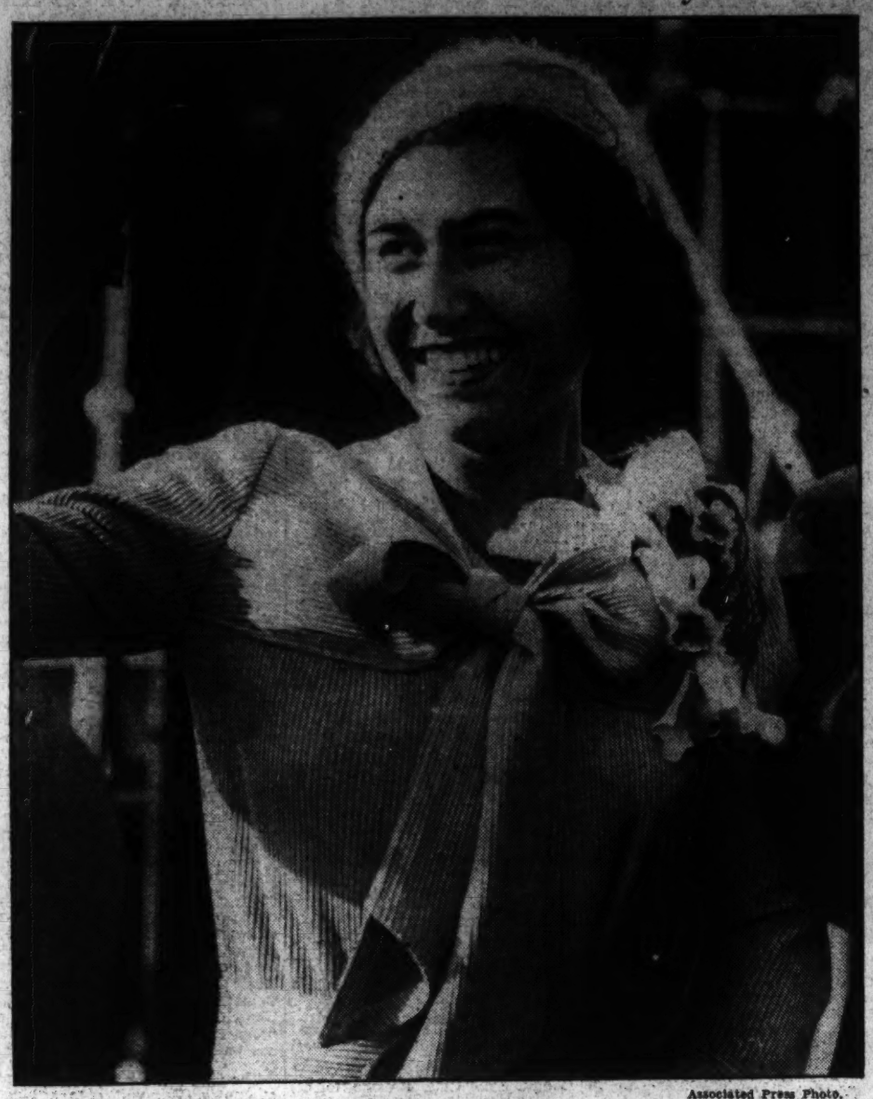

MISS JOSETTE LAVAL, daughter of Premier Pierre Laval, of France, whose engagement to Count Rene de Chambrun, son of Gen. and Mme. de Chambrun, will be of interest to society here and abroad.

Associated Press Photo.

NOTES OF SOCIETY

Official and Resident

The Ambassador of Chile, Senor Don Trucco, will have as his guests at the embassy Senor Don Manuel Gaete, his brother-in-law, and his niece, Senorita Emma Gaete, who will arrive today from Mexico City, where they flew from their home in Chile.

Senor Graete will spend only a short time in Washington, but his daughter will remain at the embassy for several months.

The Ambassador of Japan and Mme. Saito, accompanied by their two daughters, will leave Tuesday for New Canaan, Conn., where they have leased a house for the summer.

The Ambassador of Turkey and Mme. Munir entertained at luncheon yesterday in the embassy on Sheridan Circle in honor of the Minister of Greece, Mr. Demetrios Sicilianos. Covers were laid for 18.

The Ambassador of Belgium and Countess van der Straten-Ponthoz, with their daughter, Betty, will spend the week-end at a nearby resort and will go to New York the first of the week.

Countess van der Straten-Ponthoz and her daughter will sail from New York Thursday aboard the Champlain for Europe. The Ambassador plans to join them later in the season.

The Ambassador of Cuba, Senor Dr. Guillermo Patterson y de Jauregui, will return tonight from Cleveland, Ohio, where he addressed a luncheon meeting of the Junior Chamber of Commerce.

Senora de Alfaro, wife of the Minister of Ecuador, will return to the Mayflower today or tomorrow from West Point, N. Y., where she accompanied her sons, Eloy and Jaime Alfaro, who have entered the United States Military Academy. The minister had hoped to be here at the time the boys entered the academy but has been delayed longer than he expected in Bogota, Colombia. He is Minister to Colombia as well as to Panama and the United States.

Senator and Mrs. Austin Leave for Burlington.

Senator and Mrs. Warren R. Austin, of Vermont, left yesterday for Burlington and will return to the Mayflower the early part of the week.

Col. John M. Johnson, of Marion, S. C., recently appointed to succeed Mr. Ewing Mitchell as Assistant Secretary of Commerce, arrived yesterday with Mrs. Johnson and has taken up residence at the Mayflower.

Commander and Mrs. W. T. Mallison, who have made their home at 2802 Wisconsin avenue for some time, have left Washington, accompanied by their two sons and daughter, Mr. W. Thomas Mallison, jr., Mr. Percy Warner Mallison and Miss Mary Louise Mallison, to visit Mrs. Mallison's mother, Mrs. Percy Warner, at her home, Royal Oaks, Nashville, Tenn., during July. Later Commander and Mrs. Mallison and their family will go to Seattle, Wash., where they will make their home.

Mrs. Malcolm S. McConihe left yesterday for California, where she will visit Rear Admiral and Mrs. Walter Vernou for several weeks. Admiral and Mrs. Vernou made their home in Washington several years ago when Admiral Vernou was aid to President Roosevelt.

Maj. and Mrs. Thomas J. Frailey will leave today from New York aboard the S. S. Majestic for Europe, where they will spend some time visiting in France, England and Switzerland. They will return aboard the S. S. Berengaria the latter part of July.

Assistant Secretary of the Treasury Lawrence W. Robert, jr., will spend July 4 with his family at their summer home at Sea Island Beach, Ga. His son, Mr. L. W. Robert 3d, who has been in Georgia for two weeks will return to Washington with his father. Mr. Robert and hsi daughter, Miss Louisa Ayres Robert, are planning a trip together by plane to California later in the month. They will return East by way of the canal. They may also go to Hawaii.

The Second Secretary of the Spanish Embassy, Senor Don Ramon Padilla, will arrive early next week from Spain, where he has been for several months.

Mr. Theodore R. Holman and his daughter, Miss Patricia Holman, of Salt Lake City, Utah, left last night to motor to New Bloomfield, Pa., after visiting for several days in Washington as the guests of Mr. Charles Hamel on Albemarle street and Mr. and Mrs. Benjamin Saunders at the Broadmoor.

Mrs. Ingalls Sard and her daughter, Miss Abbie Sard, will leave from New York today for Europe to spend the summer. They will visit in England and Austria. Miss Sard spent last winter in Munich, Germany, where she attended school.

Miss Audrey Campbell To Pass Summer Abroad.

Miss Audrey Campbell, niece of Mrs. Joseph Leiter, left Thursday aboard the Aquitania for Europe to spend the summer. She was accompanied by Miss Gertrude Webb, who recently visited Mrs. Leiter in her home on Dupont Circle.

Mrs. H. H. Adams Is at the Vanderbilt Hotel in N. Y.

Mrs. Horatio H. Adams is at the Vanderbilt Hotel in New York.

Mrs. Corrington Gill and Mrs. James Davis will sail today for Scotland for a short visit before going to Italy, where they will spend the remainder of the summer. They will visit in England and France before returning to Washington about the middle of September.

Mr. and Mrs. Vincent Carr Tompkins, jr., have returned from their wedding trip to Bermuda and New York, and have opened their cottage at Epping Forest, Md., for the summer. Mrs. Thompkins is the former Eleanor Calvert.

Mrs. Harrington Mills is at the Greenbrier in White Sulphur Springs, W. Va., to attend the golden anniversary convention of Alpha Chi Omega.

Mr. and Mrs. C. K. Atherton, of Providence, R. I., are at the Shoreham for a short visit after touring through the South.

Troth Is Told By Ashmores

Date Yet to Be Set for Her Marriage to W. G. Andrews.

Mrs. Henry Townsend Ashmore, of New York, announces the engagement of her daughter, Miss Grace Eulalie Ashmore, to Mr. Wolcott Griswold Whiting Andrews, son of Mr. and Mrs. William Whiting Andrews, of Washington. No date has been set for the marriage.

Miss Ashmore, who made her debut in 1933, is a graduate of Miss Chapin's School and is a member of the Junior League. She is a daughter of the late Mr. Henry Townsend Ashmore and a granddaughter of the late Mrs. George Matthews, of Paris, and Mrs. Townsend Ashmore, of New York. She is the niece of Mrs. Henry V. Poor, Mr. George Matthews, jr., Mrs. Warren W. Chapin and Miss Ivonne Matthews, of New York.

Mr. Andrews' father was formerly in the diplomatic service at Paris, Cairo and Vienna. He is a descendant of Oliver Wolcott, first Governor of Connecticut and a signer of the Declaration of Independence, and is the nephew of Mrs. Charles Wolcott Henry, of Cincinnati and Philadelphia, and of Mrs. Robert H. Chapman, of Washington. Mr. Andrews was graduated from St. Mark's School and Oxford University, England.

Dinner Honors Miss Gill, Fiance

John F. Kerkam Host at Affair on Terrace of Shoreham.

Mr. John F. Kerkam was host at a dinner on the terrace of the Shoreham last evening in honor of his brother, Mr. William Barron Kerkam, jr., and the latter's fiancee, Miss Elizabeth Gill, whose wedding will be solemnized today. The dinner party followed a wedding rehearsal in the afternoon and a cocktail party later, at which Mr. John Hamilton and Mr. Malvern Morse were hosts at Mr. Hamilton's home in Spring Valley.

Cards Issued By Pendexters

Recently Wed Couple Will Be Hosts at Reception Tomorrow Afternoon.

Dr. and Mrs. R. Stevens Pendexter have issued cards for a reception tomorrow afternoon in honor of their recent marriage. Mrs. Pendexter was formerly Mrs. Howard Lovingston Bishop.

Assisting at the tea table will be Mrs. Pendexter's daughter, Mrs. Lyman Nebeker, and Mrs. Duffie Fees, Mrs. Guy Pendexter Seeley, Mrs. Lee Stevens Seeley, Mrs. Norma Hardy Britton, Mrs. Henry Merle Spillan, Mrs. Ross Beebe, Mrs. Lydia G. Patterson, Mrs. Charles Essex, Miss Alice Engle, and Miss Blanche Cooksey.

Among the out-of-town guests will be Mr. and Mrs. Guy Pendexter Seeley, of New York City, Mrs. Frank G. Seeley, and Mr. and Mrs. Lee Stevens Seeley, of Mount Vernon, N. Y.; Mr. and Mrs. Lewis A. Stevens, and Miss Flora Belle Pendexter, of Meriden, Conn.

Dr. and Mrs. Pendexter will be at home after July 7 at Arlington Hall, in Virginia.

Mr. and Mrs. Henry A. Gardner, of Chevy Chase, Md., are at the Vanderbilt Hotel in New York.

Lieut. Reybold And Miss Crisp Wed in Capital

Arch of Sabers Formed by Ushers After Ceremony at St. Thomas'.

Miss Katherine Virginia Crisp, daughter of Commander and Mrs. Frederick Grafton Crisp, became the bride of Lieut. Franklin Bell Reybold, son of Lieut. Col. Eugene Reybold, in St. Thomas Episcopal Church yesterday afternoon. The church was effectively decorated with palms and ferns, and on the altar were vases of gladioli and larkspur and tall, lighted tapers.

The bride, who was given in marriage by her father, wore a gown of white lace made on princess lines with a long train and an Elizabeth collar. Her tulle veil fell from a shirred turban of the tulle and she carried a shower bouquet of white roses, lilies of the valley and white sweet peas.

The maid of honor was Miss Louise Woodruff, cousin of the bride, who wore a gown of green mousseline de soie made on long flowing lines and a large picture hat to match and carried an arm bouquet of varicolored summer flowers.

Wear Mousseline de Soie.

The bridesmaids were Miss Eleanor Akin, Miss Edith Williams, Miss Amanda Chittum and Miss Barbara Ross, of New York. They were gowned in yellow mousseline de soie fashioned like that of the maid of honor, with picture hats of the same shade to match and they carried arm bouquets of mixed summer flowers tied with yellow ribbon. Beverley Pearson, daughter of Lieut. and Mrs. John Pearson, was flower girl. She wore a frock of yellow silk net wtih a bonnet to match of the same material, and she carried a basket filled with Shasta daisies, yellow daisies, forget-me-nots and blue delphinium.

The best man was Lieut. Richard Hopkins and the ushers were Lieut. Jack Wilson, Lieut. John Kemper, Lieut. John Wright, Lieut. James Frink and Lieut. Jack Hickman, all classmates of the bridegroom, who was graduated a few weeks ago from the United States Military Academy.

After the ceremony the bride and bridegroom walked beneath the traditional arch of sabers formed by the ushers as the couple left the church.

Country Club Reception.

A reception was held at the Army and Navy Country Club, when the young couple were assisted in receiving by the mother of the bride, who wore a gown of printed chiffon with a white background for the effective green and black design. With this she wore a large white straw hat and a corsage of Belmont gardenias.

Later Lieut. Reybold and his bride left for a wedding trip to Ocean City, Md. The bride wore for traveling a midnight blue boucle suit, a blue and white coat, Panama hat, white shoes and white accessories.

Among the out-of-town guests at the wedding were Mr. Joseph W. Powell, of New York; Mrs. Russell M. Cox, of Portsmouth, Va.; Mrs. Claude Brownlee, of Portsmouth, Va.; Mrs. Joseph E. Mezzadri, of New York; Mr. Malcolm Reybold, of Atlanta, Ga.; Lieut. and Mrs. Paul Yount, of West Point, N. Y., brother-in-law and sister of the bridegroom; Lieut. and Mrs. Peterson, and Mr. John Hinkel, of New York.

The Standleys Will Entertain

Officers and Cadets of Training Ship to Be Feted Wednesday.

Admiral William H. Standley, chief of naval operations, and Mrs. Standley will be hosts at a reception Wednesday afternoon at the Mayflower for the officers and cadets of the Brazilian training ship, Almirante Saldanha, which has docked in New York.

The visiting officers and midshipmen will be guests of the superintendent of the Naval Academy, Admiral David R. Sellers, Tuesday. After visiting the Naval Air Station at Anacostia, they will go to Mount Vernon and will be luncheon guests of the Secretary of the Navy. Maj. Maurcie G. Holmes, in charge of the Latin division of the Naval Intelligence, will act for the Secretary. Early in the afternoon the visitors will visit the Pan-American Building as the guests of the director general of the Pan-American Union, Dr. L. S. Rowe. Immediately after the reception to be given by Admiral and Mrs. Standley, the Brazilian visitors will depart by train for their ship.

Col. Foley Ends Visit in Capital

He Returns to Chattanooga; Wife Remains Here.

Col. Oscar Foley, chief of staff of the Sixty-Third Cavalry, who has been a guest at the home of Lieut. Col. John T. Kennedy in Foxhall Village, has left for his home in Chattanooga. Col. Foley was accompanied by Mr. and Mrs. Key Foley, of Chattanooga, who have been visiting Miss Hope Hart, sister of Mr. Hart, and Mr. and Mrs. Lloyd B. Wilson in their home on Kalorama road.

Mrs. Oscar Foley is remaining in the Capital as a patient at Walter Reed Hospital. Miss Mararet Huhlein, of Louisville, Ky., who has been visiting her sister, Mrs. Foley, left Washington Thursday for New York, where she will visit Mrs. Allan Hale at the New Weston Hotel before going to visit her father in Chestnut Hill, Philadelphia. Later she will go to Atlantic City, where she will be joined by Col. Foley and together they will sail for Tacoma, Wash., where Col. Foley will assume his new duties.

Josephine Moyer Is Wed To Harry D. Mitchell

Ceremony Takes Place at the Home of Bride's Parents in Merion, Pa.; They Will Live in Buffalo.

An important wedding took place at 4 o'clock yesterday afternoon, when Miss Josephine Thornbury Moyer, daughter of Mr. and Mrs. Clarence Leigh Moyer, of Plas Mawr, Merion Pa., became the bride of Mr. Harry Dorsey Mitchell, son of Dr. and Mrs. James F. Mitchell, of Washington. The ceremony was performed at the home of the bride's parents, with the Rev. George Emerson Barnes, pastor of the Overbrook Presbyterian Church, officiating.

The bride, who was given in marriage by her father, wore a gown of white organza, cut square at the neck, with three-quarter length sleeves, which were edged with a pleating of the material. The square train was edged with a ruffle. Her veil of Brussels lace of tulle was gracefully arranged and she carried orchids, bovardia, gladioli and gypsophila.

Miss Anne Kendall Moyer, who was maid of honor for her sister, wore a frock of apple green organza, cut square at the neck and made with puffed sleeves. With this she wore a picture hat of apple green organza and carried a bouquet of white gladioli, water lilies, gypsophila and stock.

The bridesmaids, Miss Eliza Mitchell, sister of the bridegroom, and Mrs. Germain Adams Hubby, of New York, were gowned in models similar to that of the maid of honor. Their flowers were water lilies and gypsophila.

Mr. James F. Mitchell, jr., acted as best man for his brother and the ushers were Mr. Clarence Leigh Moyer, jr., brother of the bride and Mr. Francis Lieber, of Philadelphia; Mr. Morris Martin, of Springfield, Ohio, and Mr. Reeves Lewis, jr., of Washington.

Mr. Mitchell and his bride left later for a wedding trip to Bermuda and upon their return they will make their home in Buffalo, N. Y.

The bride is a graduate of Erwin's School, in Pennsylvania and of Mlle. Boissier's School in Paris, France. Mr. Mitchell is a graduate of the Hill School and of Princeton University. He is a member of the Colonial Club of Princeton.

Samuel Spencer And Dora White Are Married

Wedding Held in Chapel on Houghton Estate in Massachusetts.

The chapel on the estate of Mr. Alanson B. Houghton in South Dartmouth, Mass., was the scene of the marriage yesterday afternoon of Miss Dora Innis White, daughter of Mrs. Richard S. Aldrich, of South Dartmouth, and Mr. Samuel Spencer, son of Mr. and Mrs. Henry B. Spencer, of Washington.

Friends and members of the immediate families were the only witnesses at the ceremony, which was solemnized by the Rev. William Appleton Lawrence, rector of Grace Episcopal Church of Providence, R. I. Mr. Richard S. Aldrich gave in marriage the bride, who wore a gown of iceberg blue damask, an Elizabeth model with long, full sleeves and a short train. Her veil was of Brussels lace and had been worn by her mother and her sister. She carried a simple bouquet of lilies of the valley.

Attending the bride were her sister, Mrs. C. Tracy Barnes, formerly Miss Janet White, and her sister-in-law, Mrs. William Wurtz White, who wore frocks of Italian linen fashioned with short trains and with bands of pastel colors about the hem. They carried parasols to match the bands on the skirts of the frocks with the same colors repeated in the twisted ribbons in their hair.

After the ceremony a small reception was given in honor of the young couple at the home of Mr. and Mrs. Aldrich at Nonquit. Mr. and Mrs. Spencer were assisted in receiving by Mrs. Aldrich, who wore a gown of pale blue crepe with matching hat and a corsage of orchids, and Mrs. Spencer, who wore a model of flowered chiffon with a hat of white and a corsage of orchids.

The young couple will spend the summer months in England and upon their return will make their home in New York.

Lois M. Toner Is Wed Today

Families and Friends Will Attend Ceremony at St. Matthew's.

The marriage of Miss Lois Margaret Toner, daughter of Mrs. Thomas J. Toner and the late Mr. Toner, and Mr. John Alvin Stone, son of Mrs. Harry G. Warren, of New Orleans and Los Angeles, will be solemnized at 10 o'clock this morning at St. Matthew's Church on Rhode Island avenue.

Members of the two families and a few close friends will be the only witnesses to the ceremony which will be performed by the Rev. Edwin Buckey in the rectory of the church. The bride, who will be given in marriage by her brother, Mr. Thomas J. Toner, will wear an informal frock of white organza with a broad-brimmed hat of white organdie and will carry a sheaf of white shasta daisies. Attending her will be Miss Elizabeth K. Hynes, who will be frocked in yellow organdie embroidered in white. She will wear a wide leghorn hat and will carry a bouquet of yellow daisies. Mr. Stone will have as his best man Mr. Charles G. Duffy.

Members of the immediate families will be guests at the wedding breakfast at the Shoreham Hotel. After a short motor trip, the young couple will be at home to their friends at 1612 Twentieth street northwest. The bride has chosen an ensemble of brown triple sheer crepe with accessories of white for traveling.

Among the out-of-town guests at the wedding will be Mr. and Mrs. Albert Barrett, of Devon, Pa., the brother-in-law and sister of Mr. Stone, and his mother, Mrs. Warren, who came from Devon, where she is visiting, to attend the ceremony.

Guests Listed For June Affair Of Dance Group

Miss Lisa Gardiner Will Be Honored by Recital at Wardman Tonight.

The June recital of the Alice Louise Hunter School of Dance will be given at 8:30 o'clock this evening at Wardman Park Theater. Lisa Gardiner will be the honor guest.

Others who will be present are Mrs. Lucretia Walker Hardy, Mrs. A. J. Driscoll, Mrs. George W. Irving, Miss Minnie Hawke, Mrs. Vers Robertshaw, Dr. and Mrs. S. Ross Taggart, Mrs. Gertrude Lyons, Mrs. Hugh Grant, Miss Bess Davis Schreiner, Miss Christine Stewart, Miss Eda Vomachka, Miss Mary Day, Miss Elizabeth Berkeley, Miss Iora Wills, Miss Leila Gurley, Miss Barbara Worrell, Miss Peggy Stahl, Miss Ann Vucinovich, Miss Marjorie Beall, Miss Anna Martin, Miss Jeanne Densmore.

The ushers will include Miss Dorothy Greaseley, Miss Ann McKinley, Miss Marianna Grogan, Miss Helen Matheson, Miss Margaret Smith, Miss Evelyn Schweizer.

RENTS SALES
STORY & CO.
804 17th St. ME. 4100

For Better Values Trade at
UNION MARKET
5th & Fla. Ave. N.E.

Mrs. K's TOLL HOUSE TAVERN
GOOD THINGS TO EAT
Quaint old dining rooms
Phone SHEPHERD 3500
COLESVILLE PIKE SILVER SPRING MD.

LADIES FELT HATS
CLEANED BLOCKED 50¢
GRAND CENTRAL
1342 NEW YORK AVE.
(ONE DOOR FROM 14TH ST. N.W.)

EDUCATIONAL.
Poteet's
BUSINESS COLLEGE
New Classes July 1 and 8.
Day and Night
SUMMER SESSION
at special prices
14th & Eye N. W. North 4717

Washington to Richmond $4.00 for ROUND TRIP
JULY 4th HOLIDAY
40% Reduction Between Other Stations.
Tickets good going July 3rd and 4th. Good returning to leave destination until midnight, July 5th.
Children half fare.
Baggage and stop-over privileges.
R.F.&P.R.R.

RESORTS
Virginia
In the Mountains of Virginia
Bryce's Hotel and Cottages, near Orkney Springs, 19th season. It's the most "unique resort in the State. American plan, modern, $2.50 per day, $15 per week. The best of good things to eat, fresh from our gardens. Swimming, bowling, dancing. Many of our guests stay all summer. Why suffer city heat, mosquitos, foul air? Here the air is cool and bracing.
Mr. and Mrs. William R. Bryce, Owners, (P. O.) Basye, Virginia.
Old Point Comfort, Va.
Meet Spring Halfway $3 AND UP PER DAY
Enjoy balmy weather in Virginia. A delightful overnight boat trip or 5 hours by motor. Rate includes room with private bath, bathing in salt water pool, dancing. With meals, $5.00 per person per day
At The Luxurious Chamberlin Hotel
Direct Gardner Management
OLD POINT COMFORT, VA.
Low Spring Rates at VIRGINIA BEACH, at exclusive MARTHA WASHINGTON $1.50 up

Theater Needs Plays Based on Real Experiences, Says Author of 'Life Begins'

Cool and Quiet Grill Features English Fare

London Atmosphere Waits Diners; Powder and Compact for $1.45.

By Ruth Anne Davis.

A LITTLE bit of England right here in Washington! A little grill room, almost within the shadow of the White House.

Those who know their London will love it! And those who like to dine where it's cool and quiet, and the food is "topping," will count this a rare find.

Next time you're strolling down lower Connecticut avenue keep your eyes open for a large bay window covered with a filmy voile. Beyond this lies a long, softly-lighted room which might have been transplanted from London itself. Snowy white cloths on the tables, fresh bouquets, heavy oak paneling on the walls! A myriad of little Tudor touches!

It's right here you'll find such tempting viands as English trifle, kidney pie, roast beef par excellence, and beef steaks with real appetite appeal.

After the hurry and hubbub of a morning's shopping, or a long, gruelling day at the office, what a boon to drop by here for luncheon or dinner, and enjoy the calm, restful, dignified atmosphere, along with a meal that words fall short of describing.

With both luncheon and dinner you have dainty hors d'oeuvres. And if you prefer an American or French cuisine to English, you have a choice.

Luncheons cost 55 or 75 cents. Dinners range from 75 cents to $1.25. Here your time and money are well spent!

Bargain in Compacts.

Like unique bargains? Here's the real lowdown on one. A compact and a box of powder (a large box, too) for only $1.45! There was a time, not so long ago, when you would have paid two dollars for these two things together. But now, thanks to this special offering, they're yours at a bargain price.

The powder is made by an English concern which is well known for its high quality cosmetics. It's a powder you can depend on to give your skin a soft, flattering, chiffon finish.

The compact, a glowing cold color, is thin and light, especially adapted to crowded handbags and small pockets.

Incidentally you may have your initials or name engraved on it for only 5 cents per letter.

Shoulder Showers.

The last word in showers! Have you seen them? Shoulder showers they're called. They fasten on to any type faucet at one end. At the other end there's a loop which fastens around your neck. This is pierced so that when you turn the water on, a small deluge comes through the tiny holes and pours down over your body.

Women, of course, are waxing enthusiastic over the new showers for the simple reason they can enjoy them without having their hair splashed and drenched in the process.

There are few things more appealing in hot weather than a cool, revivifying shower. Don't let $1 hold you back! Go down now and invest in this ideal little modern convenience, suited to homes and summer cottages alike.

Call Ruth Anne Davis, of The Washington Post, National 4200, Extension 305, for further information, or write, inclosing stamped, addressed envelope.

What Today Means

"Cancer."

IF JUNE 29 is your birthday, the best hours for you on this date are from 10:30 a. m. to 12:30 p. m., from 3:30 to 5:30 p. m. and from 8:30 to 10:30 p. m. The danger periods are from 7:30 to 9:30 a. m., from 12:30 to 2:30 p. m. and from 5:30 to 7:30 p. m.

It will be wise not to insist on having your own way, should you encounter opposition to some trifling matter on this day. If in doubt as to the proper course to pursue in some social activity, remember sometimes "two heads are better than one," so consult one which you believe contains plenty of good common sense.

If a woman, and June 29 is your birthday, you are probably a naturally born comedienne, and can be just as entertaining off, as well as on, the professional stage. Be very careful popularity does not spoil you. Money should never cause you any great concern, for most of your financial problems probably will be solved easily. As a hostess, secretary, professional dancer, actress, or receptionist you should attract attention, as well as make money. Married life should bring you many blessings.

If a man, and June 29 is your natal day, among your virtues is probably a well developed sense of humor, which will be one of your most valuable assets. Alert and energetic, with the ability to express yourself well both by word of mouth and by writing, fame may come to you as an author, newspaperman, lecturer, preacher, actor or educator, and as a salesman you should be exceptionally fine.

Copyright, 1935, by the Bell Syndicate, Inc.

This BUSINESS of LIVING

Woman of 37, Married 10 Years, Surfeited With Aimless Social Activities, Yearns for Domesticity; Husband Unsympathetic.

By Mary Haworth.

DEAR MISS HAWORTH: I am a married woman of 37. My husband is 39. We have no children, because my husband doesn't want children. He wants us to be free to come and go and have a good time with other childless couples, or those who have enough money to delegate the care of their children to paid nurses and governesses and boarding schools.

• • • •

We have been married nearly ten years and I suppose it's too late for me to have children now, even if my husband should change his mind and want them. But this is my situation: I am becoming a nervous wreck from keeping up the aimless social pace he sets, a constant round of parties, flirting, dancing, drinking, golfing, bridging, and so on.

• • • •

For years I tried conscientiously to be the kind of wife I thought he wanted: the kind who is attractive to other men and envied by other wives for her popularity with men. But I'm sick of the whole game, actually, physically sick.

• • • •

I have tried at times to make my husband realize we're wasting our lives and haven't a real friend we could count on if we were down and out, and he either teases me about talking like a "hangover" or gets angry and asks me why I married him, if nothing he likes or does suits me. I still care more for my husband than any man I've met in the crowd we go with, but I must admit the early love for him has died. Instead, I've developed what I suppose is a habit of faithfulness to him, and a constant, anxious, almost motherly desire to protect his health, to present him in the best light to his so-called friends and to make him happy by running the kind of home he likes, which is constant open house when we're not on the go ourselves.

• • • •

Is there anything you could suggest for changing the pattern of our married life at this late date? Any appeal I could make to him which might lead him to settle down? I have thought some of adopting a child if I could get him to share my dream on the subject. What is your advice to an UNHAPPY WIFE?

Abandon "Merry-Go-Round."

DEAR UNHAPPY WIFE: Although your husband won't listen to reason, there's a possibility he can be made to see reason. You say you have developed "a habit of faithfulness to him." This suggests he has intuitively placed complete dependence in you, to which you have intuitively responded. Therefore, since he is dependent upon you, it's very possible he may follow your lead, if he finds you are no longer following his.

• • • •

Instead of continuing to camouflage the emptiness of your married life by a never-ending pursuit of almless social activities, just step down off the merry-go-round, pleasantly but firmly. Start now to build a more normal and satisfactory life of your own within your marriage. If you have any friends whose intelligence you respect, tell them frankly why you propose to drop out of the social whirl; for the others, any polite pretext—possibly a plea of ill health—should suffice.

• • • •

Establish a regime of more or less regular hours, sufficient to take account of a proper amount of healthfully wearying outdoors exercise, such as walking, riding, gardening, golfing, of absorbing intellectual pursuits, such as study of music, art, writing, drama literature; of some seriously approached hobby, such as welfare work with children; and make a definite effort to create new social contacts which will bring you such friends as share your own intellectual and spiritual enthusiasms.

• • • •

Don't urge your revised mode of life upon your husband. Let it be understood that you have of necessity elected it for yourself but leave him free, by implication at least, to go his social way alone, if go he must.

• • • •

Miserably uphappy and actually ill as you are now, if you can, by changing your way of living, reclaim a measure of health and contentment, the effect will not be lost on your husband, if he cares for you at all. In any event, I think your only hope of influencing him for the better (in accordance with your philosophy) is by example rather than preachment.

• • • •

If and when your husband is willing to settle down to a more domesticated way of living, it will be time enough to consider adopting a child. To bring a child into a home as emotionally divided as yours is at present, would be to do an injustice to the child. M. H.

Miss Haworth will be glad to help you in solving your problems. Write her in care of The Post Woman's Page.

Attractive Pattern in Cotton Is Designed for Sizes 36 to 46

Pattern No. 870.

THE SLIM, young bride can easily find becoming daytime cottons. But how about the homemaker whose figure is equally good but not equally slender? This design is for her. It is crisp, pretty and easy to wear. The skirt is straight in front, with a shaped panel in the back.

The pattern includes a long-sleeved, more formal version as well as this one with its tiny sleeves and touches of white. A large instruction chart comes with the pattern. This design is for sizes 36 to 46. Size 40, with short sleeves, requires 3¾ yards of 35-inch material and 1 yard for the collar and sleeve tabs.

(Copyright by H. P. Co., 1935.)

Clip Coupon and Mail to
WASHINGTON POST BUREAU HOLLYWOOD PATTERNS
420 Lexington Ave., New York City.

Inclosed find 15 cents in stamps for Pattern No. ..... Size....[ ] and 10 cents additional for Spring Pattern Book [ ] or, 15 cents for Pattern Book ordered separately [ ]

NAME .....

STREET .....

CITY AND STATE .....

(Print name and address clearly in pencil.)

Patterns and books may be ordered by mail only.

Mrs. Kennon's Biscuit Recipe Wins 1st Prize

Maryland and Virginia Women Second, Third; Entries Numerous.

THAT THE ART of biscuit making has not been lost by the present generation is proven by the large number of entries received in The Post's biscuit recipe contest this week.

The first prize, $3, is awarded to Mrs. Charles C. Kennon, 3120 Thirty-eighth street northwest, for a cream of tartar biscuit recipe given to her many years ago by a Maryland cook.

Mrs. Mary M. Wilson, 1111 Stratton road, Silver Spring, Md., is the winner of the second prize, $2, for her butterscotch biscuit recipe, and Mrs. Clarence Hirst, of Falls Church, Va., third prize, $1, for an orange tea biscuit recipe.

Those receiving honorable mention include Mrs. A. H. Wille, 527 Shepherd street northwest, for her recipe for appleton biscuits; Mrs. Isabel Rothwell, 1531 Wisconsin avenue northwest, for her old English raisin tea biscuit recipe; Mrs. Lee Duncan, Alexandria, Va., for her egg biscuit recipe; Miss Nellie Reed, 3038 N street northwest, for her recipe for Maryland beaten biscuits.

The winning recipes are:

Cream of Tartar Biscuits.

2 cups flour
2 level teaspoons cream of tartar
½ level teaspoon soda
½ teaspoon salt
3 tablespoons fat
½ to 2/3 cup milk

Sift all dry ingredients, cut in fat, stir in milk just enough to incorporate all dry material. Cut in rounds, brush with melted butter and bake at 425 degrees F. for 12 minutes.

For cheese biscuits, add ½ cup of grated yellow cheese to dry ingredients.

Butterscotch Biscuits.

2 cups flour
4 tablespoons shortening
4 teaspoons baking powder
1 teaspoon salt
2/3 cup of milk or water

Work shortening into sifted dry ingredients. Add liquid to make a soft dough, handling as little as possible. Roll lightly into a sheet about ¼-inch thick, using a doughnut cutter with removable center. First cut a biscuit with the center circle removed, then put the center back and cut one like a doughnut. Place this on the solid cut. Fill the hole with a lump of butter and brown sugar. Cut a small circle of dough with just the center, and place on top to cover the butter and brown sugar. Bake on a greased sheet in a hot oven 450 degrees F. for 15 minutes.

Orange Tea Biscuits.

2 cups flour
1 cup milk
3½ teaspoons baking powder
½ teaspoon salt
2 tablespoons butter

Mix dry ingredients. Then add milk. Handle lightly and roll on bread board. Cut any size desired. Place in baking pan and make a small depression in the top of the biscuits with the handle of a silver knife, which has been dipped in melted butter. Place in this 1 cube of sugar which has been dipped in orange juice. Add 3 drops of melted butter to top of sugar. Sprinkle over all grated orange rind. Bake immediately in a hot oven.

Appleton Biscuits.

3 cups flour
3 teaspoons baking powder
1 teaspoon salt
3 tablespoons butter
1 egg
1 cup sweet cold milk

Sift flour, salt and baking powder. Work in the butter with the fingers. Combine beaten egg and milk and add these ingredients to the mixing bowl. Stir well, turn out on floured board. Pat with hands to one-half inch thickness. Cut with biscuit cutter and place in buttered pan. Turn each biscuit over as you put it in the pan so that a little butter will spread to both sides. Bake about 20 minutes in a hot oven. By adding 3 teaspoons sugar, this recipe makes a delicious short cake for berries or other fruit.

Old English Raisin Tea Biscuits.

1 tablespoon lard heaping
½ cup boiling water
1 cup scalded milk

When luke warm, add 6 cups flour, 1 cup raisins, yeast cake which has been dissolved in ½ cup luke warm water and ½ teaspoon sugar. Knead and let rise 2 hours. Shape into tea biscuits and let rise again ½ hour. Bake in hot oven from 12 to 15 minutes. Rub tops with butter. This recipe makes about 1½ dozen.

Contest Seeks Favorite Food Served to Men

What is your husband's favorite dish? What do you serve him on his birthday or when you want to give him a special treat? Fried chicken, potpies, chocolate cake, blackberry cobbler or what not?

Whatever it is that will soothe his temper and bring a smile to his face, enter it in The Post recipe contest this week.

All recipes should be sent to Dorothea Duncan, Home Economics Editor of The Washington Post. Only one recipe from each contestant will be considered for a prize. All recipes should be received on or before Thursday of next week.

Type recipes if possible. If not, write them neatly in ink. The name and address of the sender should appear on each sheet submitted.

Underwood & Underwood.

The birth of her daughter, Mary Yvonne, gave Mary McDougal Axelson the inspiration for her widely known play, "Life Begins." Mrs. Axelson, who is visiting her parents, Mr. and Mrs. D. A. McDougal, 4807 Iowa avenue, is shown above with her daughter.

Capital Visitor Writing Another Drama

Old Age Is Its Theme; Gathered Material in 'Tin Can' Cities.

Mrs. Mary Axelson Is Guest of Parents on Iowa Avenue.

By Malvina Lindsay.

HAVING A BABY is one way of landing on Broadway. But Mary McDougal Axelson, who followed that route, maintains there are plenty of other equally interesting methods. Falling in love is one. Falling out of love another. Facing old age still another. And drawing near to the great adventure of death may be the most effective of all.

That is all predicated, of course, on the adventurer's ability to write clearly and simply of these experiences in a way that will move others.

"What the theater needs today is the vitality of real life," says Mrs. Axelson, author of the widely discussed maternity ward play and movie, "Life Begins." "The great experiences of living that come to us little fluttering human beings are the material of which drama is made. Too many plays being written today are weak rehashes of those the writers have seen. The authors do not go down into themselves for the dramatic experiences of life."

Mrs. Axelson with her daughter, Mary Yvonne—whose birth was the inspiration of "Life Begins"—is visiting her parents, Mr. and Mrs. D. A. McDougal, at 4807 Iowa avenue. She is now engaged on another of the cycle of plays of which "Life Begins" was the first, a cycle concerned with life's adventures from birth to death.

Old Age Theme of New Play.

Old age is the theme of Mrs. Axelson's new play. She obtained material for it from life, going to the "Tin Can" cities about New York and visiting with their elderly inhabitants. A dump heap in Brooklyn where 2,000 persons live was one of her laboratories.

The same thorough research was employed for "Life Begins," which as a movie has stirred audiences throughout the world and which is to be presented for the first time in England. While in the hospital in Oklahoma City where Mary Yvonne was born, Mrs. Axelson kept a journal in which she recorded maternity ward events and conversation. Later she visited lying-in hospitals in New York to check all details of her play.

"If one detail is false it breaks the illusion of reality," she says.

Out of life rather than her own imagination come most of Mrs. Axelson's characters and for this she makes no apology. "I feel that a play lacks vitality if its characters are not drawn from life," she says. "All but one character in 'Life Begins' were portrayals of real people."

Widely Known for Poetry.

As Mary McDougal, Mrs. Axelson was widely known for her poetry before she ventured into playwriting. Her verse appeared in leading magazines and newspapers. With her sister, Violet McDougal, she is the author of "Wandering Fires," a volume of verse. While her husband, Ivar Axelson, was teaching economics at the University of Oklahoma she began the study of playwriting. Then into her own life came the stuff of drama—the birth of her daughter. While at the hospital she resolved to portray the varying reactions of the women in her ward—the housewife, the convict's wife, the night club hostess, scores of others—as they faced the experience of childbirth. "I wanted to catch the feel of life and death sweeping through the hospital walls," she says.

She worked eight months on the first draft of her play. Its entire writing took about two years. One day, starting to drive from Hollywood to New York, she announced, "I will have a play on Broadway in a year." That, in spite of the fact that it takes the average beginning playwright ten years to make the Great White Way. All her friends and relatives along the way laughed at her—all but one, an uncle, in Mississippi, who Mrs. Axelson says, "had scarcely heard of Broadway and thought, of course, I could do anything."

In New York Mrs. Axelson enrolled in a course of playwriting at Columbia University and completed her play. It was produced by university players in 1932. A Broadway producer bought it. After a run in New York it was bought for the movies. The movie purchasers had not intended making a feature of it until they observed the actors weeping so that the mascara smeared their faces. Even the camera men were wiping their eyes.

The film was featured both in this country and abroad. It has been one of the most successful American films ever shown in foreign countries. Audiences have laughed and cried over it in Sweden, Norway, Italy, France, Japan, South America and Canada.

Now Mrs. Alexson is so happy writing plays she wants everyone else to do likewise. She does not speak gloomily of the "hard work" or the "stiff competition." "If you have a play in your system get it out," she advises. "Don't wade in. Leap in. Dive in. If you have had a moving or imporatant experience get it down on paper and go after the technique later. Surely everyone——"

She stopped abruptly. "There I go again. When I wrote poetry I wanted everyone else to write poetry. When I got married, I wanted everyone else to get married. When I had a baby, I wanted everyone else to have a baby. Now some of the people I sold on marriage are coming to me wanting their money back. Maybe I'd better say this, 'Don't write a play—unless you can't help it.'"

NEWS of WOMEN'S CLUBS

A LARGE NUMBER of out-of-town delegates gathered yesterday at the Mayflower Hotel for the opening sessions of the three-day convention of Tau Phi National Sorority.

The convention opened with registration and a business session, followed by a luncheon at the Madrillon Restaurant. After luncheon the delegates returned to the hotel for further business discussions.

This morning will be devoted to either sightseeing or swimming, with the entire body meeting for luncheon at the Columbia Country Club, returning to the hotel for the afternoon session, at which time the officers for the coming year will be elected. The Washington council initiation banquet and installation will be held tonight.

The final business session will be held tomorrow morning. Later in the afternoon the retiring National president will receive those attending the convention at a tea.

"Literary Bridge."

Among those who have taken tables for the "literary bridge" the National League of American Pen Women will give this afternoon in the garden of Mr. and Mrs. Walter Miles, 3907 Jocelyn street, Chevy Chase, D. C., are Mrs. Carroll Reece, Mrs. Elnathan Nelson, Mrs. Joseph Richardson Baker, Mrs. Sterling Bockoven, Mrs. Frank B. Steele, Mrs. William Gower, Mrs. Inez Sheldon Tyler, Miss Clara Manderschied, Miss Mabel B. Hiatt and Mrs. Paul C. Whitney.

Others who will attend are Mrs. Richard L. Hoxie, Mrs. Robert Clay Sherrill, Mrs. Christian Getsinger, Mrs. David Snyder, Mrs. Maude Frankland, Miss Katherine Jacobs, Mrs. Cora Tallman, Mrs. Ethel Anderson and Mrs. Warner O'Leary.

A program of dancing under the direction of Marian Chace will be presented at 4 o'clock. The dance numbers to be given are "Pasquinade," by Eleanor King; "Temple Bells," Vilda Renee Goyette; "Strauss Waltz," Marion Lester Shafer; "Betty's Music Box," group; "Naida," Jonne Leisure, Jane Phelps, Avis Belt; "Dance des Demoiselles," Virginia Elmendorf.

Woman's Party Tea.

Miss Harriet M. Root, chief of the United States Information Service, will be the guest speaker at the tea to be held by the District of Columbia branch of the National Woman's party from 4 to 6 o'clock tomorrow at the Alva Belmont House, 144 B street northeast.

Frayed Nerves In Ears Linked To Sea Illness

Throb, Roll of Ship Foreign Stimuli That Upset System, Cutter Says.

By Dr. Irving S. Cutter.

SEASICKNESS is a nervous reflex that arises from persistent irritation of certain nerves located in the organ of hearing (the inner ear) or in the stomach or in both. We must not blame nerves for objecting to unusual stimuli as we depend on them for our safety as well as for the smooth functioning of the muscles of the body. Hence, whenever the body finds itself in an abnormal situation something is bound to happen.

Laboratory Studies Possible.

Various experiments have been performed in an attempt to interpret seasickness. By means of a rotating chair an individual can be studied in the laboratory. After a short period of whirling in this chair dizziness, unsteadiness of gait, and peculiar muscle movements are brought about. Typical movements of the eyes to the right and left (nystagmus) are also observed. After a short period of rest all symptoms recede, but if the individual is whirled at frequent intervals typical manifestations of seasickness appear—nausea, vomiting slowing of the pulse, pallor of the face, and intense headache. The severity of the illness is increased if the subject moves his head backward and forward during the periods of rotation. By this combined procedure all the semi-circular canals of the ear are stimulated.

In car sickness the dmoinant sensation is one of nausea. This is followed by vomiting, sweating, a profuse flow of saliva, and the appearance of "goose flesh" on the skin. Whenever nausea occurs there is a backward movement of the stomach that may result in vomiting as the normal forward contractions of the stomach are stopped. Strangely enough car sickness is aggravated by hunger and is more frequent in those who travel with an empty stomach.

Pre-voyage Rush Invites Nausea.

Disturbances of the digestive tract often mark the onset of seasickness, hence before taking a long motor or bus trip or ocean voyage, indiscretions of diet should be avoided as well as mental and physical fatigue. Usually there is so much fuss about packing and departing that the traveler arrives on board physically fatigued and susceptible to slight stimuli. For this reason some simple sedative such as sodium bromide is often prescribed. After the symptoms become evident, attempting to walk about only aggravates the condition and usually the greatest comfort will be found in lying down with the eyes closed. Of the numerous remedies recommended few are of value, although every seasoned traveler has a favorite prescription.

Persistent nausea and vomiting often lead to a serious fluid loss and acidosis or alkalosis may develop. For this reason even seasick victims should take fluids even though a portion or all is rather promptly expelled.

Some real friendly chap who possesses a concrete nervous system will try to persuade you that the symptoms are due to your imagination. Keep him with you just long enough to enable you to grasp some hard movable object, then summon your fast failing powers and hurl the missile in his direction with accuracy and speed.

Copyright, 1935.

A completely reconditioned Chevrolet '33, beautiful finish, very smooth running, is advertised in the classified section opposite the comics for only $439.

Four floors now AIR-COOLED.

Street Floor Next!

Ice Cool COLORS

Electra Blue
Frosty White
Ice Pink

Satin

for Summer Evenings

Cool Triumphs at

$25

Gleaming . . . smooth . . . sophisticated! Sketched, the ensemble with draped neckline, brilliant clasps and hip-length jacket with stitched collar. Remarkable for its slim lines and hand finished detail. Remarkable, too, for its moderate price.

A Satin triumph with Eton jacket over a low decolletage, and another with shirred square neck and tiny bustle; both in Ice Pink, at $29.75.

Gown Salon—Second Floor.

THE NEW Jelleff's
1214-1220 F STREET

Gen. A. E. Truby To Vacate Post At Walter Reed

Col. Wallace DeWitt Will Be Placed in Charge of Medical Center.

Col. Wallace DeWitt, chief surgeon of the United States Military Academy at West Point, soon will report for duty as commandant of the Army Medical Center, succeeding Brig. Gen. Albert E. Truby, it was learned yesterday.

Gen. Truby is slated for retirement on July 31, when he will reach the statutory age limit. Another change affecting the high command of the Army Medical Corps will bring Col. Raymond F. Metcalfe, at present commandant of the Letterman General Hospital, San Francisco, to Walter Reed as assistant to Col. William L. Keller, the Army's foremost surgeon.

Col. Keller's surgical genius recently was recognized by an act of Congress which designated him as consultant in surgery at Walter Reed for an indefinite period. Although officials believe that Col. Keller, who is 61 years of age, will remain in his present post, it is understood that he is anxious to have Col. Metcalfe come here to relieve him of some of his duties.

Col. Fife Transferred.

Still another change in the Medical Corps setup will bring Col. James D. Fife, at present commanding officer of the Army and Navy General Hospital at Hot Springs, Ark., to the War Department as chief of planning and training in the office of Maj. Gen. Charles R. Reynolds, the surgeon general.

Col. DeWitt, who is expected to be named a brigadier general, served overseas as chief surgeon of the Eighty-third Division and later of the Seventh Army Corps. A native of Wyoming, he is 57 years old. He came into the Medical Corps in 1901 as a graduate of the University of Pennsylvania medical school.

As commandant at the medical center, Col. DeWitt will be in charge of the center's professional service schools, as well as the Walter Reed Hospital.

Ends 37-Year Tour.

Eligible for retirement seven years ago, Gen. Truby leaves the military service after 37 years of active duty. His first post was Fort Myer, Va. He has seen service in Cuba, Panama and the Philippines as well as throughout the United States. He has long been recognized as of the world's foremost authorities in the field of medical practice among aviators. He served a tour of special duty between 1919 and 1922 as adviser to the chief of the Air Service and later went abroad to conduct research and practice in this field.

Col. Fife served here from 1926 to 1930 in the office of the Assistant Secretary of War as chief of the planning branch. He is a native of Charlottesville, Va., and was graduated from the University of Virginia in 1897. During the World War he won the Distinguished Service Medal.

Col. DeWitt will be relieved early in July from his duties at West Point to come here. Col. Metcalfe will sail from San Francisco about August 3. Col. Fife will come here shortly after August 1.

Early Action Seen On D. C. Social Bill

Changes Planned by Senate Sub-Committee.

Action by a sub-committee of the Senate District Committee on the District's three social security bills probably will not occur until early next week, as Senator Royal S. Copeland (Democrat), of New York, the chairman, left the city yesterday for the week-end.

The sub-committee plans to meet in executive session at the first opportunity to report the unemployment insurance, the old-age pension, and the needy-blind bills with amendments to make them conform with the national social security legislation.

The principal point at issue is whether the unemployment insurance bill will retain a provision requiring the District to contribute an amount equal to a third of the industrial pay roll tax. District officials and trade organizations have asked that it be eliminated and that an employe tax be substituted.

'Old-Gold' Buyer Takes Good Gold

Police Hunt Woman Who Victimized D.C. Resident.

Police yesterday were investigating a new racket and searching for a woman about 35 years old as its perpetrator.

The report came from Mrs. Irene Butler, of the 1600 block O street northwest, who said a woman came to her door, saying she wished to buy old gold.

Mrs. Butler showed her some old jewelry, police said, and when the woman left, discovered she had stolen a gold ring set with three opals and three diamonds. The ring was worth $25.

The woman sought was described as being 5 feet 5 inches tall and weighing 160 pounds. She wore glasses, had yellow hair and wore a light flowered dress and a small light-colored hat.

Fear of Hunger Drives Man, 69, to Suicide

Hill City, S. Dak., June 28 (AP).—Joe McCarville, 69, was buried today. He shot and killed himself to avoid what he deemed certain starvation. McCarville left a note which read:

"I have existed 11 days today on part of a loaf of bread and potatoes. So I think I will end this suffering with a six-shooter. And it is lucky that I have a six-shooter to do it with."

The body was found two hours after the tragedy by Roy Butler, a neighbor, who was taking McCarville "something to eat."

Reassigned

COL. WALLACE DEWITT.

Frisco R.R. Sues Banking Firms For 11 Millions

Trustees Accuse James Speyer & Co. and J. & W. Seligman & Co.

By the Associated Press.

New York, June 28.—Trustees of the St. Louis-San Francisco Railway Co. brought suit for $10,506,090.40 today against 14 officers and directors of the banking firms of James Speyer & Co. and J. & W. Seligman & Co., and Edward N. Brown, director of the St. Louis-San Francisco, for alleged fraud and conspiracy in operation of the road's funds. The road, known as the Frisco, was reorganized in 1916 with the two banking firms as reorganization managers, and it has been in Federal receivership since November, 1932.

Since 1916, the trustees charged in their suit, the banking houses "completely dominated and controlled" the road's affairs. The trustees, John G. Lonsdale and James M. Kurn, charged the banking firms and Brown with selling worthless stock of the Chicago, Rock Island & Pacific Railroad to the Frisco. The Rock Island now is in the hands of trustees appointed by the Federal court after it defaulted on some of its obligations.

Another action, filed simultaneously, asked $1,049,978.33 from the directors of Speyer & Co., and Brown, charging a similar fraud in connection with the sale of 25,000 shares of common stock of the Gulf, Mobile & Northern Railroad Co.

The suit charged that the Frisco's funds were used to buy 183,333 shares of Rock Island common stock by a "confederation and conspiracy between Speyer & Co., and Brown, with the knowledge or consent of J. & W. Seligman & Co."

The Rock Island stock, it was alleged, was purchased by Speyer & Co. at $45.98 a share, sold to the Frisco at $60.23, and was rendered worthless when the Rock Island went bankrupt.

Previously, the complaint further alleged, the banking firms in 1926 sold to themselves 50,000 shares of Frisco common stock which they held in trust for the Frisco for $4,762,500, crediting the sum to the railroad as part payment on the Rock Island purchase. They later resold the Frisco stock at a profit of $346,105.06, in addition to accrued dividends, the trustees alleged.

In the second action, seeking return of $1,049,978.33, the complaint said, Speyer & Co., and Brown, arranged the purchase of the Gulf, Mobile stock by the Frisco, "in order, at the expense of the Frisco, to save Speyer & Co., or a syndicate of which they were members, and who or which owned the stock, from their disastrous investment therein."

Frisco bought the stock, the trustees said, at $38.04, although its market value was only $13.62 a share. The trustees offered to return the stock to Speyer & Co.

Bank Stocks

New York, June 28 (AP).—(New York Security Dealers' Association.) Closing quotations:

	Bid.	Asked.
Bank of Man (1½)	19¾	21¼
Bankers Trust (3)	58½	60½
Brooklyn Trust (4)	82	87
Cen Han Bk & Tr (6)	104½	107½
Chase Nat (1.40)	24	25½
Chemical Bk & Tr (1.80)	39	41
Commercial (6)	132	136
Cont Bk & Tr (.80)	12¼	13¾
Corn Ex Bank & Tr (3)	47	48
Empire Tr (1)	16	17
Fifth Avenue (34*)	975	1025
First Bost Corp (½)	47⅞	50⅝
First National (100)	1495	1535
Guaranty Tr (12)	252	257
Irving Tr (.60)	11¾	12¾
Manufacturers Tr (1)	21½	22
National City (1)	22¼	23¾
New York Trust (5)	95	98
Public (1½)	28½	30
Title G & T	4¾	5¾
United States Trust (70*)	1615	1665

*Including extras.

Insurance Stocks.

Aetna Cas (2½a)	82	84
Aetna Fire (1.60)	54½	56½
Aetna Life (.60)	23¾	25¼
Agricultural (3)	78	81
Am Ins Newark (½)	12½	14
Am Reinsur (2½)	51	53½
Am Surety (1)	37¼	39¼
Automobile (1)	31¾	33¾
Balt Amer (.10g)	5½	6½
Boston (10)	555	565
Carolina (1.10a)	25½	26¾
City of N Y	25¼	26¾
Conn Gen Life (.80)	31½	33¼
Fid & Dep (1g)	80	84
Firemen's Ins	6½	7¾
Frank Fire (1.10a)	25¾	27¼
Glens Falls (1.60)	36	38
Globe & Rut	18	22
Great Amer (1)	25	26½
Halifax (.90)	18¼	19¾
Hanover (1.60)	38	40
Hartford Fire (2½a)	71¼	73½
Home Fire Sec	1	1⅝
Home Ins (2.10a)	27½	29
Homestead (1)	23	24½
Lincoln Fire	3⅝	4¾
Mass Bond	19½	20½
Natl Fire (2)	70¼	72½
Natl Liberty (¼)	6¾	7¾
N Y Fire (.15g)	14¼	15¼
Nor River (.75a)	13¾	14¼
Phoenix (3½a)	86	88
Prov Wash (1)	38¾	39¾
St Paul Fire (6)	176	180
Springfield (4½)	117	120
Sun Life	400	429
Travelers (16)	495	515
U S Fire (1.50a)	48¼	50¼
Westchester (1.20a)	31½	33½

(a) Including extras.
(*) Declared or paid so far this year.

Legal Officer

PEYTON R. EVANS.

Evans to Take FCA Counsel's Office Monday

Virginia Democrat Began Farm Credit Services Under Hoover.

In 1927 the Hoover Administration was looking for a lawyer who knew about farm credit problems. It found Peyton R. Evans, a native of Amherst, Va., and a Democrat.

Monday, the Roosevelt Administration officially makes Mr. Evans general counsel of its Farm Credit Administration—chief legal officer of the world's largest financial institution for agriculture.

Mr. Evans has been learning about farm credit problems since 1915. That was the year he took his law degree at the University of Virginia and began building a practice as a farm credit lawyer, representing banks and insurance companies. In the years that followed, until 1927, he learned enough about farm mortgages to make it all right for the Republicans to give a Virginia Democrat a job and for the Administration official who hired him to say, when informed of the brand of the Evans political faith:

Political Faith Ignored

"I don't care what you are. I want someone who can do this job."

The job was to help with the work of reorganizing of the Federal Farm Loan Board, one of the predecessors of the present Farm Credit Administration. Mr. Evans took the job on a ten-day trial basis. He never left it.

He became progressively, assistant counsel, counsel and general counsel of the bureau. When President Roosevelt consolidated all Federal agricultural credit agencies into the Farm Credit Administration, Mr. Evans joined the staff of the new organization as Assistant Land Bank Commissioner. He later became assistant general counsel in charge of litigation.

He's Also An Engineer.

After attending public and private schools in Amherst, Mr. Evans spent four years in the school of civil engineering at Virginia Polytechnic Institute. For a time he worked as an engineer for the Virginia State Highway Commission. Then he decided he wanted to be a lawyer and entered Virginia University. He passed the bar, but the World War disrupted his plans temporarily. He enlisted, served overseas, and achieved a captaincy.

Mr. Evans, appointed FCA general counsel about a week ago to succeed Scott W. Hovey, resigned, takes over the position Monday.

Darcy Named To Take Baton Of Army Band

Assistant Will Be Leader Monday With Stannard on Retired List.

Capt. Thomas F. Darcy, jr., assistant leader of the Army Band since 1926, will be promoted to leadership Monday, according to an announcement yesterday by Secretary of War Dern.

Capt. Darcy will succeed Capt. William J. Stannard, who has led the band since its organization in 1923, Stannard will retire.

With more than 33 years of active service in the Army as a bandsman and chief musician, Stannard is one of America's best known leaders. In his early days he was a pupil of Walter Damrosch and other noted musicians.

Capt. Darcy, the band's new 39-year-old leader, has been in service since 1912. Son of one of the Army's foremost leaders, he enlisted in the service at 18. He became a leader at the age of 22, the youngest person in the American Army to hold such a position.

Darcy went to France in 1917, being wounded in action in the Argonne offensive. He holds the Silver Star and Purple Heart decorations, the Verdun Medal and the French Fourragere.

Charles Haislip Dies At 65, Theater Worker

Charles Haislip, 65, of 1611 Lawrence street northwest, died suddenly at the Columbia Theater yesterday, where he was employed as a fireman.

Haislip was in the basement of the theater when he collapsed. He was dead when he was examined by Dr. Sol Rosen, of Casualty Hospital. It is believed that he suffered a heart attack.

New Leader

CAPT. THOMAS F. DARCY, *new leader of the Army Band.*

Mrs. Samuel Connor In Garfield Hospital

Mrs. Samuel Connor, Democratic national committeewoman from Kentucky, was recovering yesterday in Garfield Hospital from an intestinal disorder.

She was taken to the hospital from her Washington reesidence, 1909 Q street northwest, May 25, at the order of her physician, Dr. T. E. Neill, who yesterday described her condition as satisfactory. Mrs. Connor is expected to leave the hospital within a week.

Vital Statistics

Births Reported.

Owen S. and Claudie Davis, boy.
Leo E. and Cecelia Perry, boy.
Edward J. and Evelyn Stohlman, boy.
Dwight H. and Faith Edwards, boy.
James H. and Mary McCormick, boy.
Edward W. and Mildred McPherson, boy.
Charles R. and Dorothy Kesser, boy.
Joseph F. and Elizabeth Singer, girl.
Harry H. and Helen Woodring, girl.
Delbert J. and Flora Harrill, girl.
Thomas M. and Hazel Hind, girl.
Jno. R. and Susan Shields, girl.
Vincent and Margaret Dixon, girl.
William A. and Gertrude Taylor, girl.
Robert E. and Mary Pitcher, boy.
Paul and Catherine Campbell, boy.
Thomas E. and Emily Kalum, boy.
Donald G. and Julia Eaton, boy.
Thomas O. and Annie Jones, boy.
William J. and Mary Plummer, boy.
William T. and Susie Payne, boy.
George W. and Maizie Callis, boy.
Carl A. and Myrtle Fink, boy.
Eugene R. and Edna Fuller, girl.
Edward H. and Eleanor Bennett, jr., girl.
Charles G. and Daisy Lanhardt, girl.
Joseph O. and Frances Berry, girl.
George H. and Viola Fleming, girl.
Francis A. and Josephine March, girl.
Frank S. and Mildred Ferrara, girl.
Carl F. and Mauserite Krause, girl.
Fletcher and Mabel James, boy.

Licensed to Marry.

Robert Boyd Hobbs, 23, 5415 Sherrier place northwest, and Barbara Alberta Davis, 22, 1401 Columbia road northwest. The Rev. A. A. Stockdale.

Ronald Robert Phillips, 26, 504 D street northeast, and Anna Sarah Welsh, 25, 811 Delafield place northwest. The Rev. Louis W. Albert.

William L. Yeaserly, 29, Seattle, Wash., and Margaret Elizabeth Cook, 24, 661 Maryland avenue northeast. The Rev. Ralph W. Frame.

Ernest Penfield Jefferson, 27, 4408 Quarles street northeast, and Gladys Amelia Juenemann, 21, same address. The Rev. Charles Lanslands.

Vernon Charles Richardson, 21, 830 Eleventh street northeast, and Marie Dorothy Sommerwerck, 18, 1362 Columbia road northwest. The Rev. A. E. Barrows.

Ralph Willoughby Malone, 25, 2343 Green street southeast, and Irene Mae Kohler, 21, South Bend, Ind. The Rev. George M. Cummings.

George B. Sheldon, jr., 37, Philadelphia, Pa., and Helen Louise Noyes, 30, 1417 Newton street northwest. The Rev. N. M. Simmonds.

Charles Albert Gable, 34, 4729 Georgia avenue northwest, and Charlsie Ann Hestwole, 29, 2536 Tenth street northwest. The Rev. H. M. Carter.

Raymond V. Riveria, 34, 1473 Irving street northwest, and Flora Snellenburg, 21, 329 Quackenbos street northwest. The Rev. A. E. Barrows.

Donald Stubbs, 29, 5308 Twenty-eighth street northwest, and Rosalee Brown, 27, Martinsburg, W. Va. The Rev. R. H. Miller.

Anthony Joseph Cavallere, 32, 734 Rittenhouse street northwest, and Anna Lee Willey, 26, Brentwood, Md. The Rev. B. J. Hanneman.

Frank M. Allisood, jr., 24, 617 Delafield place northwest, and Mildred Eleanor Roberts, 23, 706 Ninth street southeast. The Rev. C. H. Jope.

Joel Breeheen, 25, Southern Apartments, and Kathleen Gall, 29, 1900 F street northwest. The Rev. J. H. Dunham.

George L. Storm, 40, 433 Fifth street northeast, and Katharine Blakeley, 35, 303 Maryland avenue northeast. The Rev. W. Angie Smith.

Paul Edward Holt, 25, 708 Morton street northwest, and Rebecca Mannie Towles, 21, 609 P street northwest. The Rev. W. L. Tourley.

Julian C. Irvin, 25, 2443 Ontario road northwest, and Sarah M. Frazier, 24, 1238 Fairmont street northwest. The Rev. J. W. Brooks.

Isiah Richmond, 22, 1701 V street northwest, and Florence Fryer, 22, 718 Seventh street southeast. The Rev. W. D. Jarvis.

Earnie T. Pope, 32, and Katherine Elizabeth Winston, 24, both of Ellerson, Va. The Rev. William S. Abernethy.

Edward Schmidt, 26, and Melvina Smith, 22, both of Baltimore, Md. The Rev. Charles Enders.

William E. Schaeffer, 21, Quicksburg, Va., and Arlen R. Minnick, 20, Mount Jackson, Va. The Rev. J. C. Ball.

James C. Gray, 48, and Edith B. Lasanska, 39, both of Seat Pleasant, Md. The Rev. Clarence H. Corkran.

Lawrence E. Leyman, 27, and Pauline Shock, 28, both of Huntington, Ind. The Rev. W. Angie Smith.

Marvin Henry Johnson, 28, and Mary Sue Heiss, 29, both of Clarendon, Va. The Rev. Allan P. Poore.

John Reid Passin, 25, and Sylvia Fioam, 21, both of Baltimore, Md. Rabbi G. Silverstone.

Willie Smith, 29, 622 M street northwest, and Eloise Watson, 23, 616 Seventh street northwest. Judge M. E. Maltbie.

Alphonso Young, 22, 1813 Tenth street northwest, and Bessie Jackson, 21, 1615 Seventeenth street northwest. The Rev. James L. Finn.

Licenses issued at Rockville, Md.:

Wells Warren Spence, 23, New York City, and Emily Bruce Starratt, 21, Chevy Chase, Md.

Walter G. Gibson, 29, and Ruth E. Grady, 24, both of Takoma Park, Md.

William M. Arehart, 27, and Christine M. Aldrich, 22, both of Washington.

John Herman Fleshman, 27, Berwyn, Md., and Nora Evelyn Penwick, 21, Edmonston, Md.

James Poole Nelson, 26, and Mary Jane Babcock, 18, both of Boyd, Md.

Norman C. Groshon, 24, and Mary Ellen Harding, 26, both of Gaithersburg, Md.

Marriage licenses issued in Arlington County:

Guy Vernard Bennett, 28, of 516 North Kenmore street, Clarendon, and Mildred Luella Shockley, 20, of 34 North Washington boulevard, Clarendon.

Howard James Cameron, 25, of 4828 Haddon avenue, Chicago, and Elizabeth Devin Mitchell, 24, of 2036 O street northwest, Washington.

Clarence W. Case, 22, of East Falls Church, and Mildred C. Topley, 16, of 1616 North Randolph street, Cherrydale.

Wilfred Longe, 31, of 1332 B street northeast, Washington, and Billye Cleo Betsche, 23, of 130 Thomas street northwest, Washington.

David Lawrence Wickens, 44, of Seminary, Alexandria, and Aryness Ione Joy, 34, of Virginia Highlands, Arlington County.

Deaths Reported.

Harry W. Leaman, 80 yrs., Sibley Hosp.
Ida Reed, 67 yrs., St. Elizabeth Hosp.
Mamie A. Goodwin, 48 yrs., 1345 A st. ne.
Walter Markham, 41 yrs., 1732 Eye st. nw.
Freida Pearson, 35 yrs., T. B. Hosp.
Emma J. Anderson, 57 yrs., Walter Reed Hosp.
Fannie Jones, 46 yrs., St. Elizabeth Hosp.
James T. Boose, 41 yrs., U. S. Vet. Hosp.
James Spring, 36 yrs., Gallinger Hosp.

Helen—Have you been watching the used car classified ads in The Post?—there's a dandy Nash that has been completely overhauled by Nash mechanics, for only $206 today.

WASHINGTON'S FAVORITE WHISKEYS HAVE JUST SPENT A YEAR IN THE WOOD

MEADWOOD AND OLD AMERICAN GROW SMOOTH AND MELLOW IN CHARRED OAK CASKS

THIS IS the cistern room. In these charred oak casks the whiskey is matured to attain its great smoothness...its rich, mellow flavor.

Never before such Value...Fine, Aged, 100 proof Whiskeys for less than $1.00

FOR OVER A YEAR now these two fine whiskeys have been quietly mellowing. Time has imparted its own smoothness.

Where we left off, Nature took a hand. The result is whiskey of such superb richness and flavor that men who know liquor are truly astonished at the price.

Full 100 Proof

There's nothing niggardly about Meadwood and Old American. They're rich . . . generous . . . full-bodied . . . bottled full 100 proof.

From the start they were destined to be great whiskeys. Only the choicest ingredients have gone into them. They were made in the heart of the grain country, where the greatest whiskeys come from. And behind them is a long tradition of fine whiskey-making.

CAREFUL CONTROL is essential. Testing the proof of the mash.

2½ Million Barrels

No wonder these two are great whiskeys! They're made by a distilling company that has been producing fine whiskey for over 40 years.

In this time, The American Distilling Company has made over 2½ million barrels of fine whiskey. Meadwood and Old American are among the greatest whiskeys its master distillers have produced.

But try these old and mellow whiskeys for yourself. They offer you a rare treat. If you like Rye, ask your dealer for Old American. If you prefer Bourbon, ask for Meadwood.

THE AMERICAN DISTILLING CO.
PEKIN, ILLINOIS

State News
Sports

The Washington Post

Classified Ads
Comics

** WASHINGTON: SATURDAY, JUNE 29, 1935 15

Gov. Peery Assigns Profit From Liquor To State and Cities

$3,675,000 Fund Split Into 4 Parts for Distribution.

$1,000,000 Goes To Municipalities

Virginia Treasury Will Get $2,175,000 Under Law.

By the Associated Press.

Richmond, Va., June 28.—Gov. Peery today split the estimated $3,675,000 profits from Virginia's State liquor monopoly for the current fiscal year four ways, setting up a $500,000 reserve fund for the ABC board, ordering into the State treasury $1,675,000 earmarked for it by the control law, and allowing $1,500,000 to be divided one-third to the State and two-thirds to its municipalities.

The reserve fund of $500,000 represents approximately the investment of profits in stock and fixtures owned by the board, leaving the estimated $3,175,000 in cash as of June 30 to be distributed according to the terms of the ABC act passed by the 1934 General Assembly.

Audit Due in Month.

Distribution of the excess profits will be made as soon as the State auditor's report for the fourth quarter, showing the exact profits for that period, are available, the Governor announced. He said he expected the audit report about the first of August.

The $1,000,000 share of the excess profits melon that will go to the localities "will be apportioned by the treasury of Virginia upon warrants of the comptroller, to the several counties, cities and towns of the Commonwealth on the basis of population * * * according to the last preceding United States census."

The Governor reached his decision as to the amount of the reserve fund after several conferences with State officials, including Budget Director Bradford, Comptroller Combs and members of the ABC board.

Reserve Size News.

It had been known for some time that the liquor board's net profits for the year would aggregate about $3,600,000, of which $1,675,000 was allocated to the State by law, but the amount of the reserve fund and the excess profits to be divided by the State and its municipalities was a subject of speculation until today.

The Governor said he had had a number of recent inquiries from Virginia cities. Several months ago a meeting of Virginia Mayors, held at the capitol, urged that the Governor release the localities' share of the ABC profits then for use in local relief expenditures, but their appeal produced no immediate result.

The Governor pointed out today that the ABC board had not used its original appropriateion of $250,000 granted by the General Assembly to finance the agency during its early days. Instead, the board operated on its credit at the beginning.

Estimated payments to Virginia cities included Alexandria, $9,971; Bristol, $3,650; Danville, $9,185; Hampton, $2,635; Harrisonburg, $2,986; Lynchburg, $16,788; Newport News, $14,210; Norfolk, $53,557; Portsmouth, $18,871; Radford, $2,571; Richmond, $75,531; Roanoke, $28,575; South Norfolk, $3,244; Staunton, $4,950; Williamsburg, $1,559.

Kathleen Derflinger Wins Front Royal Cup

Special Dispatch to The Post.

Front Royal, Va., June 28.—Miss Kathleen Derflinger was selected by four judges tonight as the winner among 25 contestants in a beauty pageant sponsored by Col. Samuel R. Millar Post, No. 1880, Veterans of Foreign Wars.

Miss Derflinger is the daughter of Mr. and Mrs. Joseph Derflinger, of Front Royal, and is a senior in Warren County High School. She was designated as "Miss Warren County —1935" and was presented with a silver cup by the local post, William C. Deming making the presentation address.

Miss Derflinger was guest of honor tonight at a dance given by the Veterans of Foreign Wars.

Potomac Run Yields Drowned Man's Body

Special Dispatch to The Post.

Fredericksburg, Va., June 28.—The body of Scott Newton, 25, of Stafford County, who was drowned in Potomac Run, near BeMe Plains, yesterday, was recovered late today near the place where he disappeared.

Newton was crabbing with Gordon Bullock, also of Stafford, when he lost his balance and fell from the boat. Unable to swim, he went down before Bullock could reach him. Newton was the son of Mr. and Mrs. Alonzo Newton.

Wheat Yield Best in Years.

Special Dispatch to The Post.

Leonardtown, Md., June 28.—Southern Maryland farmers are busy cutting wheat, and in St. Marys County the yield is the best in many years. Tobacco planting has been about completed.

Jail Frees Woman For Visit of Stork

By the Associated Press.

Baltimore, June 28.—About to become a mother, a woman prisoner in the city jail, unable to furnish bail on two liquor charges, was released on her own recognizance today by State's Attorney Bernard J. Wells so that her child might be born outside prison.

The woman was Mrs. Anna Baronowski. Her bond was set at $2,000 on charges of selling whisky without a license and of having untaxed liquor in her possession.

Murder Trial Of Quesenberry Opens Monday

Prosecution Hopes to Get Facts on Loudoun Liquor Operations.

By the Associated Press.

Leesburg, Va., June 28.—Tom Quesenberry, rugged and picturesque mountaineer, will face the threat of the electric chair when he goes before a jury in Loudoun County Circuit Court Monday on charges of killing C. J. McClary, Alexandria police officer, but this is not expected to force from him information involving others in Loudoun liquor operations.

John Galleher, former Commonwealth's attorney and now relief works co-ordinator for Virginia, who will conduct the case for the State under appointment as special prosecutor, has said he will ask the death penalty. He also has indicated his belief that testimony at the liquor trial will tend to throw light on liquor operations in this county.

Officers and newspapermen who have observed the prisoner believe he will stick to the old mountain code of silence where others are concerned.

"I ain't gonna tell on nobody," he has repeatedly said.

Stilson H. Hall and Lucas Phillips, appointed by the court to defend the mountaineer, continued reticent concerning their plans, but it is believed that Quesenberry will plead not guilty and tell the jury he shot McClary, March 17, only after he believed his own life in danger from the officer's bullets.

Locked in a steel cell in the county jail here since Federal and State officers captured him, as he slept on his rifle and revolver in a ravine in a heavily-wooded area, Quesenberry awaits trial with a stolid air. No relatives have been to visit him. A Baptist minister who lived for years among mountain folk has been his only visitor. The minister has talked freely with the prisoner and "Old Tom" spends much of his time reading the Bible. His only complaint is that rheumatism is in "my jints."

Departing Pastor Honored.

Special Dispatch to The Post.

Frederick, Md., June 28.—The congregation of St. John's Catholic Church gave a farewell reception to the Rev. Father Thaddeus I. Skrzynski, assistant pastor for five years, who will assume the pastorate of St. Joseph's Church, Carrollton Manor, near Buckeystown, Sunday.

Right of Way Unit Dropped To Cut Costs

Maryland Board Hopes to Receive Donations of Needed Land.

Realty Acquired Over Period of Years to Be Sold.

Special Dispatch to The Post.

Baltimore, Md., June 28.—The State roads commission has abolished its rights of way department and also has decided to sell all unoccupied real estate which it has acquired over a period of years.

Dr. Homer L. Tabler, chairman of the commission, announced that the rights of way department had been abolished due to the excessive cost of operation and that after July 15, when the order becomes effective, the work would be done by the commission's engineering department.

A number of employes in the department, including engineers and draftsmen, as well as attorneys, will be dropped.

Hopes For Donations.

In accordance with the policy of the commission that it will not consider any road application until the right of way has been obtained for the entire distance of the road, it also considers a new road will increase the value of adjacent property and that therefore it will expect this to be donated rather than purchased by the commission, it was said.

The right of way for a new road on the Eastern Shore was donated this week, Chairman Tabler said.

Any case of damage claimed by owners of property through which a new road will pass will be closely examined before such claims are considered.

Entire Tracts Bought.

This policy, the commission believes, will discourage real estate developments which may contemplate amortization of part or all of the original investment, as the commission interprets requests for a new road to be a necessity and a convenience of the traveling public.

The unoccupied property which the commission has accumulated over a period of years, consists of houses and land, which the commission was compelled to purchase in obtaining rights of way for roads. In many cases it was necessary to purchase an entire plot, whereas only a small portion was used for right of way.

Chairman Tabler said that the cost of obtaining rights of way for roads has been so great that often little remained for building the road.

5 CCC Camps Organize July 1 in Elkins Area

Special Dispatch to The Post.

Elkins, W. Va., June 28.—Five CCC camps, two of them new, will be organized July 1 in the Elkins district. Two officers and 23 men will be stationed at each camp, with a total force to be brought up to 206 some time in July.

One new camp is located on the Pickens road in Randolph County and the other at Onego, Pendleton County. The old camps are at Thornwood, near Durbin; Sugar Grove and Cass.

Tomato Packing Started.

Special Dispatch to The Post.

Heathsville, Va., June 28.—Several of the early tomato packing houses in Northumberland County opened this week, paying 50 cents per ⅝ basket for the fruit. J. H. Dulaney, of Salisbury, Md., and John T. Handy, of Crisfield, Md., are among the outside packers. Several small shipments have already been made to Baltimore and other markets.

Court Frees Mother Who Took Children

By the Associated Press.

Baltimore, June 28.—Mrs. Lillian Rochester, of Birmingham, Ala., arrested in Washington on a charge of kidnaping her own children, Henry jr., 6, and Mary Elizabeth, 4, was dismissed by Magistrate Hugh H. Jones, jr., here today.

The children were returned to an aunt, Maybelle Ecker, of Sparrows Point, to whose custody they had been given by an Alabama court. Mrs. Rochester promised not to try to recover them, saying the only reason she had done so was that her husband had written her from Baltimore asking her to come here and get them.

Lieut. Louis Kotmair, of Baltimore, overtook her at Washington last night and returned the children here.

5 Hurt, 1 Lost As Blast Sets Barge Aflame

Captain and Engineer of Wingfield Treated for Burns at Urbana, Va.

By the Associated Press.

Urbana, Va., June 28.—Three men injured this afternoon in an explosion on the oil-laden barge Wingfield, a Negro member of whose crew is missing, were rushed to the Marine Hospital at Norfolk tonight by way of Yorktown and Newport News.

Two other men, on the accompanying tug Francis, which was set fire from the blazing barge, were less seriously hurt.

The men taken to the hospital were Arthur Riecke, captain of the barge; Benjamin Wilson, chief engineer, who was the most seriously burned, and Willis Raymond Horseman, cook on the Wingfield, all of Baltimore.

The missing man was known only by his christian name, Henry. He was believed drowned.

Carrol Parks, Baltimore, mate of the Francis, has a burned hand. He cut the tug loose from the barge. Luther Bramble, one of the tug's crew, was blown overboard but escaped with minor burns.

The injured men were brought ashore here and first aid was given by local doctors.

Exploding with terrific force, the barge was instantly wrapped in flame, which was swept by the wind onto the tug. All windows on the tug were shattered by the blast, which was distinctly heard in Urbana.

Hagerstown Firm Sells Business Site

$60,000 Deal Closed With New York Buyer.

Special Dispatch to The Post.

Hagerstown, Md., June 28.—The largest real estate deal in several years was closed here yesterday when Edward Jaegerman, New York, purchased a business property in the downtown section, fronting 41 feet on West Washington street, for $60,000 from the City Realty Corporation.

Sherman M. Fairchild, president of the Fairchild Aviation Corporation, with a large airplane building plant here, announced that 42 Fairchild airplanes in the 1,000-5,000-pound classification had been licensed by the Department of Commerce during the first five months of 1935. Eighteen of the same type were built during the corresponding period in 1934.

The Hagerstown Light & Heat Co., which operates the local gas plant, announced that after dropping to a low point in November, 1933, its number of consumers here this week had passed the peak reached in November, 1931.

Grand Jury to Sift Reported Shortages

Richmond, Va., June 28 (AP).—A Hustings Court grand jury will attempt to determine Monday if any criminal liability exists in reported shortages in the accounts of City Sergeant John G. Saunders and Chancery Court Clerk Charles O. Saville.

State Auditor L. McCarthy Downs reported that Saunders was $10,384.83 short and that Saville was short to the extent of $2,643.

Judge John L. Ingram said the grand jury would be asked to consider the Saunders case and Commonwealth's Attorney T. Gray Haddon said the grand jury also would be asked to look into the Saville matter.

Elkton Felon Camp To Be Opened Soon

Richmond, Va., June 28 (AP).—State highway officials said today the convict camp to be placed near Elkton on the Spotswood Trail between there and Harrisonburg would be set up "about the middle of July."

Henry G. Shirley, Virginia highway commissioner, this morning studied plans for relocating and straightening the road with engineers of the department, but announced that no decisions had been made on changes in the route. The highway department previously has announced that the convict camp will include approximately 100 men.

U. S. Sets Up 10,000 Acres As Preserve

Work Already Is Under Way at Area Near Waynesboro, Va.

State Legislation Giving Wild Life Rights Is Awaited.

Development of a 10,000-acre wild life preserve and recreational area near Waynesboro, Va., is contemplated by the Federal Government.

Work already is under way on the project. A recreational Lake near Sherando on Big Creek is to be opened in October with a celebration. The land has been acquired. The only hitch in the program is State legislation necessary to convey to the Federal Government wild life rights now reserved to the Commonwealth.

The preserve would include the 25-acre lake and its 3,000-acre surrounding recreational region, and the big level game refuge lying close by. Connecting lands already have been acquired, making a total area of 10,000 acres.

Hobby of Robertson.

The development is a hobby of Representative A. Willis Robertson, of Lexington, who has offered to the State highway commission a proposal for construction of a scenic highway loop leading out of the preserve, and offering tourist traffic and citizens of Lynchburg and other nearby communities a direct good road into the area.

The route would lead from the refuge touching Mathews Mill, Crabtree Falls, the Montbello Hatchery and Waynesboro, crossing the Skyline drive on top of the mountains in Nelson County, and connecting with the Seminole Highway.

Robertson said the park service lists among its projects the development of Crabtree Falls, giving the route another feature.

The Federal Government already has two men on the refuge, but it can not take full jurisdiction until the State transfers the wild life rights. Maj. Robertson said a bill for the transfer would be introduced in the General Assembly when it meets in January.

Model Refuge.

When the development is complete, said the congressman, the Federal Government plans to make the preserve a model refuge in the East, stocking the woods with turkeys, grouse, and all the wild fowl that will live in the area.

Maj. Robertson said the idea of establishing such a preserve and recreational area originated with Justice H. Cline, who retired from the United States Geological Survey some years ago and went to live at Stuart's Draft.

An invitation has been extended to the Virginia Conservation and Development Commission to visit the area October 19, during its park tour, Maj. Robertson said. He hopes the lake will be ready for formal opening then.

Mrs. W. E. Carson Heads Warren Garden Club

Special Dispatch to The Post.

Front Royal, Va., June 28.—Mrs. William E. Carson was elected president of the Garden Club of Warren County at its annual meeting last night. Other officers elected were first vice president, Mrs. W. W. Sonner; second vice president, Mrs. Harold W. Smith; secretary, Mrs. J. Frank Forsyth, jr.; treasurer, Mrs. Eugene K. Davis; chairman of the program committee, Mrs. Beverley F. Browne.

Prizes were awarded as follows: For improvements of gardens of club members—small, town gardens, Mrs. I. G. Bierer; large, town gardens, Mrs. W. W. Sonner; country gardens, Mrs. Aubrey G. Weaver; for flower exhibits at monthly meetings of the club—first, Mrs. T. S. Melton; second, Mrs. L. F. Hansbrough; third, Mrs. James E. Higgins; for arrangements—first, Miss Selina LeHew; second, Mrs. Beverley F. Browne. The awards were made by the town manager, L. B. Dutrow.

Wins New Market Beauty Crown

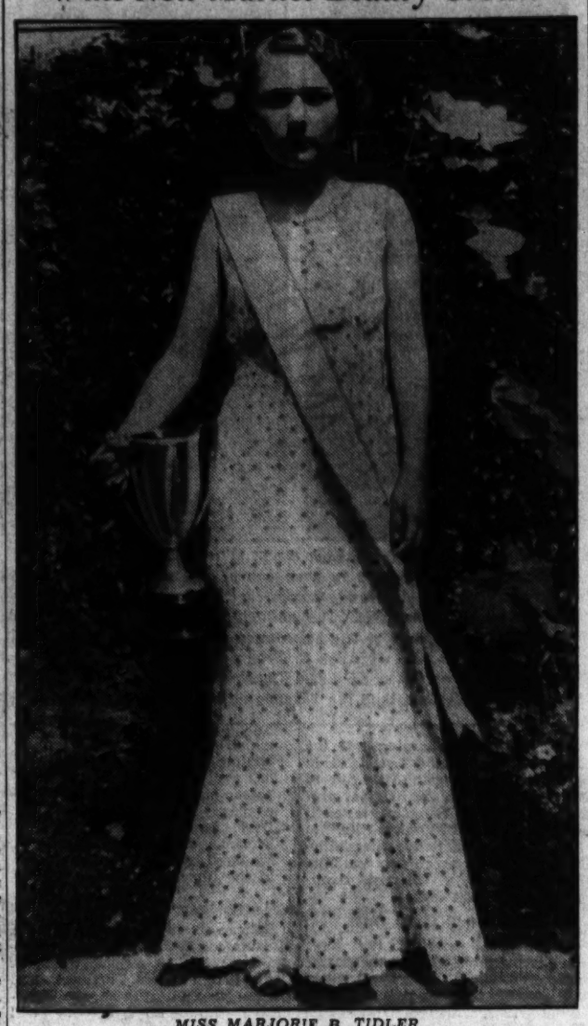

MISS MARJORIE B. TIDLER.

New Market's Beauty Winner Is Miss Tidler

Defeats 29 Aspirants; Will Compete for Shenandoah Title.

Special Dispatch to The Post.

New Market, Va., June 28.—Selected as the most beautiful of 29 aspirants, Miss Marjorie Bodell Tidler, 15, blonde daughter of Mr. and Mrs. L. E. Tidler, was chosen "Miss New Market of 1935" in the annual beauty pageant Wednesday night. As a result, she will be this city's representative in the annual Valley-wide contest for selection of "Miss Shenandoah Valley," this summer.

Miss Tidler is five feet tall, and weighs 100 pounds. Second, third, fourth and fifth places in the contest were won by Miss Catherine Martz, brunette; Miss Doris Lohr, blonde; Miss Catherine Driver, blonde (last year's winner), and Mrs. Elizabeth Driver, blonde, respectively.

Other contestants included Miss Mary M. Royston, Miss Hazel Branner, Miss Frances Zirkle, Miss Samuella Crim, Miss Elinor Thornton, Miss Nella Newland, Miss Virginia Funkhouser, Miss Arlene Weaver, Miss Grace Madden, Miss Frances Weaver, Miss Betty Brannon, Miss Nancy Martz, Miss Mildred Wickes, Miss Lucille Lonas, Miss Ruby Moyers, Miss Eleanora Riglemon, Miss Polly Anna Lohr, Miss Anna Miller, Miss Bessie Mills, Miss Florine Burkholder, Miss Lorraine Liskey, Miss Marjorie Burkholder, and Mrs. Viola Steele and Mrs. Gertrude Isler.

In addition to the title and a silver cup, presented by the Rev. Lewis Koon, of Emmanuel-Saint Matthews Lutheran Church, Miss Tidler was given an audition today over the Shenandoah Valley's only radio station, WSA, at Harrisonburg.

Judges were Curt Cox, Hollywood, Calif.; L. J. Gourley and A. K. Johnson, Washington; Russell L. Stultz, Harrisonburg, Va., and L. M. Lawler, Luray, Va.

2 Counterfeit Coins; 336 Days in Prison

Special Dispatch to The Post.

Elkins, W. Va., June 28.—Because he possessed two counterfeit quarter-dollars, Kenneth McCray, alias Larry Kent, of Parkersburg, must serve a year and a day in the Northeastern Penitentiary at Lewisburg, Pa. Judge William E. Baker sentenced him in Federal court here after he had confessed.

Crime Check Seen in More Convictions

Penalty Ratio Too Low, Baltimore Judge Tells Bar Association.

Cites 3 Months' Record of 364 Punished in 980 Offenses.

By the Associated Press.

Atlantic City, N. J., June 28.—The best method of reducing crime and the work of the criminal courts is to double the percentage of convictions even though punishments are reduced by half, Judge Rowland K. Adams, of the Baltimore City Supreme bench, told the Maryland Bar Association today.

"Crime statistics for the third quarter of 1934, as published by the Baltimore Criminal Justice Commission, show that a total of 980 crimes were reported during the period, that arrests were made in 574 cases, but that in 89 cases the accused was dismissed," Judge Adams said.

"Of the remainder, 313 were convicted in the criminal courts and in addition 51 were sent to the juvenile court for disposal.

"Assuming that all cases referred to the juvenile court were punished, in the final analysis punishment was inflicted in 364 cases, or 38 per cent of a total of 980 reported. Thirty-three, or 9 per cent, of 313 convicted were placed on probation."

Those addressing the association on the administration of criminal law in Maryland were Judge Adams, State's Attorney James C. L. Anderson, of Baltimore County; Stephen R. Collins, Chestertown, and Roscoe G. Rowe, Annapolis.

Bible Class Hears Professor.

Special Dispatch to The Post.

Waynesboro, Pa., June 28.—A luncheon meeting of the Men's Bible Class of Trinity Evangelical and Reformed Sunday School was addressed yesterday evening by Prof. Paul Cessna, a member of the faculty of Gettysburg College. The committee on arrangements was composed of D. B. Riddlesberger, I. J. Funk, W. K. Stauffer, Earl Jacobs and Max Black.

Social and Club Notes
Of Towns and Cities in Nearby States

Women's clubs in neighboring States have launched their summer programs with new and unusual presentations. In Staunton, Va., a 4-H summer camp was held at Stokesville, Va., June 17-21, as a preliminary to the summer plans. The camp was under the direction of Miss Ruth Jamison, home agent of Staunton, assisted by J. C. Coiner, farm agent; W. A. Quick, jr., assistant farm agent, and leaders from the clubs, among whom were Mrs. George Harper, Mrs. Carl Thompson, Miss Kitty Coyner, H. H. Houser, Miss Lillian Smith, Miss Julia Davis, Miss Claudine Rosen, Maurice Collins, Miss Anna Lee Tutweiler and Carl Coiner. Miss Gertrude Hottinger and Mrs. W. A. Quick were on the camp staff.

The Augusta County, Va., rural clubs have sponsored a county contest in dressmaking which will close this month. The winner will be sent to Blacksburg to compete in the State contest. Announcement of plans for July made by Miss Ruth Jamison, include demonstrations and the securing of speakers from the local garden clubs for each of the 16 clubs in this district.

Delegates from the Virginia rural clubs are preparing to attend the short summer course to be given at Blacksburg, Va., during the week of July 29.

The Towers Club of Augusta County met yesterday for a discussion of the correct dress contest. Mrs. John Manger presided.

The Jug Bridge Women's Club of Frederick, Md., met Tuesday with Mrs. Evan Carpenter as chairman. The topic for discussion was "Home Management," led by Miss Grace Burgee and Mrs. D. J. Thomas. The chairman presented a program on current and historical events.

The Lewistown (Md.) Women's Club met Tuesday at the Community Hall for a social affair at which the 4-H club members and their mothers were entertained. Following presentation of the club history by Mrs. George Arnold, a box supper was held.

On the same day the Spring Mill Club of Martinsburg, W. Va., met at the Community House, having as leader Mrs. James Small and as alternate Miss Daisy Tice.

Mrs. A. V. Graham was hostess to members of the Inwood Women's Club of Martinsburg, W. Va. Miss Arlene Staub was the leader.

If you are looking for an inexpensive car that has plenty of unused mileage under its hood, see The Hupmobile advertised in the classified section today for only $225.

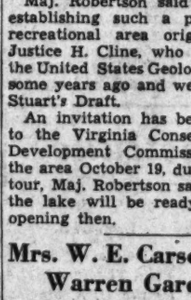
KEEP KOOL!
This sturdy well constructed 8-inch fan is attractively colored in ivory and green. Gives a strong breeze. Alternating current. Sensationally priced at
99c
Only 100 to be sold. No mail or phone orders, please. Only one to a customer.
SUN RADIO
938 F St. N.W.

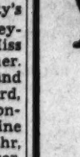

Good Morning! Burton's Irish Poplin is a fabric that has been famous for many years. There is now a Burton's fabric tie and as usual, we are among the first to show it. Bright, colorful, summery.

Meyers. MENS SHOP 1331 F STREET

Firestone

TIRE SALE

With the purchase of every Firestone Oldfield tire we will give you a

FREE TUBE

in addition to making a liberal trade allowance on your present tires.

NOW YOU CAN BUY FIRESTONE GUM DIPPED PROTECTION AT BIG SAVINGS

Equip your car today all around with new tires in anticipation of your summer motoring.

Inquire about our liberal budget payment plan.

Firestone Service Stores
13th and K Sts. N.W. 3d and B Sts. S.W.

The Hecht Bargain Annex
613 E St. N.W.

This offer good only for a limited time.

Midsummer's Torrid Heat No Longer Has Evil Effect Upon Film Fare or Fans

Strong Lineup Promised July Picture-Goers

M-G-M to Release 'Big 4'; More Regarding 'Becky'; Amusement Chatter.

(Reprinted from Yesterday's Last Edition.)

By Nelson B. Bell.

Nothing could bear more eloquent testimony to the steadily improving quality of motion pictures than the hot-weather announcements the major first-run exhibitors are able to make.

It was not so long ago that this time of year was looked upon as the beginning of the end of everything good on the screen until Labor Day, at the earliest. Even for a season or two after the refrigerating systems that make the picture houses the coolest places in town had been perfected and pretty generally installed, there was not much in a movie palace but the low temperature to entice a patron inside. All that is changed now.

Hot—and I mean hot—on the heels of the Warner Brothers' "June Parade of Hits," for example, comes now the declaration from the Loew interests that "Escapade," the William Powell starring vehicle scheduled to take possession of the Palace screen following the current engagement of "No More Ladies," is only the first of four "big" pictures that will be released during July by Metro-Goldwyn-Mayer. It is expected that the entire quartet will be seen at the Palace.

Adapted From German.

"Escapade" had its genesis in the German play, "Masquerade," and was directed by Robert Z. Leonard, former husband of Mae Murray and one of Hollywood's ace megaphonemen. In addtiion to bringing Mr. Powell back in a congenial role, it will introduce Luise Ranier to American audiences. Mlle. Ranier is a widely heralded continental star. There is one other such in the cast in the person of Mady Christians. Surrounding these three are Virginia Bruce, the former and most recent Mrs. John Gilbert; Frank Morgan, Reginald Owen, Laura Hope Crews, Henry Travers and others.

That the combination of Frank Morgan and Reginald Owen in the same cast can be made productive of a considerable amount of nonsense will be recalled by those who remember them with Margaret Sullavan and Henry Marshall in the grossly farcicalized—and I devoutly hope there is some such word—camera version of "The Good Fairy," the Molner play originally introduced as a stage starring vehicle for Helen Hayes.

"Manhattan Madness" is another midsummer film on its way from the M-G-M lot. Its cast is headed by Joel McCrea, Maureen O'Sullivan, Louis Calhern, Adrienne Ames and Ted Healy, under the direction of George Seitz.

Tracy's First for M-G-M.

"The Murder Man" also will be coming along shortly as the first stellar picture for Spencer Tracy, under his new M-G-M contract recently signed. This will be No. 3 on the July list and will have Virginia Bruce—still the former and most recent Mrs. John Gilbert—Louise Henry, Lucien Littlefield, Harvey Stephens, Theodore von Eltz, Lionel Atwill, "Fuzzy" Knight and others in the cast.

Last on the July release schedule is "The Hands of Orlac," which will introduce Peter Lorre as star, supported by Frances Drake, Colin Clive, Ted Healy, Sarah Haden, daughter of Charlotte Walker, former Washington stock star; Henry Kolker, Harold Huber, Isabel Jewel, Edward Brophy and a long roster of others of note. The film is based on an exciting French novel by Maurice Renard.

Who remembers when it used to be necessary to cook up a "Greater Movie Season" every late July in order to insure enough activity at the box office in August to pay the ushers for standing up asleep at their posts?

In case your curiosity has been even slightly aroused by the likeness of Olivia de Havilland, appearing next that of Master Raft, elsewhere on this page, you should be told that Olivia was born in Tokyo, Japan, her father being an attorney temporarily resident with his family in the Nipponese capital at the time. She was raised and educated, however, in the family's old home town of Saratoga, Calif. When Max Reinhardt put on the spectacular Shakespearean comedy, "A Midsummer Night's Dream"—this would be the living production in the Hollywood Bowl—Miss de Haviland played the role of Hermia. Then she was engaged by Reinhardt to play the role in Berkeley, Calif.; San Francisco and on the Eastern tour, and was the first person cast in the Warner Brothers' film version of the fantasy, made under Reinhardt's direction, but not yet released for national exhibition. So now you know.

Old Friends in New Dress.

So much has been written concerning the purely chromatic aspects of "Becky Sharp" since its Washington premiere on the screen of RKO-Keith's Theater a week ago Wednesday night, that the long and distinguished career this Thackeray character has enjoyed in the theater has been largely overlooked.

Scant heed has been paid, for instance, to the coterie of notables Becky was able to marshal around her by the sheer impertinence of her coquetry. There were the Prince Regent George IV, Beau Brummel, celebrated dramatically on his own account by the late Richard Mansfield; the Duke of Wellington, conqueror of Napoleon at Waterloo; the Duchess of Richmond and the poet Shelley, all in step with Becky Sharp's parade of literature, politics, tradition and drama.

The stage personality most closely linked in the American mind with Thackeray's heroine was the late Mrs. Minnie Maddern Fiske. In addition to playing the title role of "Becky Sharp" in the original production of the Langdon Mitchell dramatization of "Vanity Fair," in 1899, she revived it five times during the ensuing three decades. Mrs. Fiske appeared in this role something over 1,100 times.

Has Enlisted Great Ones.

Other great ones of the stage have contributed to the fame of this audacious vixen, several of them still among the theater's foremost living artists. In this list would be included Maurice Barrymore, father of the present "royal family" of the American theater; Tyrone Power, Emily Stevens, Cecelia Loftus, George Arliss, Holbrook Blinn and Basil Sydney, to name only a few.

Now, as "Becky Sharp" comes to the screen, chosen from all the works of fiction by Pioneer Pictures to lead the color era of the cinema, a new galaxy of brilliant names is assembled—Miriam Hopkins, Sir Cedric Hardwicke, Billie Burke, Alan Mowbray, Alison Skipworth, Nigel Bruce and scores more.

A Specious Viewpoint.

While it is well not to forget the almost legendary preeminence of this reliable bit of theatrical merchandise, it also has been my conviction from the outset that the introduction of natural color to feature-picture photography would have proved an even greater triumph than it has, had it been associated first with a story less well known, more immediately productive of the elements of surprise and suspense and less firmly fixed in the mind of the reader than this perennial theatrical exhibit in which such a wealth of the finest traditions of the native stage are bound up.

That this is not a tenable viewpoint is emphasized by the box-office history of "Becky Sharp" in every community where it has been shown; but that is my story, even if as usual, I am stuck with it!

Speaking of being "stuck," it would be vastly interesting to know how El Wyn, who presented the "spook" portion of last midnight's special chills-and-fever entertainment at Loew's Fox, became "Ed Wynn" in the cold type of yesterday's column. The two gentlemen are no more the same than Ed Wynn and Wynne Gibson! The columnar confusion must be set down as "just another one of those things." However, last night's was El Wyn's and not the Firechief's party and you can't make anything else out of it.

"Blood Is Thicker, Etc."

Just to afford a rough idea of the extent to which American and British film interests are becoming interwoven, like that famous brand of footgear, take a look at the announcement of the completion of working personnel Alexander Korda has assembled for the making of H. G. Wells' yarn of "100 Years From Now." Or don't take a look, for all I care.

At any rate, the cast, headed by Raymond Massey and Ralph Richardson, includes Maurice Braddell, Edward Chapman, Sophie Stewart, Derrick de Marney, Margaretta Scott, Alan Jeayes, Pickles Livingston and Anthony Holles. If this is not all-English it certainly is all-unknown American!

All Little Pals Together!

The direction, however, will be by William Cameron Menzies, of Hollywood. But George Perinal will do the filming. In case you do not immediately identify George, it was he who did the camera work on "The Private Life of Henry VIII," and "Catherine the Great," two right pert jobs of shuttering, on either side of any man's ocean.

If there isn't enough of the hands-across-the-sea idea and all that sort of twiddle-twaddle in this as yet, then know that all the trick photography in the picture will be done by Harry Zech, responsible for the filming of "Hell's Angels," with Ned Mann handling the special effects.

What! You don't know who Ned Mann is?

Neither do I.

Samuel Goldwyn, the old Oxonian, announces the signing of Lillian Hellman to a long-term contract as script writer. Miss Hellman is author of that highly successful and provocative stage play, "The Children's Hour," dealing with a topic which a few years ago was taboo on any polite rostrum. She has recently completed the screen play for Goldwyn's forthcoming production of "The Dark Angel." Merle Oberon, Frederic March and Herbert Marshall have the leading roles in the film business.

Shakespeare at Sylvan.

Rehearsals for Shakespeare's "A Midsummer Night's Dream" will begin tonight at 8 o'clock when, at Central High School, Thirteenth and Clifton streets northwest, the Washington Community Players will gather to complete the cast of this season's production, which will be given on Wednesday night, July 10, in the Sylvan Theater on the Monument Grounds, under the auspices of the Community Center Department and the Office of National Capital Parks.

Last season's performance of this work was one of the outstanding events of the Sylvan Theater's summer season. It will be offered again this year as the sixth summer festival of the season with last year's cast virtually intact—J. Edmond Veitch, as Bottom, the weaver; Kent Dyer, as Quince, the carpenter; James M. Rawls, as Flute, the bellows mender; H. Stanley Prothero, as Snout, the tinker; Paul W. Murphy, as Starveling, a tailor, and Harry Crow, as Snug, a joiner.

The comedians will be coached for the forthcoming July performance by Robert Halstead. The production is under the general direction of Bess Davis Schreiner.

Washington's two summer theaters are going great guns! The Roadside Theater is doing S. R. O. business, in its second week of Dion Boucicault's "After Dark," and out at The Odeon, on the grounds of National Park Seminary, at Forest Glen, Md., the National Civic Theater Society is packing 'em in with Emlyn Williams' "A Murder Has Been Arranged." One is a real barn, the other a real theater. Both are well worth attending. Ask anybody.

Stitch-in-Time Note.

Now is the time for all good men to set in their supply of Fourth of July firewater.

Pardon, fireworks is the word.

The wish is father to the drought, or something.

Arts Club

AN EVENING OF DRAMATIC RECITALS. The Arts Club of Washington presents scenes from three classic dramas. Mise en scene arranged and executed by Maj. R. B. Lawrence. Reviewed Thursday evening by W. A. Whitney.

THE PROGRAM.

1. "JEANNE d'ARC," one scene from the drama by Percy Mackaye.
2. "CHANTICLEER," two scenes from the drama by Edmund Rostand.
3. "ROMEO AND JULIET," three scenes from the tragedy by William Shakespeare.

The balcony scene from Shakespeare's "Romeo and Juliet," supplemented by two later excerpts from the same play, bulwarked the program of dramatic recitals presented last evening in the garden of the Arts Club.

The three Shakespearean selection — the balcony scene, the scene between Juliet and the nurse immediately following, and the potion scene—offered Dorothy Lawrence the opportunity to pit her talents against those locally displayed by Eva Le Gallienne. Reading her lines with precision, Miss Lawrence made an admirable Juliet, but lacked some of that consuming passion generally associated with the character. Edward Stansbury was acceptable as Romeo and Miriam B. Hilton was quite delightful as the nurse.

Opening the program was a scene from Percy Mackaye's "Jeanne d'Arc, with Adelaide Borah playing the title role and Joseph Haltigan doing that of Gerard. From Rostand's "Chanticleer," Violet Pierson effectively read the "Chanticleer's Confession" and "Love's Sacrifice" scenes.

The informal stage of the club's garden was effectively arranged for the play selections by Maj. R. B. Lawrence.

Moose Class Initiated.

Special Dispatch to The Post.

Cumberland, Md., June 28.—Approximately 500 persons attended the initiation of a class named in honor of Police Commissioner Harry W. Matheney last night at Cumberland Lodge, No. 271, Loyal Order of Moose. Following the initiation the lodge celebrated its twenty-fifth anniversary with a supper and entertainment.

Seen in Films Opening Today

The young sophisticate pictured above at left, needless to say, is George Raft, who is said to have one of his best roles in "The Glass Key," opening a week's engagement on the screen at Loew's Fox Theater this morning. The smilingly expectant and youthful beauty on the right above is a newcomer to the screen, who appears in an important role with Joe E. Brown in "Alibi Ike," likewise opening this morning as chief film feature at the Earle. Her name is Olivia de Haviland and the Warners expect great things of her.

Smart Features in the Budget For Sunday's Issue of The Post

Frank Wright's Conception of City of Future Critically Analyzed.

Is the modern city only a "persistent form of social disease eventuating in the fate all cities have met?" Frank Lloyd Wright, one of the world's most famous architects, thinks so. He has frankly branded the present-day metropolis as "a natural triumph of the herd instinct over humanity, and therefore a temporal necessity as a hangover from the infancy of the race, to be outgrown only as humanity grows."

However, thinks this architect, there is always hope, and there is the city of the future. His conception of that city, "Broadacre City," a metropolis which will be planned, and which will not "just grow," as Topsy did, a city with no traffic or playground problems, will be placed on exhibition at the Corcoran Gallery this Sunday.

Discussing Mr. Wright's "Broadacre City," which attracted 40,000 persons to its recent exhibition in New York, Laura Vitrey, of The Washington Post staff, in a special article written for the art page of this Sunday's Post, gives an interesting picture of Mr. Wright's work, emphasizing the architectural trails he has blazed, and telling the effect of his pioneer work on present day and future design in this country and abroad.

Cone Collection Analyzed.

In addition to this interesting article, the art page will contain a review, by Harold Rhodenbaugh, of the Cone collection of the works of Henri Matisse, the French "primitive" painter, now on exhibition at the Baltimore Museum of Art. This article, as well as that by Mrs. Vitray, is illustrated.

One of the more interesting articles to be found on the science pages of the Special Article Section is written by Genevieve Smith, who describes a new treatment and cure for the dread hemophilia, or "kings' disease," which has cursed the Bourbon dynasty for generations. This disease, commonly known as "bleeders' disease," may be cured through the injection of a serum made from the venom of poisonous snakes, the article tells, and the treatment has been tested by an Army colonel who actually injected the new serum into his own veins. Other science articles will tell of new inventions recently patented in this country.

In lighter vein, G. C. Gillingham has written an amusing story of the ghosts which are supposed to haunt the dark recesses of the Capitol Building, in particular a "demon cat," which may be found (by the superstitious) stalking majestically through the corridors of Statuary Hall.

For the reader with a more political and social turn of mind, Peter Kihss presents an article on the "tax-the-rich" movement which has been given added emphasis by the Administration's proposal for increased gift and inheritance taxes, while John Maloney writes an article on the agricultural resettlement project through which hundreds of thousands of drought sufferers will be moved to new homes where they may find a new start in life. In addition, "Gallery Glimpses," by Robert C. Albright, will give the reader many pertinent and impertinent peeks behind the scenes in Congress.

New Air Liner Described.

Harris Hull, aviation and military editor of The Post, describes a late type of tri-motor air liner soon to be flown over lines leading into this city. This article, together with many news stories concerning military affairs and reserve officer organizations, will be found on the Army and Navy news page. An article concerning the opening of the C. M. T. C. camps on Tuesday is also featured.

The Amusements Section of The Sunday Post will be especially interesting to the Washington reader, containing, besides Nelson B. Bell's column of comment on the current theater, an article by Rouben Mamoulian, brilliant young director of "Becky Sharp," discussing the miracle of color which promises to make the black-and-white photoplay as ancient as the silent film. Mark Barron comments on the New York theatrical season, current plays and plays which will soon open on Broadway, and a full column of news direct from Hollywood.

Court Styles Delineated.

The society section will contain full coverage of Washington and Eastern social events, profusely illustrated. A special feature of this section will be an article, illustrated with photographs, of the silver jubilee, paying particular attention to the changing style of court dress from 1885, during the reign of Queen Victoria, to the present day.

The problem of summer clothing, suitable for vacation travel, is discussed by Frances Mangum, writing for the Household Pages which are a part of the Society Section, and the weekly article on Beauty is also devoted to vacation and the hot weather months: How to appear cool despite the climbing mercury. Dorothea Duncan's article on foods, Sofia Freseman's column on interior decoration, and Mary Haworth's interesting, vital column, "This Business of Living," will also be found on the Household Pages.

Complete local, State, national and world coverage of news and sports, in particular the finals of the intercollegiate golf tournament at the Congressional Country Club, will be found in The Sunday Post, plus The Post rotogravure section, Post comics, and the "Parade of Youth," the unique newspaper designed specially for boys and girls.

Postlude

(Reprinted from Yesterday's Last Edition.)

By Ray C. B. Brown.

Third summer festival entertainment at the Sylvan Theater. Half-hour concert by the U. S. Marine Band, led by Capt. Taylor Branson. Program: Overture to "Iphigenie in Aulide" (Gluck), ballet suite from "Coppelia" (Delibes), "Ritual Fire Dance" from "El Amor Brujo" (De Falla), "Russian Sailors' Dance" from "The Red Poppy" (Gliere), polka and furlana from "The Bartered Bride" (Smetana), bacchanale from "The Seasons" (Glazunov). Followed by the Lisa Gardiner Dancers in a series of solo and ensemble dances to piano accompaniment by Edith B. Hunter, Henry S. Gregor, R. Dean Shure and LaSalle Spier.

Confident that the late afternoon shower had spent its force, a large audience gathered last night at the Sylvan Theater to enjoy another of the outdoor entertainments provided by the Community Center Department and the Office of National Capital Parks. That confidence was not betrayed, for the announced program proceeded without interruption from the elements, while stars twinkled through the cloud wrack overhead and lightning flickered in the southern sky.

Capt. Branson and his men discoursed agreeably about the Gallicized mythology of Gluck, and gave rhythmic vitality to the succeeding ballet numbers of Russian, French, Spanish and Bohemian provenance. The predominance of tripping themes throughout the concert was a fitting prelude to the dances that were to come.

Five members of the Washington Composers Club—Mary Howe, Henry Gregor, Edward Potter, LaSalle Spier and R. Deane Shure—were represented on the program of dances, and Messrs. Gregor, Spier and Shure took their turns at the piano to accompany the interpreters of their fancies. The dances, previously commented upon when disclosed last spring, lost nothing by their repetition, and in several instances gained in effectiveness because of the more ample dimensions of the rustic stage.

"The Lotus Eaters" of Mr. Potter, so languorous in their drowsy revelry, seemed particularly appropriate to the humid and oppressive night. The efforts of those who had more strenuous movements to execute were rewarded by the admiring applause of the spectators, appreciative of the grace and skill so picturesquely presented. Mr. Spier's clever pantomime, "Afternoon of a Four," again scored a decided success.

Dr. Meeks to Head Church Federation

Local Pastor Succeeds Dr. R. Y. Nicholson.

Election of Dr. Benjamin W. Meeks, superintendent of the Washington district of the Baltimore Methodist Episcopal Conference, to the presidency of the Washington Federation of Churches was announced yesterday.

Dr. Meeks was made head of the federation at a special meeting of the board of directors, called upon the retirement of Dr. R. Y. Nicholson, who had been elected president in May.

Dr. Nicholson recently was transferred from the pastorate of the Rhode Island Avenue Methodist Protestant Church to Baltimore.

Dr. Meeks had been vice president of the Washington federation for three years, and has been active in the organization since coming to Washington five years ago. He is a member of the board of temperance, prohibition and public morals of the Methodist Episcopal Church. He has been active in numerous civic enterprises in the city.

Fertilizer Men Open Del-Mar-Va Rally Today

Ocean City, Md., June 28 (AP).—The Del-Mar-Va Peninsula Fertilizer Association will hold its annual convention here tomorrow.

The sessions will be opened with an address of welcome by Mayor W. T. Elliott. Warner W. Price, president of the association, will preside. Speakers will include H. H. Hansom, State chemist of Delaware; J. P. F. Ritz, Baltimore, code representative; William E. Valliant, chairman of Zone 3 of the association, and Charles J. Brand, Washington, executive secretary-treasurer of the National Fertilizer Association.

Boulevard Speeders Are Fined Up to $11.45

Halethorpe, Md., June 28 (AP).—Nine motorists who faced Magistrate Henry Routenberg on charges of speeding on the Washington boulevard between Baltimore and Laurel either forfeited $11.45 collateral or received fines ranging from $6.45 to $11.45.

The magistrate expressed regret that all were private operators, remarking that bus and truck drivers frequently ignored the speed limit on the highway.

Check Charge Holds Man.

Special Dispatch to The Post.

Cumberland, Md., June 28. — Frank Welch, alias Frank Haskins, arrested at Manchester, N. H., was returned to the Allegany County jail yesterday by Sheriff George E. Kemp to face a bad check charge. He was apprehended a week ago, following a radio broadcast by the Pennsylvania State Police on request of local authorities. Welch is said to have presented a check for $1,200 at a local bank and opened an account some weeks ago. He is accused of passing bogus checks here before he left the city.

Farmer Injured in Fall.

Special Dispatch to The Post.

Hagerstown, Md., June 28.—A fall from a haymow sent Jacob Risser, 50, farmer, to the Washington County Hospital with a fracture of the back and both ankles. Risser attempted to leap from the mow to a wagon he had been loading, when he slipped and fell to the barn floor.

Broadway

By Ed Sullivan

Day in New York.

New York, June, 28.

2:20 p. m.: Awaken with the sun pouring into the room, and the phone ringing. The town, it seems, is vastly excited over the unusual events occurring the night previous at a party given by Virgil Moore. It was the typical penthouse party that New Yorkers go for in such a big way, and in the course of the evening, all of the regular penthouse party-goers showed up. The guests included Jean Hirshon, Peggy Sheffield, Marie Hamans, Gene Forker, Valerie Ziegler, Muriel D'Orsay, Lois Long, Helen Noyes, Earl Benham, Bill Austin and the former Irene Delroy, Dick Nesbit, Charlotte Milburn, Leo Best, Ann Morales, Billie Mastbaum, and others too numerous to mention. In every way, it was like every other party. Then the party started to disband. The girls let out whoops and shrieks of dismay. Purses had been ransacked. Some one among the invited guests had exhibited Raffles' tendencies. The host made good all losses, and probably mentally cursed the impulse that had persuaded him to give a cocktail party in the first place. It was not the first time that parties like his had been invaded by sneak thieves. Curiously enough, the suspected person had been at every other party where thievery took place. Three of the girls, certain of their suspicions, waited until the girl suspect was overcome by highballs. They searched and found the stolen money in the toe of her shoe, returned it to the amazed host. Guest of honor at the party never showed up. Bill Leeds stayed on his yacht at Oyster Bay, and missed the excitement.

* * * *

3:30 P. M.: The day's mail offers every variety of request for aid. A young married couple want me to help them get furniture. Five girls, in five separate letters, scourge me for speaking unkindly of their Max Baer. There is a whole stack of letters asking for the sun-tan recipe which Lee Shubert made popular. For the last time, it is repeated here: Equal parts of witch hazel, olive oil and vinegar. Shake well, apply and cover with a thin coating of vaseline. Renew this every time it starts to disappear or you will get a scorching. There is a nice wire from Kay Francis, a letter from Sam Burger at the Elks' convention, an invitation to Dorothy Bauer's wedding in Chicago tomorrow, a letter of thanks from Mooseleekmeguntic Lake, Me., for a recent mention, and publicity memos by the paper ton. There is a bid to Paul Sabin's opening at the Colony Surf Club, at West End, N. J., tomorrow night. Dr. Gregory Ziborg, who psychoanalyzes such celebs as Marshall Field and George Gershwin, regrets he can not give me the article I wanted.

* * * *

4:30 P. M.: The column has been finished in an hour flat, average time. My record is 40 minutes. On the desk are notes taken at the bachelor party given to the Paramount Theater assistant manager, Ed Sullivan. He was to be married at St. Patrick's today. Boris Morros, Jack Barry, Bob Weitman, Ben Griefer and other Paramount execs were in attendance and the mechanical effects by the engineers from the theater were unusual. The bridegroom-to-be looked ghastly in the greenish glow from a small baby spotlight. Unwary guests bounced a foot out of their chairs when an electric current singed their trousers. It was a swell evening dedicated to a swell person. The A. M. P. A. luncheon to Al Lichtman is best of all, with Attorney Nizer's oratory the highlight.

* * * *

8:30 p. m.: Broadway is beginning to get hot as dusk blankets the street. The electric lights start to sparkle. Restaurants disgorge the thousands who have eaten. Subway kiosks empty other thousands into the streets. Trolley cars rattle and bang along, and the taxi horns strike every conceivable note. Lita Grey Chaplin and Dr. Lublin stroll along East Fifty-ninth street. Johnny Dundee stops for a moment to compare notes on the Louis-Carnera fight. Dundee has picked the winners of the last ten important fights, and the big bettors now hang on his authoritative word. Sam H. Harris comes along. He says Louis is the greatest natural fighter he has seen since the days of his Terrible Terry McGovern. The heat of the city seems to rise from the pavements until it is insufferably hot. Standing at a corner, under an arc light, I meet Mike Casale, perusing a racing sheet. He comments on Al Jolson's tough luck. Jolson had a $500 bet on a 12-to-1 shot. The horse won—but the stewards gave it to Knowing. Jolson lost $6,500 on a bad decision.

11 p. m.: The big cinema cathedrals are letting out and new lines are forming for the midnight pictures. No other city, I think, matches the midnight-picture enthusiasm of New York, for no other city stays up that late. It is a little ghostly to see a midnight picture. The 7,000-seat theaters are only partly filled, and the shadows on the screen play out their parts in silence. There is no roar of laughter from the audience, no electricity in the air. Fellows sit with their girls and hold hands in the loge sections. Occasionally, a drunk lets out a bellow of approval or disapproval and the ushers make a half-hearted effort to locate him. Now it is midnight and you can hear the night club bands and the dance hall bands blaring "hot" rhythms. You conclude that it is too hot to go indoors. Wearily, you point your car and head across the Fifty-ninth Street Bridge. Thirty-five minutes later you are at Pavilion Royale and urbane John Steinberg is greeting you at the door. At 3 a. m. you are homeward-bound.

Copyright, 1935.

Adele Cohill Nuptials Announced for July 20

Special Dispatch to The Post.

Hancock, Md., June 28.—The wedding of Miss Adele Marise Cohill, daughter of Mrs. M. L. Swan, of Hancock, and a descendant of one of Washington County's early settlers, to Mr. J. A. Donnell, New York, will take place at St. Thomas Episcopal Church here July 20.

The bridal party will include Miss Mary Ann Cohill, cousin of the bride-elect as maid of honor, and the following bridesmaids: Miss Rachel Hicks, West Chester, Pa.; Miss Betty Millholland, Cumberland, Md.; Miss Mary Kneisley, Hagerstown, and Miss Sarah McCandlish, Baltimore.

Mr. David Darling, Boston, will be best man.

Woman Sentenced For Drunken Driving

Special Dispatch to The Post.

Winchester, Va., June 28.—In the first such case to have involved a woman, Mrs. Eleanore Pollard, of this city, was found guilty today of driving an automobile while under the influence of liquor.

She was fined $100 and costs and her permit to drive was revoked for a year.

G. O. P. Club to Rally.

Special Dispatch to The Post.

Waynesboro, Pa., June 28.—Announcement was made yesterday of a rally of the Franklin County Republican Club, to be held Tuesday in Chambersburg.

6-Month Auto Tag Is Effective Monday

Baltimore, June 28 (AP).—The six months' rate for State automobile licenses will become effective Monday, Commissioner of Motor Vehicles Walter R. Rudy announced today. The rate is half that charged for a full year's license.

Rudy said that those applying for tags must show that taxes have been paid on their automobiles.

D. C. Man to Join Class in Aviation

J. O. Taylor One of Six to Train at Anacostia.

J. O. Taylor, of 1456 Clifton street northwest, was named yesterday at the Navy Department as one of a class to start preliminary flight training at the Anacostia Naval Air Station next month.

With five others, Taylor will undergo a month's instruction under Lieut. M. B. Johnson. Four of the students later will be selected by Lieut. Johnson for advanced training at Pensacola, Fla.

Upon successful completion of the Pensacola course the cadets will be ordered to duty with the fleet and later commissioned as Naval Reserve aviators.

Others chosen as members of the class to be trained here are H. L. Miller, of Bethesda, Md.; V. S. Deitrick, jr., of Parksley, Va.; G. Trunkey, of Lynchburg, Va.; C. T. Hardenburg, of Fredericksburg, Va., and W. R. Campbell, of Raleigh, N. C.

Carried Others Liquor, Driver Gets Acquittal

Special Dispatch to The Post.

Clarksburg, W. Va., June 28.—Although the new State liquor law appears to provide that anyone found transporitng more than 1 gallon of liquor is violating the law, Magistrate Late B. Davisson holds a different opinion.

The magistrate acquitted Sam Arco, of Shinnston, who was charged with transporting 4 gallons in his automobile. Arco testified one gallon was his and three other persons swore the other 3 gallons were theirs. It was brought out that the three other persons had given him money to purchase liquor for them and to accommodate them he was hauling it to Shinnston when he was arrested by State troopers.

Potts Named Cashier Of Clarke County Bank

Special Dispatch to The Post.

Berryville, Va., June 28.—Roy E. Potts, postmaster at Berryville for the last three years, has been appointed cashier of the Bank of Clarke County by its board of directors to fill a vacancy left by the resignation of Jetson F. Spates, who is one of six candidates for the county treasurership. Mr. Potts, formerly of Winchester, recently was elected president of the local chamber of commerce.

Other officers of this bank, the oldest in the county and which recently acquired the Boyce State Bank, are: President, W. A. Bradford; vice president, L. N. Glover; teller, Nicholas Morrison; cashier, Julian Glascock.

Many Adopted Children Lose Parents' Identity

Harrisburg, Pa. (U.P.).—A "conservative" estimate that 150 Pennsylvania children are "lost" and will never know their parentage, due to "carelessness" of officials, appears in the report of a State-wide CWA investigation of poor board administration, just announced.

Identities of these children of indigent parents, placed in foster homes, were lost in "slipshod" files of poor boards in a dozen counties, and names of the families with which they were placed were not kept, the report states.

AMUSEMENTS.

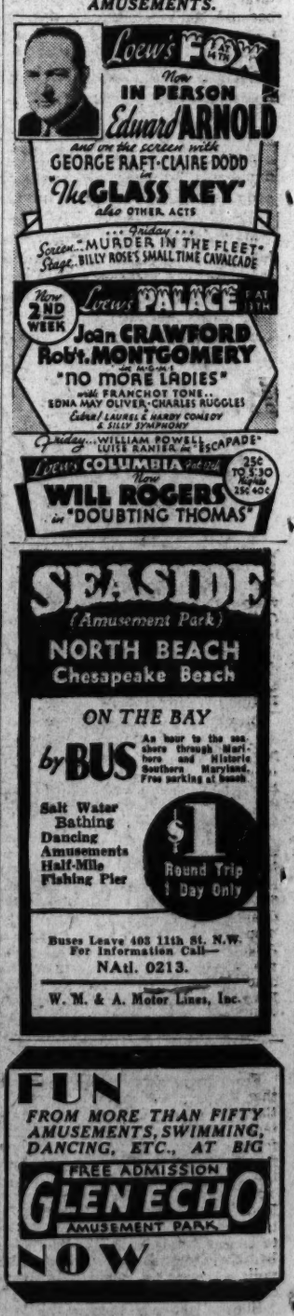

AMUSEMENTS

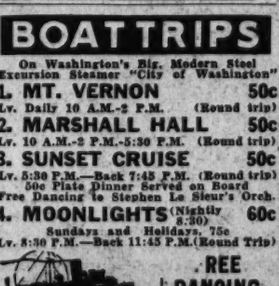
METROPOLITAN
NOW
FINAL DOWNTOWN WEEK
OIL FOR LAMPS OF CHINA
A Cosmopolitan Production A First National Picture
Pat O'BRIEN • Josephine HUTCHINSON
25¢ to 5 P.M.
Eve. 25¢ & 40¢ • Smoking Permitted

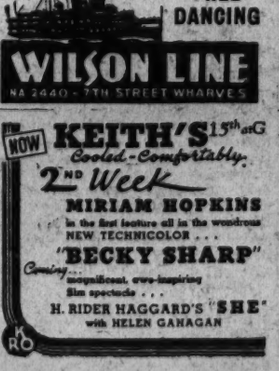
BOAT TRIPS
On Washington's Big, Modern Steel Excursion Steamer "City of Washington"
1. MT. VERNON 50c
Lv. Daily 10 A.M.-2 P.M. (Round trip)
2. MARSHALL HALL 50c
Lv. 10 A.M.-2 P.M.-5:30 P.M. (Round trip)
3. SUNSET CRUISE 50c
Lv. 5:30 P.M.—Back 7:45 P.M. (Round trip)
50c Plate Dinner Served on Board
Free Dancing to Stephen Le Sieur's Orch.
4. MOONLIGHTS (Nightly 8:30) 60c
Sundays and Holidays, 75c
Lv. 8:30 P.M.—Back 11:45 P.M. (Round Trip)
FREE DANCING
WILSON LINE
NA 2440 - 7TH STREET WHARVES

NOW
KEITH'S 15th at G
Cooled-Comfortably
2nd Week
MIRIAM HOPKINS
in the first feature all in the wondrous NEW TECHNICOLOR . . .
"BECKY SHARP"
Coming . . . magnificent, awe-inspiring film spectacle . . .
H. RIDER HAGGARD'S "SHE"
with HELEN GAHAGAN

ALWAYS WINS!
The Proof ...is in the BOTTLE
Toast of Maryland
100% MARYLAND Straight Rye Whiskey
Ask for Toast of Maryland everywhere
99¢ PINT

White and Haas Gain Final in U. S. College Golf Tournament

This Morning...

With Shirley Povich

New York, June 28.

AIN'T it the truth? No sooner does a guy create a fistic sensation and look as if he's the real fighting goods when everybody tries to dig up a fellow to knock him off. Now they're looking around for somebody to throw in there against Joe Louis—somebody who not only will give the Negro lad a fight but who will have a fair chance of exploding the Louis bubble if such it be. Who'll it be?

POVICH.

Certainly not King Levinsky whom Louis has contracted to meet in August. The Kingfish has no right to be mentioned in the same breath with Louie as a fighter, far less to be tossed into the same ring with him. A Louis-Levinsky bout represents only so much financial gravy for Louis when he goes on exhibition in the Midwest whence he came to make his place in the heavyweight division.

Against the Kingfish it will be only a matter of time when Louis' right cross or mayhap his left hook catches up with the Chicagoan. Levinksy, as wide open as the East entrance to the Capitol Building, is the perfect target for Louis. If the Negro doesn't belt the Kingfish outa there in one-two-three rounds his capabilities are a myth. Surely it isn't Levinsky who is the White Hope.

And, speaking of White Hopes, there has been darn little talk of 'em. Everybody, it seems, is willing to let Louis succeed to the world's heavyweight championship. He has engendered none of the animosity that Jack Johnson created among the whites with his various escapades. Louis is a good boy, if you can believe half the things they say about him, and he is being nicely received all along the line.

BUT, anyway, the talk is running to Max Schmeling and Max Baer as the two guys with the best chance of upsetting this Detroit lad who has come along to turn the fistic world topsy-turvy and menace Nordic supremacy in the prize ring. And it's a hidebound cinch that if he ever gets a shot at the title while Jimmy Braddock is holding it the championship will belong to Louis before that night is over.

Braddock doesn't appear to be the guy who can stop this Louis. Jimmy's a nice lad and all of that, but he doesn't have the weapons to beat back the Detroit Destroyer. And there I've gone and done it. I vowed never to use the overworked alliteratives that they've been applying to the Negro lad with sickening frequency, but how are you gonna get away from it? If a guy was ever a destructive machine it's Louis, and there's no denying that he's from Detroit.

But, as I was saying, our new champion Braddock has no right in the same ring with Louis. It would be a dead-gone cinch for the colored boy if they ever met. At his best, I think Braddock is a third-flight heavyweight who caught the reigning champion on an off night and who was lucky to inherit the title. As I said, he's a nice boy and all of that, but a Braddock-Louis bout might be a case for the coroner, with Braddock as the subject of the inquest.

And now that brings us down to the two guys who loom as the last White Hopes—Schmeling and Baer. They are the only two who might give Louis a fight. You notice I say might, because there's great doubt of that. But there are also possibilities, and you can't dismiss either of 'em.

RIGHT now I'd say Schmeling is the best bet. I can't like Baer after what happened to him against Braddock. I wouldn't bet a plugged nickel on the guy against Shirley Temple. He might go into his dance and La Temple would outpoint him, no kidding.

But Schmeling—ah, there's a sharpshooter for you. He may have what it takes to stop this Louis. The only real black mark against his record is that knockout by Baer, and that could happen to anybody. He did lose to Steve Hamas when he was out of shape, but he came back to beat Hamas unmercifully in Germany. At tops, he can fight.

I'd like to see him in there against Louis. It would be no Carnera that Louis would be facing. Give that German an opening and they will carry somebody outa there, and it won't be Schmeling. He can hit. I'd like to see what Louis could do against a bobbing, weaving target like himself. And we'd know then if Joe can really take it, because sometime during that battle Schmeling would let one fly. I mean his right. And when that strikes, buddy, somebody is hurt even if he doesn't show it.

But now I'm wondering whether Baer isn't the best bet against Louis after all. I mean if he takes it seriously—if he gets in shape and trains for this bout. Because, my friends, there's the man who can take it above all others. I mean Baer. He has his shortcomings. He is a consummate loafer in that ring, a clown and a dumbunny at times, but nobody has ever knocked him down. Nobody, in fact, has ever knocked him off balance. He laughs 'em off.

Maybe Louis is the man who will show Baer up. Mebbe. Louis hits puh-lenty hard, and if anybody can jar Maxie it's the Detroit lad. But I'd have to see it first. I mean if Baer takes the fight seriously and really trains. And another thing. Don't think that Baer can't punch his way out of a cellophane wrapper. If I remember rightly he killed a guy once—when he was in shape.

Budge Is Impressive In Wimbledon Tennis

By the Associated Press.

LONDON, June 28.—Already the darling of Wimbledon's galleries, Donald Budge, lanky 19-year-old youngster from Oakland, Calif., shelled Christian Boussus, last remaining Frenchman, from the all-England tennis championship today and gained a berth in the quarter-finals in this his first major European tournament.

Displaying a veteran's coolness, despite the fact he was making his first appearance on Wimbledon's famous center court, Budge drove Boussus to cover with a devastating backhand attack and won with surprising ease, 6-3, 6-2, 3-6, 6-0.

Joining Budge in the round of eight were Fred Perry, the defending champion, who ousted Josip Pallada, of Yugoslavia, 6-2, 6-2, 0-6, 6-2, and Baron Gottfried von Cramm, of Germany, who easily disposed of Gene Mako, of Los Angeles, 6-0, 6-1, 3-6, 6-1. The other ten survirors in men's singles, including Sidney Wood, of New York, Perry's most formidable challenger, will battle it out tomorrow for the other five quarter-final berths.

Budge Takes Offensive.

From the outset, it was apparent that Boussus was going to have little chance against Budge's fiery attack. The youngster took the offensive at the start, reeling off the first three games of the first set and the first four of the second to win both almost without a struggle. Budge obviously took a breather in the third set and then came back to sweep Boussus off his feet with backhand drives and unreturnable volleys. At the finish, Boussus definitely was outclassed.

Budge, who has become the idol of British tennis fans perhaps as much because of his flaming red hair as the aggressiveness of his game, probably will have to face H. W. (Bunny) Austin, British stylist, in the quarter-finals. Austin is a heavy favorite to beat Ed Andrews, of New Zealand, in the fourth round tomorrow.

Other fourth-round pairings tomorrow will send Roderich Menzel, Czechoslovakia, against Enrique Maier, Spain; Jack Crawford, Australia, against George Patrick Hughes, Great Britain; Wood against Harry Hopman, Australia, and Vivian McGrath, of Australia, conqueror of Wilmer Allison in the first round, against Nigel Sharpe, of Great Britain.

Two Helens to See Action.

In the women's division, America's two Helens will resume action in the third round with Helen Jacobs meeting Nancy Lyle, of England, and Helen Wills Moody facing Susan Noel, well-known British squash racquets star.

The principal sensation in the women's division today was furnished by Eileen Bennett Whittingstall, who eliminated Margaret Scriven, No. 7 seeded player, 6—3, 6—2. Accompanying Mrs. Whittingstall into the fourth round were Dorothy Round, the defending champion; Kay Sammers, crack British southpaw, and Joan Hartigan, of Australia.

Allison and John van Ry of East Orange, N. J., topseeded men's doubles, played potty tennis in beating H. G. N. Lee and E. R. Avory, of England, 3—6, 6—1, 7—5, 6—2.

Yates Loses To Texan, 4 and 3

Fischer Is Eliminated by Louisiana Lad in Second Upset.

Champion Defeated as His Rival Shoots 2 Under Par.

By Dave Herman.

A NEW national intercollegiate golf champion will be crowned today at Congressional Country Club.

Charlie Yates, of Georgia Tech, defending titleholder, and Johnny Fischer, of Michigan, 1932 winner, favored to clash in the finals, went down to stunning defeats in the semifinals yesterday to set the stage for a 36-hole battle between Ed White, the modest 21-year-old Texas star, and Freddie Haas, 19-year-old Louisiana State sensation.

Venting his spleen for his defeat at the hands of Yates in the 1933 intercollegiate finals at Cleveland, White battered down the Georgian, 4 and 3, and in so doing shot the 33 holes in 2 under par figures.

Encouraged by Senator.

Spurred on by words of encouragement from his pal, Senator Huey Long, the Kingfish, who told the young man to "die for dear ole Louisiana," Marse Haas created a distinct upset and furore by eliminating Fischer, former Walker Cup ace, holder of the national amateur medal record, 5 and 3.

"Go forth, mah young friend, and show 'em the kind of athletes we all have at ole Louisiana," the Kingfish thundered. "Fischer looks like he might beat you; fight him, son, and stick in thar."

And with that, Kingfish Long, attired in tan knickers and a battered Panama hat, stockingless, who could easily have taken a chance on a razor, ordered out his golf clubs and joined some friends in a 9-hole round.

And Haas turned loose a withering barrage of pars and birdies on Fischer, took a 2-up lead at the end of 18 holes, went 4 up after 27, and played the next six holes in even par, smoking out the favored Michigan golfer on the thirty-third hole, with a birdie 3, thanks to a deadly 20-foot putt.

Bobby Jones' Wire.

When the dethroned champion Yates walked off the ninth green in the morning, a telegram was handed him. It was from Bobby Jones, who said "I'm pulling for you as hard as I can."

A broad grin came from the Dixie boy, who was even with White at this stage of the match.

"Well, someone's thinkin' 'bout me," Yates remarked just before he fired a screaming drive down the tenth fairway.

White turned on the steam for the next nine holes, and, with the aid of three birdies, swung into a 2-up lead at intermission. None of his cunning had been lost by the Texan as play was resumed in the afternoon. He left the twenty-seventh 4 up, and shot the remaining six holes in one over par.

Haas played methodical golf all the way, and benefited by some sloppy putting on the part of Fischer. The Michigan golfer three-putted no less than six greens, and missed short putts on at least three other holes. It is interesting to note that Fischer dropped five of the holes on which he was guilty of three-putt greens—the exact margin of Haas' triumph.

Nor was Fischer himself from the tee. He admitted shortly after the match that only in one round did he regain his driving power—but it wasn't yesterday.

Seven Birdies, an Eagle.

Although going over par nine times, White made up for this deficit with seven birdies and an eagle. His eagle came on the 475-yard eighth of the morning round, where the Texan blasted a two iron out of the rough to within 6 feet of the pin, and downed his putt for a three. White leveled par with a 72 in the morning as compared to Yates' 74, and went out in 35 in the afternoon.

Haas was over par seven times, and had only four birdies to show. The Louisiana boy had a brace of 38s for a 76 to Fischer's 78 in the morning. He was even par for

Continued on Page 19, Column 2.

Middies Will Box Only 4 Colleges

Virginia Heads Schools to Be Met This Year.

Special Dispatch to The Post.

Annapolis, Md., June 28.—The Annapolis midshipmen will engage in only four boxing matches, compared to seven and eight in recent years, according to the schedule released today by the Navy Athletic Association.

University of Virginia, Western Maryland, Syracuse and Penn State are the institutions that have been given dates. These four generally have the most formidable teams in the East. Virginia and Syracuse are the only teams ever to defeat Navy in dual meets. The Cavaliers have turned the trick three times. The Middies will open their season February 1, with Western Maryland. The other dates are: February 8, Syracuse; 15, Penn State; 22, Virginia (at University, Va.).

The Athletic Association also announced a schedule of eight games for the Lacrosse team. The Middy stickmen will get underway March 31 with Dartmouth and the season will close with the annual battle with the West Point Cadets at West Point May 30. The rest of the schedule follows: April 4, Harvard; 11, Princeton (at Princeton); 25, Syracuse; May 2, Yale; 9, Maryland; 16, Mount Washington Club.

Schmeling Agrees To Joe Louis Bout

By the Associated Press.

New York, June 28. — Max Schmeling, former heavyweight champion, today expressed willingness to meet Joe Louis, the sensational Negro heavyweight, in a bout here this fall, instead of waiting for a possible shot at the title now held by James J. Braddock, in 1936.

Schmeling's approval of Louis as an opponent was conveyed in a cable from Germany to his manager, Joe Jacobs.

Promoter Mike Jacobs, of the Twentieth Century Club, which is seeking the bout, indicated he would seek to stage a Louis-Schmeling bout early in September and match the winner with Max Baer in October.

Perry Victor In British Tourney

'Dark Horse' Captures Open With Record-Equalling 283.

By the Associated Press.

MUIRFIELD, Scotland, June 28.—Alfred Perry, the darkest horse that ever galloped down a Scottish fairway, not only captured the British Open championship today, but firmly established himself as a golfing great by tying the record, aggregate of 283, held jointly by Gene Sarazen and Henry Cotton.

Shooting final rounds of 67 and 72 in the teeth of a gale that sent scores soaring, the 30-year-old, stocky, taciturn professional from the small leatherhead course near London, won with a margin of 4 strokes over his closest competitor, the rugged Alf Padgham, who had finishing rounds of 74-71 for a 72-hole aggregate of 287.

All the accolades, however, did not go to the new champion. An enthusiastic gallery of 15,000, stampeding in front of the long, low Muirfield clubhouse, raised almost an equal welkin for William Lawson Little, jr., the San Francisco amateur, whose final spectacular round of 69, for a new amateur record for the course, enabled him to finish in a tie for fourth place with 289. Little went out in 35 and came back in 34.

Little's Putts Unlucky.

With any sort of luck on the greens the simon-pure king of two nations would have placed second. Putt after putt on the final round either rimmed the cup or halted on the edge. At any rate he did well enough to justify his father's long trip from the Pacific Coast to see his son in action for the first time since he became a champion.

The 40-year-old Charley Whitcombe, a member of the last four British International Ryder Cup Teams, who led the field by three strokes at the halfway mark with the subpar total of 138, shot a steady and useful 73 this morning and then wound up with a 76 for a total of 288 to land third place. Little was tied for fourth place with Bert Gadd, a British professional.

Sixth place went to tall Henry Picard, of Hershey, Pa. The American professional played the entire tournament without the benefit of his accustomed deft putting touch, but closed with rounds of 72 and 75 for an aggregate of 292. Henry Cotton, the defending champion, wound up in a two-way tie for seventh place along with Sid Easterbrook, with 293.

Mac Smith Cards 299.

Sixteen strokes off the pace and bracketed with three British professionals at 299 was the veteran Scot, Macdonald Smith. Smith lost ground with a third round 75 and then blew up in the afternoon. He went out in 35, but came back in 43 for a 78.

The rest of the American contingent was far down the list. Frank Ball, formerly of Atlanta, pulled up with 301; Robert Sweeney, a former New York amateur now living in London, compiled 307, and Joe Ezar, the Waco, Tex., fashion plate, wound up with two 80s for 311.

Perry, who never won anything more important than the Surrey open tournament, appeared totally unperturbed or uninspired by his sudden bolt to fame.

"You can say this for publication," he said quietly. "I now have played in international matches and

Continued on Page 19, Column 6.

Upset Marks College Golf

Associated Press Photo.

Johnny Fischer (left), former champion and Walker Cup star from Michigan, was eliminated in the national intercollegiate golf tournament at Congressional yesterday by Freddie Haas (right), Louisiana State youngster, who had Senator Huey Long cheering him on to a surprising 5-and-3 victory.

No-Hit Shutout By Henshaw Ruined

Doubtful Double in Sixth Is Only Semblance of Real Safety.

By the Associated Press.

CHICAGO, June 28.—Wee Roy Henshaw, the Cubs' diminutive lefthander, came within a hair's breadth of pitching himself into baseball's hall of fame today as he set down the Pittsburgh Pirates with one disputed hit and shut them out, 8 to 0.

Relief Pitcher Mace Brown lined a drive to deep right center in the sixth inning that just grazed centerfielder Freddie Lindstrom's glove as he came within reach of the ball after a hard run. Brown pulled up at second and the official scorer, after consulting several of his pressbox associates who agreed with him, ruled the drive a double.

That was the only semblance of a hit in the game, the only other batters to reach base on Henshaw being four who walked, each in different innings, one of whom reached second safely.

Pittsburgh	AB	H	O	A	Chicago.	AB	H	O	A
L.Waner,cf	2	0	1	0	Galan,lf	3	1	1	0
Hafey,cf	1	0	1	0	Herman,2b	4	1	5	3
Jensen,lf	3	0	1	1	Ca'retta,1b	3	2	11	0
P.Waner,rf	4	0	3	0	Hartnett,c	4	3	1	0
Young,3b	4	0	0	2	L'strom,cf	4	0	2	0
Suhr,1b	2	0	10	0	Demaree,cf	0	0	0	0
La'getto,2b	3	0	1	1	Klein,rf	4	2	2	0
The'now,ss	3	0	3	3	English,3b	3	1	0	1
Padden,c	3	0	4	2	Jurges,ss	4	0	2	4
Weaver,p	0	0	0	1	Henshaw,p	4	0	0	1
Birkofer,p	0	0	0	0					
Brown,p	3	1	0	3	Totals	33	12	27	9
Totals	27	1	24	11					

Pittsburgh	0	0	0	0	0	0	0	0	0	0—0
Chicago	2	0	0	0	0	0	0	0	x	—8

Runs—Galan, Herman, Cavarretta (2), Hartnett (2), Lindstrom, Henshaw. Runs batted in—Herman, Cavaretta (2), Hartnett (3), Lindstrom, Klein. Two-base hits—Brown, Lindstrom. Three-base hits—Cavarretta, Klein. Home run—Hartnett. Double plays—Brown to Thevenow to Suhr; Jurges to Herman to Cavaretta. Left on bases—Pittsburgh, 4; Chicago, 4. First base on balls—Off Weaver, 2; off Brown, 1; off Henshaw, 4. Struck out—By Brown, 2; by Henshaw, 1. Hits—Off Weaver, 5 in 1 2-3 innings; off Birkofer, 3 in 0 innings (pitched to three batters in second); off Brown, 4 in 6 1-3 innings. Losing pitcher—Weaver. Umpires—Moran, Magerkurth and Quigley. Time of game—1 hour and 47 minutes.

Hamman Downs Chase In Trans-Mississippi

Des Moines, Iowa, June 28 (AP).—Leland Hamman, defending champion, staged another remarkable comeback today to enter the semi-finals of the trans-Mississippi golf tournament with a 3-and-2 victory over Hal Chase, of Des Moines, in a 36-hole quarter-finals match.

Johnny Goodman, of Omaha, former National Open champion, played par golf today to defeat Billy Cordingley, of Des Moines, 11 and 10. Johnny Dawson, of Chicago, crushed Bob Conliff, jr., of Oklahoma City, 6 and 4.

Indians Pound Whitehead to Top Chisox

Rookie Drops 6th in Row as Tribe Gains on Leading Yanks.

By the Associated Press.

CLEVELAND, June 28.—The Indians took advantage of the "jinx" that has pursued Silent John Whitehead, Chicago rookie flinger, ever since his string of eight straight victories was snapped, and batted out a 6-to-5 victory over the White Sox in the opener of their series.

It was Whitehead's sixth consecutive defeat since the end of his long winning streak and the fourth Cleveland victory in five encounters with the Pale Hose this season. As a result the league-leading Yankees, idle today, again saw their lead reduced to three games. Chicago was plunged into fourth place behind the Detroit Tigers.

With Earl Averill missing from the line-up because of a fireworks explosion which injured him two days ago, the Tribe suffered another setback when Oral Hildebrand, starting pitcher, was hurt in the eighth inning. He stumbled over first base when Whit Wyatt made an error on his attempted sacrifice, hurting his ankle so badly he had to be carried from the field.

Chicago.	AB	H	O	A	Cleveland.	AB	H	O	A
Radcliff,lf	5	1	1	0	Galatzer,cf	5	2	1	0
Mazes,2b	4	1	2	2	Knick'er,ss	5	1	3	4
Haas,rf	4	1	0	0	Vosmik,lf	4	1	1	0
Bonura,1b	4	1	14	0	Campbell,rf	3	1	5	0
Sim'ons,cf	4	2	4	0	Trosky,1b	4	1	11	2
Appling,ss	3	0	0	6	Hale,3b	4	1	0	0
Dykes,3b	4	2	0	2	Berger,2b	4	2	2	4
Sewell,c	4	3	7	0	Phillips,c	3	0	3	0
*Piet	0	0	0	0	Hil'brand,p	2	0	2	2
Wh'head,p	3	0	0	5	Frylak	0	0	0	0
Wyatt,p	0	0	0	1	Harder,p	0	0	0	1
†Wash'ton	1	0	0	0					
Totals	36	10	24	17	Totals	34	9	27	12

*Ran for Sewell in ninth.
†Batted for Wyatt in ninth.
‡Ran for Hildebrand in eighth.

Chicago	0	0	0	4	0	0	0	0	1	—5
Cleveland	0	0	0	0	3	0	0	0	x	—6

Runs—Radcliff, Haas, Simmons (2), Appling, Knickerbocker, Vosmik, Campbell, Trosky, Hale, Phillips. Error—Appling. Runs batted in—Galatzer (2), Campbell (2), Hale (2), Bonura, Simmons, Dykes (2), Sewell. Two-base hits—Campbell, Haas, Dykes, Galatzer. Home run—Hale. Stolen base—Simmons. Sacrifice—Hildebrand. Double play—Berger to Knickerbocker to Trosky. Left on bases—Chicago, 5; Cleveland, 8. First base on balls—Off Hildebrand, 1; off Whitehead, 3. Struck out—By Hildebrand, 2; by Whitehead, 1; by Wyatt, 1. Hits—Off Whitehead, 9 in 7 innings (none out in eighth); off Hildebrand, 7 in 8 innings; off Wyatt, 0 in 1 inning; off Harder, 3 in 1 inning. Winning pitcher—Hildebrand. Losing pitcher—Whitehead. Umpires—Moriarty, Owens and Quinn. Time of game—Two hours.

Derringer Effective, Reds Defeat Cards, 4-2

Cincinnati, June 28 (AP).—With Paul Derringer effective when effectiveness was needed, the Cincinnati Reds triumphed over the St. Louis Cardinals, 4 to 2, today.

Given a one-run lead in the third as Riggs doubled with two on, Derringer beat off the Cards while his teammates chipped away at Jess Haines and Bill Hallahan.

St. Louis.	AB	H	O	A	Cin'nati.	AB	H	O	A
Martin,3b	4	1	0	0	Myers,ss	3	0	3	1
Orsatti,rf	4	2	1	0	Riggs,3b	4	2	1	3
Frisch,2b	4	1	3	2	‡Goodman,rf	4	0	3	0
Medwick,lf	4	0	4	0	Herman,lf	4	3	1	0
J.C'lins,1b	4	1	6	0	Bot'ley,1b	4	1	14	0
Delancey,c	4	1	4	1	Lombardi,c	4	2	5	2
Moore,cf	3	0	2	0	K'pouris,2b	4	1	0	4
Gelbert,ss	3	0	2	2	Byrd,cf	3	0	1	0
Haines,p	2	1	0	3	Derr'ger,p	2	0	0	3
*Wh'head	1	0	0	0					
Hallahan,p	0	0	0	0	Totals	31	10	27	13

Totals 33 6 24 9

*Batted for Haines in the eighth.

St. Louis	0	0	1	0	0	0	0	0	1	—2
Cincinnati	0	0	0	2	1	0	0	0	x	—4

Runs—Orsatti, Haines, F. Herman (2), Kampouris, Byrd. Runs batted in—Orsatti, Collins, Riggs (2), Bottomley, Lombardi. Two-base hits—Martin, Collins, Riggs. Three-base hit—Herman. Sacrifice—Derringer. Double play—Frisch to Gelbert to Collins. Left on bases—St. Louis 4; Cincinnati, 6. First base on balls—Off Haines, 2. Struck out—By Haines, 1; by Derringer, 4. Hits—Off Haines, 8 in 7 innings; off Hallahan, 2 in 1 inning. Losing pitcher—Haines. Umpires—Barr, Pfirman and Klem. Time of game—One hour 45 minutes.

Leesburg to Play Conoco.

Leesburg, Va., June 28.—The Leesburg A. C. will play the Conoco Oil club at Frederick, Md., July 4, at Phillip's Baseball Park. The game will start at 3 p. m.

Misses Didrikson, Hicks Beaten In Women's Western Tourney

By the Associated Press.

CHICAGO, June 28.—A pair of seasoned amateurs, in a startling upset, abruptly ended the championship aspirations of America's two leading women golf professionals, Miss Helen Hicks and Mildred (Babe) Didrickson, in the Women's Western Open Golf championship today.

Mrs. S. L. Reinhardt, Winnetka, Ill., runner-up as a girl of 15 in the National Championship 20 years ago, conquered the cocky 21-year-old Miss Didrickson, famous all-around athlete of Beaumont, Tex., 5 and 4.

Tumbling out of the semifinals with her was Miss Hicks, Hewlett, Long Island, national champion in 1931, who fell before Miss Opal S. Hill, Kansas City, 2 and 1. Their defeat was a stunning surprise to their audience of 1,000 which trailed after them over a rain-soaked course.

Miss Didrickson, unable to cope with Mrs. Reinhardt's brilliant iron game, blew up completely, but the match between Miss Hicks and Mrs. Hill was close all the way. Mrs. Hill, thrice winner of Western Association championship, outplayed the former national titleholder consistently around the greens. The Texas Babe was able to clout the ball in drives off the tees with the power of a man, but she didn't have any idea where they were going. Her putting also was messy, missing 2-foot putts for a half on the fourth, twelfth and thirteenth holes.

Mrs. Reinhardt, also a three-time winner of the Western closed event, meets the deliberate playing Mrs. Hill in the 36-hole championship match tomorrow. Eighteen holes will be played in the morning with the final 18 in the afternoon, starting at 2 o'clock.

Omaha Is Favorite For Dwyer Stakes

By the Associated Press.

New York, June 28.—Over the track where his daddy raced to one of his most important triumphs five years ago, William Woodward's Omaha, son of Gallant Fox, will oppose five other 3-year-olds in the $7,500 added Dwyer Stakes at Aqueduct tomorrow.

Although badly beaten by both Discovery and King Saxon last week when the 3-year-old titleholder stepped out of his division in the Brooklyn Handicap, Omaha should have no trouble handling his rivals over the 1⅛ miles of the Dwyer. There will be no such speed horses as either the King or Discovery to set a burning pace.

Omaha will pack 126 pounds and give from 10 to 12 to his rivals, but he was the 3-to-5 choice in pre-race calculations.

Nats Nailing Flag—for Yanks

Senators Are Great Influence, Just by Losing.

By Shirley Povich.

A Staff Correspondent.

NEW YORK, June 28.—If you don't think these Nats are figuring in this pennant race why you're as dead wrong as the guys who parlayed Baer and Carnera.

Washington is making its presence felt in the pennant race, I tell you. Bucky Harris' team has been a powerful influence in the league this season. I really don't know what the Yankees could have done without them. Certainly New York wouldn't have the three-game lead that it now boasts.

The Yanks really ought to cut the Nats in for a share of the 1935 World Series coin, barring an upset. Nobody has contributed as much to the Yankees' success as the Nats. It's getting so that the result of New York-Washington games is a foregone conclusion. Seven times they have met and six times the Nats have finished a rousing second to the Yanks.

Even St. Louis Better.

Not even the last-place St. Louis Browns have taken it on the chin from the Yanks with the same consistency as the Nats. Twice this season in nine games the Browns have beaten the Yankees. If New York makes a runaway of the pennant race the other contenders can point the finger of shame at the Nats.

They go at it again tomorrow—the Nats and the Yankees. Today no Washington pitcher was knocked out of the box, not a run did the enemy get, not even a hit. In fact, there was no game scheduled, which explains everything.

Manager Bucky Harris will send Irving Hadley against the Yanks in the second game of the current series, and he'll have Pettit, Linke, Bean, Russell and Red Kress warming up in the bull pen just in case, which isn't far-fetched at all, considering what has been happening to the Washington pitchers for the past month.

Great Hitting Team.

The futility of Harris' pitchers has succeeded in wasting the greatest hitting power ever owned by a Washington club in all its history. An average of 13 hits and almost 9 runs per game has not even netted the Nats an even break on their road trip.

League Standings

AMERICAN LEAGUE.

Team Standings.

	W.	L.	Pct.	G.B.
New York	39	23	.629	....
Cleveland	35	25	.583	3
Detroit	36	28	.563	4
Chicago	31	26	.544	5½
Boston	30	32	.484	9
WASHINGTON	28	34	.452	11
Philadelphia	25	33	.431	12
St. Louis	18	41	.305	19½

Yesterday's Results.

Cleveland, 6; Chicago, 5.
Detroit, 10-7; St. Louis, 1-2.
Only games scheduled.

Today's Games.

WASHINGTON at New York.
Boston at Philadelphia (2).
Chicago at Cleveland.
Detroit at St. Louis.

NATIONAL LEAGUE.

Team Standings.

	W.	L.	Pct.	G.B.
New York	42	17	.712	....
Pittsburgh	38	28	.576	7½
St. Louis	36	27	.571	8
Chicago	34	27	.557	9
Brooklyn	28	32	.467	14½
Cincinnati	27	36	.429	17
Philadelphia	24	37	.393	19
Boston	19	44	.302	25

Yesterday's Results.

New York, 11; Brooklyn, 7 (10 innings).
Chicago, 8; Pittsburgh, 0.
Cincinnati, 4; St. Louis, 2.
Philadelphia, 4; Boston, 2 (10 innings).

Today's Games.

Pittsburgh at Chicago (2).
New York at Brooklyn.
Philadelphia at Boston.
St. Louis at Cincinnati.

Teams Listed For Battle Of Stars

National Leaguers Due to Rely on Power of Sluggers.

Myer, Bluege Named as Reserves for American Loop.

By the Associated Press.

NEW YORK, June 28.—The National League's all-stars, who have twice bit the dust, rely on their superior batting punch to turn the tables in the third annual interleague battle to be played July 8 in Cleveland's big municipal stadium.

Based on current averages for the probable starting line-ups, the Nationals have an edge over their American League rivals in six out of eight positions, outside the pitching box.

When actual hostilities begin, this may mean no more than the fact the five-star pitching staff of the Nationals has a record of 48 victories and 24 defeats now, as compared with 40 and 25 for the rival quintet. For the time being, however, it gives the Nationals a good talking point.

How the Teams Line Up.

Here are the prospective starting line-ups, subject to changes, showing unofficial averages up to today:

Terry, Giants, .327, 1b . Gehrig, Y'ks, .304
Frisch, Cards, .297, 2b . Gehringer T., .341
Vaughan, Pir., .400, ss . Cronin, R.S., .262
Martin, Cards, .347, 3b . Foxx Macks, .337
P.Waner, Pir., .312, rf . Vosmik, Ind., .346
Joe Moore, G., .323, cf . Simmons, Chi., .263
Medwick, C'ds, .369, lf . Johnson, M., .366
Mancuso, G., .308, c . Cochrane, Tig., .283
Hubbell, G'ts (9-3), p . Bridges, Tig. (10-4)

The biggest blow to the American League came when Earl Averill, clouting Cleveland outfielder, got mixed up with a premature Fourth of July celebration and emerged with a set of badly burned fingers. Averill will be out of the game for several weeks. He was a batting hero of the 1934 all-star game, driving in three runs, including the decisive tally, with a double and triple at the Polo Grounds.

From the American League standpoint, the return of Lefty Grove to the all-star pitching ranks is noteworthy. The former king of the southpaws helped win the first all-star game at Chicago in 1933, but he wasn't in shape to make last year's team. His record this season is not as good as that of Bridges or Mel Harder, Indian ace, but it compares favorably with those of Lefty Gomez, of the Yankees, and Schoolboy Rowe, of the Tigers.

Hubbell May Start.

Hubbell's remarkable strikeout pitching at the start of last year's game probably will earn him the opening assignment again. If "Hub" isn't on edge, Hal Schumacher, right-handed ace of the Giants' staff, may get the call. The other sharpshooters for the Nationals will be Dizzy Dean, Van Mungo and Paul Derringer.

For reserve duty, otherwise, the Nationals will have Rip Collins and Burgess Whitehead, Cardinals, and Billy Herman, Cubs, infielders; Mel Ott, Giants, and Wally Berger, Braves, outfielders, and Gabby Hartnett, Cubs, and Jimmy Wilson, Phillies, catchers.

American League reinforcements consist of Buddy Myer and Ossie Bluege, Nationals, infielders; Roger Cramer, Athletics; Sam West, Browns, and Ben Chapman, Yankees, outfielders, and Bill Dickey, Yankees, and Rick Ferrell, Red Sox, catchers.

Workman Wins 2 In Dull Race Day

By the Associated Press.

Aqueduct Race Track, N. Y., June 28.—Victor Emanuel's 4-year-old filly Lady Higloss, recorded her second straight triumph in the fourth event of a featureless program here today. "Sonny" Workman had the daughter of Ladkin well in hand as she stepped past the finish line a length and a half in advance of William Woodward's 20 to 1 shot, Thruster. Dewey Bentham's Abner saved third money by a similar margin from the 3-to-2 favorite, Jadaan.

Jockey Workman made it two in a row in the fifth. He beat the gate from the inside astride the 6-to-5 favorite, Miss Rainbow, and the combination never was headed, winning by three lengths.

A completely reconditioned Chevrolet '35, beautiful finish, very smooth running, is advertised in the classified section opposite the comics for only $429.

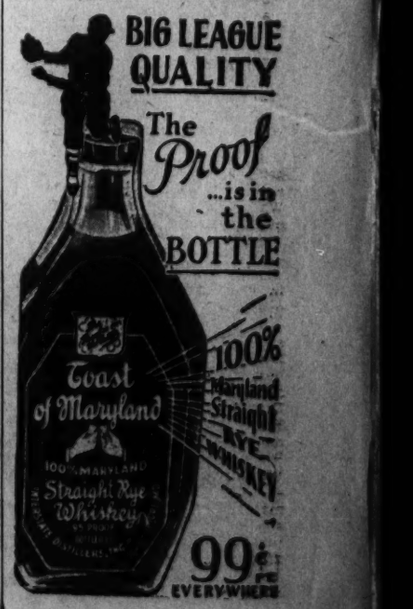

Smith Wins Charles Town 'Daily Double;' Gains in Jockey Race

District Lad Boasts 25 Victories

Shanks Leader With 27 Triumphs; Double Pays $200.20.

By Walter Haight.

A Staff Correspondent.

CHARLES TOWN, W. Va., June 28.—Eddie Smith and Johnny Shanks, a pair of Washington boys, are battling it out for the riding honors at this meeting. Eddie not only gained a winner on his rival today but rode both ends of a $200.20 daily double. These were his only two successes. Shanks was held to a single winner and the score now stands, Shanks, 27; Smith, 25.

Smith's big daily double consisted of Last Laugh and Natures Dream and his riding was a factor in the pair of victories. He rated his mounts in front of the fields and then came through with drives that put them on top.

Shanks rode his only winner aboard Lady Lawyer in the second race and he barely missed scoring with Lady Buck, a long shot, in the sixth. In fact, many thought Lady Buck, in front most of the way, had taken the race but Bye and Bye's No. 5 was displayed. Frankie Cusimano, another Washington boy, had the mount on Bye and Bye.

Small Crowd Out.

The other two races went to Light Action, under capable handling by the veteran, A. Tryon, and Hosain, piloted by W. Barr.

The races were run over a drying out course and before one of the smallest week-day crowds of the meeting. Betting fell off to $33,523 but the racing was thrilling enough. Not a favorite won.

The horses suspended yesterday when their trainer was found guilty of stimulating, were reinstated today when Paul Corbett was named their trainer.

The Light Action race was the feature of the day and for a mile of the 1 1-16 miles it appeared that Doubtless would be an easy winner. However, Jockey Barr failed to give the old mare a breathing spell and she tired in the stretch as Light Action drove past.

Latonia Entries.

By the Associated Press.

FIRST RACE—One and one-sixteenth miles; purse, $700; claiming; for 4-year-olds and upward.

4 Capt. Bill ..... 107 | 5 Sis Koster 106
2 *Jacky Amelia ..... 107 | 3 Vesee 107
3 Lanvete ..... 102 | 7 *Sada 102
4 Black Babbie ..... 107 | 8 Camp Cook 107

SECOND RACE—Five and one-half furlongs; purse, $700; for the New Vienna; for 2-year-olds maidens.

1 Johnny Tight ..... 115 | 11 *Coral Wrack 110
2 Down in Front ..... 115 | ** Alit 110
3 *Lee Oran ..... 115 | 13 *Bold Bid 112
4 *Lt. Blisade ..... 110 | 9 Nocahla 107
5 Rapparee ..... 115 | 15 Hill Jimmy 115
6 Prince Augie ..... 115 | 16 *Bird of Blue 112
7 *Umbriere ..... 110 | 17 Bon Centime 115
8 *Bee Away ..... 107 | 18 *Early Call 115
9 *Old Hop ..... 110 | 19 Anklets 115
10 Knack ..... 115 | 20 *Sycorax 107

YM. Goldbait entry.
*Mrs. Mirosh entry.
15. R. Bradley entry.

THIRD RACE—Six furlongs; purse, $700; claiming; for 3-year-olds and upward.

1 *Exponent 102
2 Master Beau ..... 105 | 12 *Delma Dunn 102
3 *Julia Irene ..... 102 | 13 Semester 112
4 *Wild Wayne ..... 112 | 14 *Jack Conner 107
5 *Ellen Fisher ..... 107 | 15 El Bandido 112
6 Abby B. ..... 107 | 16 *Parr Boy 100
7 Yenoc ..... 112 | 17 *Mamie B. 95
8 Emigert ..... 105 | 18 *Don. Bettina 102
9 Nonie ..... 107 | 19 Gee Gee 100
10 Cambril 112

FOURTH RACE—Six furlongs; purse, $700; claiming; for 3-year-olds.

1 Dick's Star ..... 107 | 8 Marvila 107
2 Wise Bessa ..... 104 | 7 *Grenadine 102
3 Jane Rachel ..... 107 | 8 *South Bend 104
4 Stricken ..... 104 | 9 Wanoah 112
5 Beginner's Bait 112

FIFTH RACE—Six furlongs; purse, $800; the Stoner Creek; for 3-year-olds and upward.

1 Lady Pal ..... 102 | 4 Grand Rock 113
2 Marynell ..... 110 | 5 Ping 105
3 *Mucho Gusto ..... 102 | 6 My Blaze 113

SIXTH RACE—Six furlongs; purse, $2,000; the Cincinnati Trophy; for 2-year-olds.

1 Time Drive ..... 119 | 10 Knack 112
2 Chief Bud ..... 117 | 11 Down in Front 112
3 Peter Pumpkin ..... 119 | 12 Geo. Gable 112
4 Kallin ..... 112 | 13 Zsar 112
5 Sanskrit ..... 119 | 14 Anklets 112
6 Capt. Nadi ..... 117 | 15 *Happy Rhi'ck 112
7 Johnny Tight ..... 112 | 16 *Prince Fellow 112
8 Lee Oran ..... 112 | 17 Silas 112
9 †Emileo 119
*Parkview Stable entry.
*Mrs. Mirosh & W. Knebelkamp entry.

SEVENTH RACE—One mile and 70 yards; purse, $700; claiming; for 3-year-olds and upward.

1 *Royal Eye ..... 107 | 5 Fair Cynthia 110
2 Chalk Eye ..... 112 | 6 Knee Action 102
3 Pangloss ..... 115 | 7 King Cicero 112
4 Whangdoodle ..... 112 | 8 *Lucy 100

EIGHTH RACE—One and one-sixteenth miles; purse, $700; claiming; for 4-year-olds and upward.

1 Cocoa ..... 102 | 5 Sport Marvel 107
2 Princess A. O. ..... 102 | 6 King Hollister 107
3 Hakarose ..... 102 | 7 *Pastry 102
4 Trumpet ..... 102 | 8 Limbus 110
*Apprentice allowance claimed.
Weather, clear; track, fast.

Detroit Results.

By the Associated Press.

FIRST—Five furlongs; purse, $800; for 2-year-olds maidens.

Time To Go, 115 (K'tiger) 5.40 4.40 3.20
Rosemeyer, 111 (Hardy) 3.20 2.60
Mottled, 113 (Dabson) 3.00
Epiwitch, Georgia Miss, *Polite Ann, Pipson, *Sadie F., *My Bane, Lexy, Bender Sport and Sun Asia also ran. Time, 1:01 3-5.
*Field.

SECOND—Six furlongs; purse, $800; claiming; for 3-year-olds and upward. Imperial Bunty, 96 (Calvert) 104.20 31.20 19.20
Commandman, 104 (Faust) 3.20 2.40
Ted Conard, 109 (Craig) 3.00
*Minnie Gaze, Highland Downs, Polly Tabaku, *All Time, *Windsong, Rapid Prince, Easter Sun, Our Harry also ran. Time, 1:13 2-5.
*Field.

THIRD—Six furlongs; purse, $800; claiming; for 3-year-olds.

Empress Wu, 107 (Hall) 6.40 4.20 4.20
Gaelna B., 104 (Craig) 31.20 15.00
Maple Sue, 99 (Faust) 8.80
Himalas Bud, Divide, Burning Billows, Mary Mac, Miles, Imperial Bob also ran. Time, 1:14 4-5.

FOURTH—Five and one-half furlongs; purse, $800; claiming; for 2-year-olds.

Bereit, 112 (Summers) 5.40 4.40 2.60
Roxana S., 112 (King) 6.80 3.80
Dasaki, 112 (Hardy) 3.00
San Rafael, Lovely Mary, Imperial Marrana, *Rhythmical, Keyed Up, Galamera, Perfect One, *Flo X also ran. Time, 1:06 3-5.
*Field.

FIFTH—Six furlongs; purse, $800; claiming; for 4-year-olds and upward.

Lanier, 110 (Zuro) 24.20 16.00 5.40
Pass, 113 (Molenda) 12.00 7.40
Fortunate Youth, 118 (Whitaker) 6.20
Xercise, Grace Bunting, Full Tilt, Ridgeview, Panic Blues, Magway also ran. Time, 1:13.
*Field.

SIXTH—Six furlongs; purse, $800; for 3-year-olds.

Zevion, 110 (Hardy) 6.80 5.00 2.80
Five Cat, 110 (G. Smith) 5.20 3.00
Sweet Eve, 106 (Parravicini) 7.00
Pergive, Beverly Hills, Old Pappy, Dark Zeal, Mannie also ran. Time, 1:13 2-5.

SEVENTH RACE—One mile; purse, $800; claiming; 3-year-olds and upward. Jimmy Boy, 115 (McLaren) 7.60 4.40 4.00
Bell Kalmann, 105 (J. Johnson) 5.20 4.20
Mount Chief, 110 (Mojenes) 5.20
Cole, Pearls Peerless, Racketeer, *Pretty Monk, *Mira, Mirosh, Jean Brown and Col. Hatfield also ran. Time, 1:41 3-5.
*Field.

EIGHTH—One and one-sixtieth miles; purse, $800; claiming; for 4-year-olds and upward.

Bent Mountain, 114 (Mattioli) 5.60 4.20 3.60
Sun D., 109 (Dabson) 33.40 12.40
Pacheco, 114 (Hughes) 6.40
Tuck, Mount Hood, *Entrap, Fairly Fine, Gallant Medallion, Evening F., Dones also ran. Time, 1:54.
*Field.

Chart of Narragansett Races

Friday, June 28, 1935.

(Copyright, 1935, by Daily Racing Form Publishing Co.)

WEATHER, CLEAR; TRACK, FAST.

FIRST RACE—Six furlongs. Purse, $1,000; claiming. For 3-year-olds and upward. Start good from stall gates. Won driving; place, same. Went to post at 2:23. Off at 2:23½. Winner, M. J. Beauchamp's b. m. (6), by Sun Briar—Teapot. Trained by owner. Value to winner, $750; second, $150; third, $70; fourth, $30. Time, 0:23 1-5, 0:46 3-5, 1:12.

Horses	Wgt.	Post	St.	¼	½	Str.	Fin.	Jockeys	Straight
SUN TEATIME	108	6	1	3¹	3½	1nk	1nk	Wimmer	$3.05
SQUEEZE OUT	108	10	6	5nk	5¹	3nk	2½	I. Hanford	4.90
CATHOP	115	9	5	4¹	4½	2½	3¹	Wall	11.85
HAPPY INVER	110	3	2	1nk	1½	4²	4½	Martin	28.05
CABOUSE	115	2	10	10	7½	5½	5½	Sake	11.50
VEE EIGHT	112	4	8	8½	6½	7½	6½	C. Hanford	6.40
MOREHEART	105	5	3	7½	8¹	8½	7²	Gray	38.80
GOLD SWEEP	110	6	9	8¹	9⁴	9½	8²	Allen	70.60
DUSTALONG	104	7	7	9½	10	10	9nk	Knapp	151.00
FLASHING THRO'GH	110	1	4	2¹	1nk	6nk	10	Sorenson	17.55

Two-dollar mutuels paid—SUN TEATIME, $8.10, $3.90, $2.80; SQUEEZE OUT, $6.00, $3.40; CATHOP, $2.90.

SUN TEATIME, away fast and taken in hand while holding to a forward position, went to the front when HAPPY INVER began tiring and, hard ridden through the stretch, held SQUEEZE OUT safe. The latter moved up steadily on the outside, closing with good energy in the stretch, getting up in the last strides to take the place. CATHOP dropped back in the opening furlong, began moving up steadily leaving the back stretch, saved ground throughout, and held on willingly in the final drive. HAPPY INVER displayed good speed, faltering in the last quarter-mile.

SECOND RACE—Five furlongs. Purse, $1,000; claiming. For 2-year-old maidens. Start good from stall gates. Won driving; place, same. Went to post at 3:05. Off at 3:05. Winner, H. P. Metcalf's b. c. (2), by Happy Argo—Lonesome Melody. Trained by M. Smart. Value to winner, $750; second, $150; third, $70; fourth, $30. Time, 0:23 2-5, 0:46 2-5, 1:00 3-5.

Horses	Wgt.	Post	St.	¼	½	Str.	Fin.	Jockeys	Straight
ARGOAN	110	8	2	1¹	1¹	1½	1¹	Reid	$8.45
STUMPTOWN	110	11	8	2¹	2²	2½	2¹	Corbett	13.05
AUREATE	115	12	6	5½	3nk	3nk	3½	Sake	106.90
JOY FLAG	110	6	3	4¹	6h	4nk	4¹	Fels	113.80
IRISH HERO	110	3	9	8nk	7½	5½	5nk	C. Hanford	5.50
LIEUT. GREENOCK	110	9	7	5½	4½	6½	6²	Pollard	34.50
ONUS	110	4	10	6h	10½	7½	7¹	Howell	1.50
BLIND TALK	115	10	1	7nk	9¹	8½	8½	Bethel	3.45
PALLS CITY	115	7	8	11¹	8nk	11½	9½	Schuttle	49.40
BLACK MISCHIEF	115	2	11	9²	5nk	9½	10h	Smock	33.90
SUN CRAMP	110	1	12	10½	11¹	10½	11½	Steffen	24.75
TZIGANE	110	5	12	12	12	12	12	Martin	26.10

Two-dollar mutuels paid—ARGOAN, $18.90, $9.00, $6.00; STUMPTOWN, $33.50, $17.80; AUREATE, $29.20.

ARGOAN, hustled to the front in the first furlong, drew clear and, rated along under slight restraint, responded gamely to pressure in the stretch and outlasted STUMPTOWN at the end. The latter, in nearest pursuit of the winner from the beginning, came gamely under punishment and just missed. AUREATE was prominently placed throughout and held on gamely in the drive. JOY FLAG finished going gamely. IRISH HERO made up some ground.

THIRD RACE—Six furlongs. Purse, $1,000; claiming. For 3-year-olds and upward. Start good from stall gates. Won ridden out; place, driving. Went to post at 3:37. Off at 3:41. Winner, R. McKeown's b. f. (4), by North Star III—Georgia Rose. Trained by owner. Value to winner, $750; second, $150; third, $70; fourth, $30. Time, 0:23 1-5, 0:46 4-5, 1:12 1-5.

Horses	Wgt.	Post	St.	¼	½	¾	Str.	Fin.	Jockeys	Straight
STEPAWAY	108	3	2	1nk	2½	2½	1½	1¾	Fels	$1.70
MIXED PARTY	108	7	1	2½	1h	1½	2½	2¹	Howell	9.10
BENARES	118	9	6	6h	5nk	3½	3½	3¹	Corbett	4.35
OUR SALUTE	110	4	3	4½	6½	5½	4½	4¹	Whaley	224.40
DE VALERA	118	5	4	5¹	4h	6½	5²	5²	Pallon	3.90
CATINO	118	1	7	7²	3nk	4nk	6½	6¹	Legere	16.95
SALUT D'AMOUR	111	2	5	3¹	7²	7nk	7nk	7½	Sorenson	11.10
TIGHT	110	6	10	10	9½	9½	9½	8½	Wimmer	31.40
ADVOCATE JUNIOR	118	10	8	8½	8²	8²	8²	9nk	Critchfield	38.90
DIXIE BUD	107	8	9	9²	10	10	10	10	Reid	12.35

Two-dollar mutuels paid—STEPAWAY, $5.40, $3.90, $3.00; MIXED PARTY, $7.40, $4.80; BENARES, $3.80.

STEPAWAY had speed from the start, surrendered command to MIXED PARTY, but moved up steadily when called upon and took command in the last furlong to draw out steadily in the last sixteenth. MIXED PARTY showed good speed, drew clear reaching the stretch, but was unable to keep pace at the end. BENARES moved up fast on the outside in the last five-sixteenths, but was unable to improve his position.

FOURTH RACE—Six furlongs. Purse, $1,000; claiming. For 3-year-olds and upward. Start good from stall gates. Won ridden out; place, driving. Went to post at 4:07. Off at 4:11½. Winner, H. T. Archibald's br. h. (6), by Westy Hogan—Candy May. Trained by G. L. Arvin. Value to winner, $750; second, $150; third, $70; fourth, $30. Time, 0:23 3-5, 0:46, 1:11 4-5.

Horses	Wgt.	Post	St.	¼	½	¾	Str.	Fin.	Jockeys	Straight
WESTYS JUNIOR	111	2	1	1½	1¹	1¹	1¹	1½	Fels	$2.95
SABLIN	110	3	3	2½	2½	2½	2½	2h	Martin	5.80
MOANE KEALA	106	3	2	3²	3²	3²	3½	3¹	Gray	5.15
CHATTERPOL	110	1	5	5½	5nk	5¹	4¹	4¹	Howell	11.85
DON MANUEL	116	7	7	7²	7²	7²	5½	5²	Corbett	6.65
CHAIN	109	6	6	6¹	6½	6½	6½	6½	Stafford	25.15
SASSABY	102	4	4	4½	4³	4½	7	7	I. Hanford	19.10

Two-dollar mutuels paid—WESTYS JUNIOR, $3.90, $3.50, $2.60; SABLIN, $4.10, $2.80; MOANE KEALA, $2.80.

WESTYS JUNIOR, showing good speed from the start, raced SASSABY into submission and held SABLIN safe at the end. The latter worked his way up gradually, came on the outside at the stretch turn and closed going gamely. MOANE KEALA, prominently placed throughout, held on willingly to the end. CHATTERPOL was unable to reach the leaders.

FIFTH RACE—Six furlongs. Purse, $1,200; claiming. For 3-year-olds and upward. Start good from stall gates. Won ridden out; place, driving. Went to post at 4:37. Off at 4:37. Winner, Jack Howard's ch. f. (3), by Greenock—Mollie Mynill. Trained by owner. Value to winner, $900; second, $180; third, $85; fourth, $35. Time, 0:23 2-5, 0:46 1-5, 1:12.

Horses	Wgt.	Post	St.	¼	½	Str.	Fin.	Jockeys	Straight
MOLLY GREENOCK	98	6	1	1½	1nk	1²	1½	Deering	$3.50
POLYDORUS	113	5	5	4¹	4²	3nk	2²	Wall	.85
CRAZY JANE	109½	7	3	2²	2²	2¹	3¹	Laidley	5.25
DIGNITARY	107	8	2	3¹	3¹	4½	4²½	Wimmer	35.35
NOCTURNLABE	113	2	7	5h	5½	5¹	5nk	Schutte	69.75
DANCING CLOUD	102	4	6	6²	6²	6¹	6²	C. Hanford	8.40
CRICKET	108	3	4	7²	7nk	7²	7²	Pallon	31.15
SUNNED	108	1	8	7½	7²	8	8	Steffen	89.50

Two-dollar mutuels paid—MOLLY GREENOCK, $9.00, $3.10, $2.80; POLYDORUS, $2.60, $2.50; CRAZY JANE, $3.10.

MOLLY GREENOCK went to the front at once, withstood determined opposition from CRAZY JANE, disposed of her and held away to the end. POLYDORUS, outpaced at the stretch turn, came on strongly through the stretch, but he pulled up lame. CRAZY JANE showed good speed, but was unable to keep pace in the closing test. DIGNITARY, well placed throughout, was unable to improve his position under pressure.

SIXTH RACE—One and one-sixteenth miles. Purse, $1,000; claiming. For 3-year-olds and upward. Start good from stall gates. Won easily; place, driving. Went to post at 5:11. Off at 5:13½. Winner, Gen. W. W. Jones's br. m. (5), by Wrack—Pay Girl. Trained by G. H. Hamilton. Value to winner, $750; second, $150; third, $70; fourth, $30. Time, 0:25, 0:49 2-5, 1:14, 1:40, 1:46 3-5.

Horses	Wgt.	Post	St.	¼	½	¾	Str.	Fin.	Jockeys	Straight
PAY RACK	108	5	1	1½	1½	1½	1²	1²½	Wall	$4.65
EDDIE WRACK	108	1	5	6h	4½	2½	2h	2²	Howell	8.85
WAYWARD SON	106	4	4	4¹	6nk	4½	4²	3¹	Gray	14.55
GIFTED LADY	107	2	2	2½	2nk	3nk	3½	4¹	C. Hanford	4.95
TAR BUCKET	106	6	3	3nk	7	7	5½	5¹½	Fels	37.10
ROUNDING COUNT	106	7	7	7²	5½	5nk	6²	6²	Collins	2.15
METTLE	109	3	6	5¹	2h	6¼	7	7	Pollard	3.80

Two-dollar mutuels paid—PAY RACK, $11.30, $6.10, $4.10; EDDIE WRACK, $8.30, $4.70; WAYWARD SON, $6.60.

PAY RACK took command at once, drew clear in the run to the first turn, was steadied along under slight restraint and was never menaced. EDDIE WRACK moved up steadily approaching the half-mile ground, worked his way up gradually thereafter, and closed with good energy. WAYWARD SON rallied along in the last of the pace, held on well through the stretch. GIFTED LADY raced in closest pursuit.

SEVENTH RACE—One mile and 70 yards. Purse, $1,200; claiming. For 3-year-olds and upward. Start good from stall gates. Won driving; place, same. Went to post at 5:43. Off at 5:49. Winner, Miss A. Doris' b. m. (5), by Flying Ebony—Muriel Von Zelle. Trained by H. L. Campbell. Value to winner, $900; second, $180; third, $85; fourth, $35. Time, 0:23 3-5, 0:46 4-5, 1:12 1-5, 1:39 1-5, 1:43 3-5.

Horses	Wgt.	Post	St.	¼	½	¾	Str.	Fin.	Jockeys	Straight
FLYING DERE	110	6	4	3¹	4²½	2nk	2h	1½	Fallon	$3.75
ZULU LAD	109	2	1	2½	1h	1½	1nk	2¹	Reid	26.45
GENERAL A.	115	10	2	4¹	3½	3h	4²½	3²	Lynch	5.85
REVONAH	111	1	3	1½	2h	4nk	3²½	4¹	Gray	6.00
HOOPS	109	8	5	7¹	6½	7¹	5h	5nk	Pollard	26.05
BIG SHOW	112	4	10	10²	10²	10²	8nk	6nk	Wall	7.70
MARIE LOU	109	9	9	9²	9²	8½	7²	7h	Schutte	21.65
WOULD DARE	113	5	8	8²	8nk	5¹	6½	8¹½	Legere	22.50
POCKET	105	3	6	5nk	7½	6½	8½	9²½	Sasso	3.30
CHRYSMUTE	107	7	3	6h	8½	9²	9²	10²½	C. Hanford	48.05
OUR JUSTICE	113	1	11	11	11	11	11	11	Martin	10.45

Two-dollar mutuels paid—FLYING DERE, $9.50, $5.20, $3.60; ZULU LAD, $18.50, $8.10; GENERAL A., $5.10.

FLYING DERE improved her position gradually, wore down ZULU LAD in the stretch and was drawing away at the end. ZULU LAD had speed from the start, disposed of REVONAH and, rated along in front, held on well to the end. GENERAL A. never far from the pace, responded gamely to punishment in the last quarter-mile, but was unable to reach the leaders. REVONAH had good speed, but was unable to keep pace in the drive.

Hamilton Results.

By the Associated Press.

FIRST—Five furlongs; the Kindergarten; purse, $600; 2-year-olds.

Silent Sea, 101 (Black) 6.40 6.10 3.35
Sweepden, 106 (Young) 4.80 2.85
Calgary Girl, 101 (Lindberg) 2.60
Mountain Sheik, Ko, Little Sargent, Heather Rose Smart Step, Maranot, Kid Glove also ran. Time, 1:00 1-5.

SECOND—Five furlongs; purse, $600; claiming; 2-year-olds.

Penabud, 108 (Young) 4.85 2.85 2.20
Sky Warrior, 110 (Aimers) 4.25 3.40
Amqui, 110 (Machado) 2.75
High Croft, †Coro Sweep, General Alarm, War Haste, Patsy Macaw also ran. Time, 0:59 4-5.
†H. C. Hatch entry.

THIRD—Six and a half furlongs; purse, $600; claiming; 3-year-olds.

Elleen D., 108 (Lindberg) 5.55 2.80 2.50
Sweeplure, 112 (Young) 2.90 2.40
Princess Star 105 (Watson) 3.20
Diamond Digger, Fine Feathers, Right Foot, King Bob, Lady Coyne, *Bunetta, Boca Chica, *Salvus also ran. Time, 1:19 3-5.
*Field.

FOURTH—Six and one-half furlongs; purse, $600; claiming; for 3-year-olds and upward.

Royal Vintage 109 (R. Watson) 14.00 8.10 5.90
Fascinator, 106 (Brooks) 15.20 9.45
Bud Royal, 96 (De Lio) 13.10
Playful Martha, Prometheus, Candy Pot, Synic and Maebee also ran. Time, 1:18 4-5.

FIFTH—One and one-sixteenth miles; purse, $800; claiming; for 3-year-olds and upward.

Sweepstaff, 105 (Peden) 4.65 2.90 2.45
Finalist, 112 (Remillard) 4.10 3.00
Catsweep, 97 (Black) 3.75
Biography and Unencumbered also ran.

SIXTH—One and one-sixteenth miles (on turf); purse, $600; claiming; for 3-year-olds and upward.

Khaki John, 110 (Passero) 7.00 4.65 3.10
Frigid Frost, 110 (R. J. Fisher) 5.05 4.30
Missouri Jim, 105 (E. Barnes) 5.10
Doer, Hardy Ban, Finesse and Dainty Rose also ran. Time, 1:49 2-5.

SEVENTH—One mile on the turf; purse, $600; claiming; for 3-year-olds and upward.

Modern Ace, 117 (Watson) 6.50 4.05 2.90
Rock Crest, 115 (Osborne) 7.40 4.80
Heap Good, 107 (Remillard) 7.10
Raffles Problem, Galang, Timon, Grand Union, Ezad, Grand View and Rough Waters also ran. Time, 1:42.

Hamilton Entries.

By the Associated Press.

FIRST RACE—Six and one-half furlongs; purse, $600; claiming; for 3-year-olds and upward.

1 The Miner ..... 109 | 9 Big Blow 108
2 Broadcaster ..... 105 | 10 Toe Dance 105
3 Exhibition ..... 112 | 11 Sue Jones 113
4 Mueller ..... 112 | 12 Bonder Knight 108
5 Big Fish ..... 107 | 13 *Brilliant Pal 100
6 Quatra Bras ..... 101 | 14 *Center March 107
7 *Syenite ..... 110 | 15 Hardy Ban 107
8 Lampore ..... 116 | 16 Pan 112

SECOND RACE—Six and one-half furlongs; purse, $600; for 3-year-olds and upward.

1 Purple Gold ..... 108 | 6 Mim 105
2 Irish Envoy ..... 107 | 7 Sherry Boy 113
3 Desweep ..... 98 | 8 Shoeless Joe 110
4 Asperge ..... 98 | 9 Sang Gee 107
5 Mestallup 108

THIRD RACE—Six and one-half furlongs; purse, $600; claiming; for 3-year-olds and upward.

1 *Calico Miss ..... 95 | 5 Battle Plane 113
2 Pitch Bland ..... 106 | 6 Bald Crest 112
3 Sam Worthy ..... 110 | 7 Aymond 108
4 Hittle ..... 98 | 8 Goggles 98

FOURTH RACE—Six and one-half furlongs; purse, $600; claiming; for 3-year-olds and upward.

1 Bay Drop ..... 112 | 5 Acautaw 114
2 *Grainger ..... 104 | 6 Plain Ben 97
3 *Distracting ..... 97 | 7 Meloy 112
4 Canter Boy 99

FIFTH RACE—One and one-sixteenth miles; purse, $1,200; the Omaha Handicap; for 3-year-olds and upward.

1 Tricky's Son ..... 108 | 4 Donstick 103
2 Papalico ..... 107 | 5 Easter Hatter 114
3 Lady Marnock ..... 107 | 6 Crofter 126

SIXTH RACE—One and one-sixteenth miles; purse, $700; claiming; for 3-year-olds and upward.

1 Candle Fly ..... 111 | 5 Our Trouble 107
2 *Mare Mole ..... 100 | 6 Homework 106
3 Galyarrow ..... 106 | 7 Heiress 106
4 Mindreader 106

SEVENTH RACE—One mile (on turf); purse, $600; claiming; for 3-year-olds and upward.

1 Canterwood ..... 115 | 10 Locara 113
2 Lugano ..... 115 | 11 Treasure Ship 107
3 *Marie Lou ..... 102 | 12 Maelico 115
4 Fair Dawn ..... 113 | 13 Bitter Bark 105
5 Flying Heels II ..... 113 | 14 Princely Pal 110
6 Bill Kennedy ..... 115 | 15 Troubanova 113
7 Gift Roman ..... 101 | 16 Union 107
8 Prince Ruperi ..... 110 | 17 †Bold Bendigo 115
9 *Ranchero ..... 102 | 18 *Sass 115
†Mrs. J. McElroy and S. King entry.
*Apprentice allowance claimed.

Racing Selections

Latonia.

(For fast track.)

1—Vesee, Sada, Sir Koster.
2—Bradley entry, Early Call, Johnny Tight.
3—Semester, El Bandido, Exponent.
4—Beginner's Bait, Wanoah, Wise Bessa.
5—My Blaze, Mucho Gusto, Marynell.
6—Emilee, Our Bud, Georgs Gable.
7—Fair Cynthia, Whangdoodle, King Cicero.
8—Pastry, Limbus, Legality.
Best bet—Beginner's Bait.
—Louisville Times (AP).

Washington Park.

(For slow track.)

1—Time Light, Waswins, Belleek.
2—Fair Billy, Light Nun, Orattas.
3—Technocracy, Claremont, Ed.
4—Kingsbury, Grand Duke, Hi Nelli.
5—Silver Sickle, Jovius, Jens Son.
6—Watch Him, Rinkulus, Evergold.
7—Joseph J. G., Royal Rover, Shalot.
8—Bataille, Sheron, Lillian Z.
Best bet—Kingsbury.
—Louisville Times (AP).

Aqueduct.

(For good track.)

1—Feuette, Gentle Tryst, Good Omen.
2—Blackcock, Rocktor, Watsonia.
3—Crete, Armstrong, Big Gawk.
4—Peace Chance, Boxthorn, Kawazoe.
5—Omaha, Cold Shoulder, Cheshire.
6—Playfole, Billowy, Wave, Zut.
7—Sainted, Appreseniive, Chlo Boy.
Best bet—Crete.
—Louisville Times (AP).

Hamilton.

(For fast track.)

1—Toe Dance, The Miner, Lamporte.
2—Shoeless Joe, Purple Gold, Desweep.
3—Baldcrest, Aymond, Sam Worthy.
4—Asautaw, Meloy, Canterbury.
5—Easter Hatter, Crofter, Lady Marnock.
6—Candle Fly, Hairess, Homework.
7—Troubanova, Fair Dawn, Lugano.
Best bet—Easter Hatter.
—Louisville Times (AP).

Detroit.

(Fast track.)

1—Finzal, Catch Fly, Demur.
2—Pillnita, Cross Daggers.
3—Frumper, Kuvito, Beau Bon.
4—Kalola, Oniell, Crowned Head.
5—Snaplock, Shepherd Boy, Nights End.
6—Discovery.
7—Suncircle Blaze, Hogans Fox, Borsodi.
8—Blind Hills, Flagg Porter, Scimitar.
9—Field Goal, Bostonian Gal, Quick.
Best bet—Discovery.
—Louisville Times (AP).

Aqueduct Entries.

By the Associated Press.

FIRST RACE—Five furlongs; purse, $900; for 2-year-old maiden fillies.

1 Palermian ..... 112 | 5 Good Omen 112
2 Fancy Clothes ..... 112 | 6 Nouveau Riche 112
3 Pesette ..... 112 | 7 Severe 112
4 Gentle Tryst ..... 112 | 8 Gay Last 112

SECOND RACE—Two miles; purse, $900; steeplechase, selling race; for 4-year-olds and upward.

1 †Election Day ..... 143 | 4 Rocktor 143
2 †Herlequin ..... 143 | 5 *Watsonia 138
3 Blackcock ..... 143 | 6 *Springd. Rose 131
*S. Veith and R. P. Gibb entry.
†Brancastle entry.

THIRD RACE—One and one-sixteenth miles; purse, $900; claiming; for 3-year-olds.

1 Crete ..... 118 | 5 Wildfire 113
2 †Cristate ..... 118 | 6 Maddest 110
3 †Armstrong ..... 115 | 7 *Pompesret 110
4 Big Gawk 113
†Mrs. P. A. Clark and Sage Stable entry.

FOURTH RACE—Six furlongs; purse, $1,200 added; the Hornpipe Handicap; for 3-year-olds and upward.

1 Peace Chance ..... 113 | 3 Kawazoe 109
2 Boxthorn 113

FIFTH RACE—One and one-eighth miles; purse, $7,500 added; the Dwyer; for 3-year-olds.

1 Omaha ..... 126 | 4 Exhibit 116
2 Thorson ..... 118 | 5 †Cold Shoulder 116
3 Cheshire ..... 116 | 6 †Good Gamble 114
†A. G. Vanderbilt entry.

SIXTH RACE—One and five-sixteenths miles; purse, $900; claiming; for 3-year-olds and upward.

1 Foreign Legion ..... 109 | 5 Canimar 105
2 *Machilla ..... 107 | 6 Mr. Bill 103
3 Playfole ..... 107 | 7 *Nancy C. 102
4 *Billowy Wave ..... 106 | 8 Zut 111

SEVENTH RACE—Seven furlongs; purse, $900; claiming; for 3-year-olds and upward.

1 Sainted ..... 119 | 7 Tenless 110
2 Chlo Boy ..... 115 | 8 *Chimney Top 110
3 First Flag ..... 115 | 9 Manual 108
4 Occidental ..... 115 | 10 Prince Regret 108
5 †Uppercut ..... 115 | 11 Sophisticated 107
6 Appreciative 115
*Apprentice allowance claimed.
†Mrs. L. Colford entry.

EIGHTH RACE—One and one-half furlongs; purse, $1,500; for 3-year-olds and upward.

1 *Starfire (Howell) ..... 102 | 4-1
2 Prince (Wall) ..... 109 | 2-1
3 *Thatch (Fels) ..... 107 | 10-1
4 Idlealong (Stout) .....

Two D. C. Lads Reach Finals in Middle-Atlantic Net Tourney

Title Games Scheduled Today

Nate Ritzenberg, Dave Johnson Defeat Opponents.

WASHINTON'S two outstanding juvenile netmen battled their way into the finals of the Boys Junior Middle Atlantic tennis tourney yesterday at Columbia Country Club, as Nate Ritzenberg earned a berth in the junior division, while Dave Johnsen qualified in the boys division.

Ritzenberg turned back Parrish, of Baltimore, in the second round of play, 7—5, 6—2, and came back with a smashing game in the semi-finals to subdue Land, another Baltimorean, 6—3, 6—2.

He will meet Powell Taylor, of Norfolk, the defending champion, for the championship this morning at 10:45 o'clock. Taylor conquered Hy Ritzenberg in the second round, after two torrid sets which he won by scores of 7—5, 9—7. His victim in the semi-finals was Sydnor, of Richmond, who bowed, 6—4, 5—7, 6—2.

Johnsen won by default in the first round and swept through Nelson, of Baltimore, to a 6—4, 6—3 victory in the semi-finals. He is to meet Harry Weinstein, Baltimore champion, this morning at 10:45 o'clock.

The winners will represent the Middle Atlantic sector in the national tournament to be held next month at Culver Military Academy.

In the District men's tourney yesterday Dooley Mitchell succumbed to Breese in straight sets, 7—5, 6—2, in the quarter-finals of the singles play. The favored team of Mitchell-Markey won in the doubles. Play in doubles will be resumed this afternoon at 2 o'clock with the teams batting in the semi-finals.

YESTERDAY'S RESULTS.

Juniors.

First round—Parrish, Baltimore, defeated Stephens, Parkersburg, W. Va., 4—6, 7—5, 6—1; A. Ritzenberg, Washington, defeated Shpritz, Baltimore, 6—1, 6—3.

Second round—Land, Baltimore, defeated Smith, Parkersburg, W. Va., 7—5, 6—2; N. Ritzenberg, Washington, defeated Parrish, Baltimore, 6—2, 6—1; Taylor, Norfolk, defeated A. Ritzenberg, Washington, 7—5, 9—7; Sydnor, Richmond, defeated Riday, Norfolk, 6—4, 6—4.

Semifinals—N. Ritzenberg, Washington, defeated Land, Baltimore, 6—3, 6—2; Taylor, Norfolk, defeated Sydnor, Richmond, 6—4, 5—7, 6—2.

Boys.

First round—Johnsen, Washington, defeated Stringfellow, Richmond, by default; Nelson, Baltimore, defeated Mallory, Norfolk, 7—5, 6—1; Weinstein, Baltimore, defeated Mallory, Norfolk, 7—5, 6—4; Weinstein, Baltimore, defeated Diehl, Norfolk, 6—0, 6—1; Sokol, Richmond, defeated Christian, Richmond, by default.

Second round—Johnsen, Washington, defeated Nelson, Baltimore, 6—4, 6—3; Weinstein, Baltimore, defeated Sokol, Washington, 6—0, 6—1.

Today's Schedule.

Finals, Junior—10:45, N. Ritzenberg vs. Taylor, Norfolk.

Finals, boys—10:45, Johnsen, Washington, vs. Weinstein, Baltimore.

MEN'S DISTRICT TOURNEY.

Quarter-Final Singles.

Yesterday's results — Breese defeated Mitchell 7—5, 6—2.

Second Round Doubles.

Shore-Willis defeated Burwell-Dawson, 6—3, 4—6, 6—1; Blade-Phillips defeated Rutley-Buchanan, 4—6, 6—3, 6—2; Mitchell-Markey defeated Baker-Dudley, 6—3, 6—4; Lynch-McCaskey defeated Erana Spriggs defeated Bent-Latimer, 6—2, 6—1.

Quarter-Final Doubles.

Welsh-McElvenny defeated Glassmire-Staubly, 6—2, 6—2; Mather-Trigg defeated Lynch-McCaskey, 6—3, 3—6, 6—4.

McCue-Lyman lead Blade-Phillips, 6—3, 1—2 (to be completed today).

Today's Schedule.

Semifinals—2 p. m., Welsh vs. Lynch. Breese vs. McCue.

Quarter-final doubles—2 p. m., Mitchell-Markey vs. Shore-Willis; 4 p. m., finish of McCue-Lyman vs. winner of McCue-Lyman vs. Blade-Phillips match; 4 p. m., Mather-Trigg vs. winner of Mitchell-Markey match.

Whitefront Horse Show Scheduled Tomorrow

Special Dispatch to The Post.

Falls Church, Va., June 28.—Twenty classes will be judged in the annual horse and pony show of the Whitefront Riding School tomorrow. The show will begin at 11 a. m.

Trophies and ribbons will be awarded the winners in each event.

The program:

Class 1—Pony harness, for ponies 13.2 hands and under. Class 2—Pony saddle, for ponies 14.2 hands and under, to be ridden by children 16 years and under. Class 3—Pony saddle, for ponies over 44 inches and not over 12 hands, to be ridden by children 14 years or under. Class 4—Pony jump, 44 inches and under, to jump 2 feet; over 44 inches and under 12 hands, to jump 2½ feet. Class 5—Pony jump, 12.3 hands and not over 14.2 hands, to jump 3 feet. Class 6—Road hack, to be shown at walk, trot and gallop. Class 7—Saddle horses, walk, trot and canter. Class 8—Three-year-old hunters, to jump over 3 feet. Class 9—Open hunters over outside course. Class 10—Paired hunters. Class 11—Green hunters. Class 12—Hunter pack. Class 13—Touch and out. Class 14—Hunters, nonthoroughbred. Class 15—Bantam class, for horse over 14 hands and under 15.2. Class 16—Corinthian over outside course, with hunt colors and whip called for. Class 17—Handicap hunters, 3-year-olds and green horses that have never won a blue ribbon in any jump show, to jump 3½ feet. Class 18—Lead-in class, for horses that are or suitable to become hunters. Class 19—Lead-in class, for 3-year-olds. Class 20—Riding school horse class.

Judges will be D. O. Furr, of Middleburg; Judge J. R. H. Alexander, Leesburg, and J. O. Williams, of Washington. H. M. Powell is general manager.

Art Scalli Cumberland League Batting Leader

Special Dispatch to The Post.

Cumberland, Md., June 28.—Latest batting averages of the Cumberland and Georges Creek League show Arthur Scalli, of Keyser, to be the leader with an average of .500 for all games played. Eddie Diehl, catcher-infielder of the Cumberland Colts, is runner-up with .485, while Ray Middleton, of the Frostburg Giants, holds down third place with .460.

Younger, 59, Will Hail Birthday in Marathon

Baltimore, June 28 (AP).—Dan Younger, one of the oldest marathon runners in the country, will celebrate his fifty-ninth birthday Sunday by running in a race to be held here by the Cross-Country Club of Baltimore in his honor.

On July 4, Younger will run in a marathon in Washington.

Mellott's Homer Wins.

Special Dispatch to The Post.

Cumberland, Md., June 28.—A home run by Mellott in the eleventh inning gave the Hagerstown Red Shield speedball team a 12-11 victory over the Cumberland Red Shields here yesterday.

Let's Go Fishing . . .

By M. W. Meier.

CAPT. JOE Fletcher reports that the river is clear again and that prospects for week-end fishing are excellent.

Catches of rocks of any size have sadly fallen off in the past few days and students of the situation contend the large fish have already finished spawning and are dropping down river again into salt water. There seems to be plenty of pan-size fish, however, and it isn't much of a trick to get a mess of them above the Chain Bridge. Turkey Foot is an excellent location.

Catfish are apparently as abundant as ever. Bass are being caught every day but few of any size have been reported.

Virginia and Maryland trout seasons end this month. In their place anglers will be able to fish for black bass in both States. The trout seasons are still open for July in West Virginia, Pennsylvania and New Jersey. Take advantage of the special tourist license fees if you only plan a trip of one or two days.

Deep Creek Lake, in Garrett County, Md., is said to be a good bet for opening day on black bass. It is up near the West Virginia border. Licenses for neighboring States can be obtained at the local automobile association offices or at the Atlas Sports Store.

This week-end the bay will draw a "full house" of local anglers, according to captains at the various popular spots. A storm is brewing as we write this, but it should be blown out by Sunday.

Prospects for bluefish catches seem decidedly slim, but we can't be sure. They are as likely to suddenly start striking this week-end as next. Croakers will undoubtedly make up the bulk of the catches.

Some fine weaks were landed on the Middles yesterday as well as a few blues. The blues were caught by deep trolling and averaged around five pounds. The weaks ran even larger. Croaker seemed abundant.

Wachapreague and Ocean City still afford fair sport, but neither place offers any blues right now. From Oregon Inlet come reports of a plentitude of large-sized channel bass — most of which are being landed in the surf. There are kings there also and one or two bonito have been reported. Wachapreague seems the place to go for weaks. The channels thereabouts seem filled with them.

Capt. Rollins, of Messick, Va., reports very spotted and poor fishing. Only a few blues are being taken. Virginia coastal streams are still producing a few fair-sized rock.

Solomon's Island, Herring Bay, Kenwood Beach, Tilghman's Island, Piney Point, Plum Point, the Gooses and West River send in excellent reports of hardhead fishing and a few decent catches of weaks.

One party going out with Capt. Dick Lore, at Solomon's yesterday, landed 320 croackers and one three-pound weak. The crowd consisted of John C. Burke, Frank Blanchard, Robert L. Thomas, T. C. Himes and Elmer Back.

When you go out in a boat for a long trip, make certain there is plenty of water aboard! Six of us down on Southwest Middles the other day, found we had a gallon supply on board and ere the hot day ended we were actually suffering.

Bluefishing has started in again at Ocean City, Md. Over 600 were brought into port yesterday by sport anglers, all averaging better than four pounds. Big channel bass are also hitting again.

White and Haas Gain Finals in College Golf

Continued from Page 17.

the first nine of the second round, and Fischer had 39.

Ed White hails from Bonham, Tex., is a senior at college, and hasn't even got a rating in his own State, though his companions say he is one of the best golfers in the Lone Star country. Haas hails from a golfing family and has been swinging a club since he was knee high to a grasshopper. Last week he lost out in the semifinals of the Southern Amateur in Richmond. He was the defending champion.

White shot into the lead against Yates when the Southerner three-putted the first green for a 6. He went 2 up when Yates' drive caught the heavy rough on the second. Yates sank a 5-footer for a bird to take the fourth, and White three-putted to lose the seventh. Then followed White's spectacular eagle on the eighth, where Yates took a 5. Yates squared the battle by rolling a 7-footer for a deuce at the ninth.

Slices Badly.

A 15-foot putt gave White a 2-up lead at the tenth. White 3-putted on the eleventh for a half in five, and missed the fourteenth green to take a 4 and lose the hole. White was trapped on the fifteenth and Yates recovered after being out-of-bounds on his drive, and they got halves in fives.

A birdie 3 put the Texan 1 up at the sixteenth, where Yates missed a 6-footer and took a 4. Yates blew another short putt on the seventeenth and managed to get a half in five.

Both birdied the eighteenth, Yates after slicing badly from the tee, sinking a 20-footer for a 3, and White canning a 12-footer.

White became 2 up by taking the nineteenth with a birdie 4 when he knocked in a 4-footer. They halved the next two holes, and Yates came bouncing back with a 15-foot putt on the twenty-second hole for a birdie 3. Yates' drive hit a tree on the twenty-third and dropped into a ditch. He later conceded White his birdie 4.

A birdie 4 on the twenty-sixth put White 4 up, and they halved the twenty-seventh in par threes.

Trapped from the tee, White took a 4 to lose the thirtieth. He sank a 10-footer to take the thirty-first, halved the thirty-second, and ended the match with a half in 4 on the thirty-third.

Catches Trap.

After halving the first two holes, Marse Haas dropped the short third when his tee shot caught a trap and Fischer took a lead he never again was to hold. The first of a streak of bad three-putts came to Fischer on the fourth, where he took a 5 and lost the hole. Both muffed short putts on the fifth. Fischer three-putted the seventh for another loss, but played a great iron second for a birdie 4 at the eighth to square the match.

Give Fischer a three-putt green at the tenth, which he lost to a par. Fischer became 2 down by losing the eleventh when his drive landed in the ditch. Haas dropped the twelfth with a 5 to 4. Both were trapped, but it took the Southerner 2 to get out. Three up went Haas at the thirteenth, where Fischer three-putted. Johnny three-putted the fourteenth, but this time it was a halve in 4. The Michigan star won the fifteenth with a 4 when Haas three-putted, his first three-putt green of the morning round.

Sinks 20-Footer.

A deadly chip on the eighteenth gave Haas a birdie 3 and put him 2 up.

The first five holes of the afternoon round were halved, the twenty-third in birdie 4s. Haas became 3 up by capturing the twenty-fourth as Fischer missed a 4-footer. In birdie 4s they halved the twenty-sixth.

Johnny became jittery again on the twenty-seventh green, three-putting for the sixth time to take a 4, lose the hole and go 4 down.

Fischer made a beautiful putt from 20 feet on the thirty-first to negotiate Haas' stymie and win the hole with a birdie 4. At the thirty-second it took them two to reach the green. Fischer got his 4, but Haas went him one better by sinking a 10-footer for a 3.

The finishing blow came on the thirty-third. Twenty feet from the pin in two, the lanky Louisiana boy went boldly for the cup and in went the ball for a birdie 3. Fischer rushed over to congratulate him.

The finals will start at 10 a. m. and be resumed at 2 p. m. today.

THE CARDS.

Morning Round.

Out—
White........ 5 4 3 4 5 4 5 3 3—36
Yates........ 6 5 3 3 5 4 4 5 2—37
In—
White........ 3 5 3 5 4 5 3 5 3—36—72
Yates........ 4 5 3 5 3 5 4 5 3—37—74

Afternoon Round.

Out—
White........ 4 4 4 4 4 4 4 4 3—35
Yates........ 5 4 4 3 6 5 4 5 3—39
In—
White........ 4 5 4 4 3 4
Yates........ 4 5 3 5 3 4
White wins, 4 and 3.

Morning Round.

Out—
Haas........ 5 4 4 4 5 4 4 5 3—38
Fischer........ 5 4 3 5 5 4 5 4 3—38
In—
Haas........ 4 4 5 5 4 5 4 4 3—38—76
Fischer........ 5 5 4 6 4 4 4 4 4—40—78

Afternoon Round.

Haas........ 5 5 4 4 4 4 4 4 3—37
Fischer........ 5 5 4 4 4 5 4 4 4—39
In—
Haas........ 5 4 3 5 3 3
Fischer........ 5 4 3 4 4 4
Haas wins, 5 and 3.

Interstate All-Stars Win Over Frederick

Special Dispatch to The Post.

Cumberland, Md., June 28.—The Interstate League All-Stars took the measure of the Frederick Hustlers, Blue Ridge League champions of 1934, in a night exhibition game at Community Park by 8 to 3.

Frederick, managed by Frank Six, who starred for that town in organized baseball about five years ago, was playing its first game in two years, and made four miscues, which aided the Stars in putting over three of their tallies.

Rorick Faces McKnight In Amateur Feature

Cumberland, Md., June 28.—An amateur boxing show will be staged July 4 at Luke, Md., for the entertainment of the Employes Protective Association of the West Virginian Pulp & Paper Co. Ringmen from Charleroi and New Salem, Pa., will meet a team from this city in nine bouts. Jack Rorick, 132, will meet "Jiggs" McKnight, of Luke, in the feature bout. Tracy Riggins, 165 pounds, of Westernport, has been matched with Nick DeLuzio, Charleroi, in the semifinal.

Loudoun Hunt Meets.

Special Dispatch to The Post.

Leesburg, Va., June 28.—The Loudoun Hunt will hold its annual meeting Saturday night, July 6, in the directors' room of the Loudoun National Bank. At this time the officers will be elected and plans will be made for the hunting season next fall.

Judge J. R. H. Alexander is president of the hunt, W. H. Lipscomb is master of fox hounds, and W. F. Peach is secretary.

Minor League Results.

INTERNATIONAL LEAGUE.

First game— R. H. E.
Buffalo .... 230 001 200— 8 14 4
Montreal .... 004 023 20x—11 11 0
Carroll, Jacobs, Holley and Crouse; Wasem, Mangum, Fritz, Smythe and Tate, Lewis.

Second game— R. H. E.
Buffalo .... 422 000 1—9 7 0
Montreal .... 001 011 2—5 12 0
Lisenbee and Crouse; Brown, Kimsey and Lewis, Tate.

R. H. E.
Rochester .... 001 000 000—1 5 0
Toronto .... 000 010 10x—2 5 2
Kaufman and West; Pattison, Lucas and Hinkle.

R. H. E.
Albany .... 001 000 131— 6 12 5
Baltimore .... 115 742 00x—20 22 1
Lieber, E. Chapman, Filley, Mulcahy and Hayes; Darrow and Mackie.
Syracuse-Newark, night game.

AMERICAN ASSOCIATION.
Minneapolis, 9; Toledo, 7.
Columbus, 16; St. Paul, 5.

SOUTHERN ASSOCIATION.
Birmingham, 8; Knoxville, 4.
Chattanooga, 4; Memphis, 3.

Detroit Beats Browns Two Games

Greenberg's Two Homers Bring His Total to 23; Leads Both Loops.

By the Associated Press.

ST. LOUIS, June 28.—Aided by Hank Greenberg, who contributed two home runs to shoot his season's total to 23, top of both leagues, the Detroit Tigers romped through the St. Louis Browns for a 7-to-2 victory in the second game of a double-header today after taking the opener, 10 to 1.

Detroit.	AB	H	O	A
Fox,rf	4	1	1	0
C'chrane,c	5	2	6	0
G'inger,2b	4	1	5	3
G'nberg,1b	5	1	9	0
Goslin,lf	4	1	1	0
Rogell,ss	4	1	3	6
Walker,cf	4	1	2	0
Owen,3b	4	1	0	1
Auker,p	4	2	0	1
Totals	38	11	27	11

St. Louis.	AB	H	O	A
Clift,2b	3	0	0	1
Burns,1b	3	0	9	0
Solters,lf	4	1	4	0
Cole'n,rf	4	0	1	0
West,cf	2	0	8	0
Hemsley,c	2	1	2	0
Heath,c	0	0	2	0
Burnett,3b	4	1	1	3
Bejma,ss	4	1	0	3
Cain,p	1	0	0	0
Hansen,p	1	0	0	0
Coffman,p	0	0	0	0
*Pepper	1	0	0	0
Totals	29	4	27	7

*Batted for Hansen in eighth.

Detroit .... 0 2 2 2 2 0 0 0 2—10
St. Louis .... 0 0 0 0 1 0 0 0 0— 1

Runs—Fox (2), Cochrane, Gehringer, Greenberg, Goslin, Rogell, Walker, Owen, Auker, Hemsley. Error—Coffman. Runs batted in—Rogell (2), Cochrane (2), Greenberg (2), Owen, Auker, Bejma. Two-base hits—Fox, Burnett, Owen, Hemsley, Cochrane. Home runs—Rogell, Cochrane, Greenberg. Sacrifice—Fox. Double plays—Auker to Rogell to Greenberg; Gehringer to Rogell to Greenberg. Left on bases—Detroit, 3; St. Louis, 7. First base on balls—Off Auker, 4; off Cain, 1. Struck out—By Auker, 5; by Cain, 1; by Hansen, 1; by Coffman, 1. Hits—Off Cain, 6 in 3 2-3 innings; off Hansen, 4 in 4 1-3 innings; off Coffman, 1 in 1 inning. Hit by pitched ball—By Auker (West, Clift). Wild pitch — Coffman. Losing pitcher—Cain. Umpires—Summers, McGowan and Marberry. Time of game—One hour 40 minutes.

Second Game.

Detroit.	AB	H	O	A
Fox,rf	5	2	0	0
Walker cf.	5	1	0	0
G'inger,2b	5	2	3	3
Gr'berg,1b	4	2	11	2
Goslin,lf	4	1	3	0
Rogell,ss	5	1	3	3
Hayworth,c	5	2	5	0
Owen,3b	3	0	1	1
Sorrell,p	4	0	1	1
Totals	40	11	27	10

St. Louis.	AB	H	O	A
Clift,2b	3	2	3	3
Burns,1b	3	0	9	1
Solters,lf	4	1	1	0
Coleman,rf	3	1	3	0
West,cf	3	1	3	0
Hemsley,c	3	0	3	1
Burnett,3b	3	0	2	2
Bejma,ss	3	1	2	2
VanAtta,p	2	0	0	1
Walkup,p	0	0	1	0
*Pepper	1	0	0	0
†Bell	1	0	0	0
Totals	29	6	27	10

*Batted for Van Atta in seventh.
†Batted for Walkup in ninth.

Detroit .... 0 0 0 0 2 1 2 1 1—7
St. Louis .... 0 0 0 0 0 0 2 0 0—2

Runs—Fox (2), Gehringer, Greenberg (2), Hayworth (2), Clift, Burnett. Errors—Clift, Hemsley, Bejma (2). Runs batted in—Fox, Walker, Greenberg (2), Clift, Burns. Two-base hits—Gehringer, Hayworth (2), Fox. Three-base hit—Fox. Home runs—Greenberg (2). Stolen base—Goslin. Sacrifice—Hemsley. Double plays—Gehringer to Rogell to Greenberg; Greenberg to Rogell to Greenberg. Left on bases—Detroit, 9; St. Louis, 6. First base on balls—Off Sorrell, 3; off Van Atta, 2; off Walkup, 1. Struck out—By Sorrell, 3; by Van Atta, 3. Hits—Off Van Atta, 9 in 7 innings; off Walkup, 2 in 2 innings. Losing pitcher—Van Atta. Umpires—McGowan, Marberry and Summers. Time of game—Two hours 2 minutes.

Giants Overcome Dodgers in Tenth

By the Associated Press.

Brooklyn, June 28.—The Dodgers started after the league-leading Giants today in a way that aroused memories of last season's finish, when they proved they were still in the league by knocking the New York Club out of the pennant. But after a prolonged ten-inning struggle the leaders finally came out ahead, 11 to 7.

The Giants waited almost until the last minute after some fine relief pitching by Dazzy Vance had checked one threat short of a tie. Two runs behind going into the ninth, they knotted the count on a rally started by Hank Leiber's tenth home run of the season, then went on to win with an outburst against Ray Benge inthe tenth.

New York.	AB	H	O	A
Moore,lf	5	1	2	0
Critz,2b	4	1	2	3
†Myatt	1	0	0	0
Smith,p	1	0	0	1
Terry,1b	4	3	8	1
Ott,rf	4	0	3	0
Leiber,cf	5	3	4	0
Koenig,ss	5	1	2	3
Jackson 3b	5	2	1	1
Mancuso,c	4	1	3	1
*Davis	0	0	0	0
Danning,c	1	1	0	0
Parmelee,p	2	0	1	1
Stout,p	1	0	1	2
‡We'traub	0	0	0	0
A.C'ello,2b	1	1	2	1
Totals	43	14	30	15

Brooklyn.	AB	H	O	A
B'rgaray,cf	6	0	5	0
Bucher,3b	6	1	1	2
Jordan,ss	5	0	1	4
Leslie,1b	4	3	11	0
Taylor,lf	4	1	3	0
Boyle,rf	3	0	1	0
T.C'nello,2b	3	2	2	3
Lopez,c	4	1	7	1
Clark,p	3	1	0	1
Vance,p	1	0	0	0
Benge,p	0	0	0	0
§Phelps	0	0	0	0
‖Mungo	0	0	0	0
Totals	39	10	30	11

*Ran for Mancuso in ninth.
†Batted for Stout in ninth.
‡Batted for Critz in ninth.
§Batted for Benge in tenth.
‖Ran for Phelps in tenth.

New York .... 0 0 0 3 0 2 0 0 2 4—11
Brooklyn .... 0 4 0 0 2 0 1 0 0 0— 7

Runs—Critz, Terry (3), Ott, Leiber (2), Koenig, Jackson, Davis, Danning, Bucher, Jordan, Leslie, Taylor, Broyle, T. Cuccinello, Lopez. Errors—Jordan, Koenig, Taylor, Bucher. Runs batted in—Jackson (3), Terry, Ott, Leiber, Lopez (2), Clark (2), T. Cuccinello, Taylor, Leslie, Moore, Koenig, A. Cuccinello (2). Two-base hits—Leiber, Jackson, Terry, T. Cuccinello, Lopez, Bucher, Leslie, Danning. Three-base hit—Terry. Home run—Leiber. Sacrifices—Boyle, Ott. Left on bases—New York, 6; Brooklyn, 10. First base on balls—Off Parmelee, 2; off Stout, 4; off Vance, 1; off Benge, 2; off Smith, 1. Struck out—By Vance, 5; by Stout, 2; by Smith, 1; by Benge, 1. Hits—Off Clark, 7 in 5 1-3 innings; off Vance, 4 in 3 1-3 innings; off Benge, 3 in 1 1-3 innings; off Parmelee, 8 in 4 innings (none out in fifth); off Stout, 1 in 4 innings; off Smith, 1 in 2 innings. Winning pitcher—Smith. Losing pitcher—Benge. Umpires—Pinelli, Stark and Rigler. Time of game—Three hours 2 minutes.

Loudoun County Schedule.

Special Dispatch to The Post.

Leesburg, Va., June 28.—The Loudoun County Baseball League has announced the following schedule for Sunday: Lovettsville at Lucketts; Mountville at Morrisonville; Taylorstown at Upperville; Furnace Mountain at Ashburn, and Sterling at Leesburg.

Londos Loses Claims to Wrestling Crown

Associated Press WIREPHOTO.

Danno O'Mahoney (left), the former Irish Free State soldier, is shown in process of subduing Jim Londos, veteran St. Louis Greek, in their wrestling match at the Boston Garden Thursday night. O'Mahoney won after one hour 16 minutes to annex Londos' share of the title that is disputed by Ed Don George. The Irish grappler is shown with a scissors hold on his foe.

Clark Leading Penn Golf Tourney

Posts 70 for 143 Total; Ehresman Single Stroke Behind.

By the Associated Press.

HERSHEY, Pa., June 28.—Clarence Clark, the big Bloomfield, N. J., golf pro, and Clarence Ehresman, of Eagles Mere, Pa., turned on the heat today to post sub-par 70s and take the one-two positions at the 36-hole mark of the Pennsylvania open.

Clark's shot-making gave him a two-round total of 143 for a 1-stroke lead over the up-State Pennsylvania pro at the half-way mark, while Ray Mangrum, of Los Angeles, the co-leader at the end of the first round, carded a par-73 for a 145 aggregate and third place.

Sam Parks Falters.

The National Open champion, Sam Parks, jr., of Pittsburgh, again faltered, coming in with a 74, which gave him a hold on sixth place with three others at 149.

The other co-leader at the first-round mark, Cliff Spencer, of Washington, collapsed on the back nine of the second round, finished with a comparatively large 76, and dropped down the list to a fifth-place tie with Bob Barnett, of Washington, who posted a "hot" 2-under-par 71 today for a two-round 148.

Yacht Race Plans Complete at Shore

Special Dispatch to The Post.

Cambridge, Md., June 28.—Plans are being completed for the third annual regatta of the Cambridge Yacht Club July 4. The course mapped out is between the yacht basin in Municipal Park and Million Dollar Bridge.

The events will start at 1 o'clock with sailing races, which include craft in the 12, 14, 16 and 18 foot class. These boats will race a triangular course of 3 miles, which will also be followed by the motorboats. At 1:30 o'clock there will be swimming events, and at 2 o'clock a model boat race.

The Ark, one of the ships that took part in the Maryland Tercentenary at St. Marys last year, will sail up the Choptank River for the regatta, arriving in Cambridge at 2:30 o'clock. The Tred Avon Yacht Club, of Oxford, is holding a Star class race on the morning of the Fourth. Twenty boats will compete.

Besides Mr. Andrews, those helping to promote the regatta are Dr. Robert Weygand, swimming; Guy Hicks, motorboating; Henry Aaron, sailboats; Henry L. Johnson, publicity; Curtis Applegarth, model sailboats, and Shirley Creighton, equipment.

Mackey Named Coach At Johnson City High

Special Dispatch to The Post.

Bristol, Va., June 28.—Appointment of Paul Mackey as assistant coach at Johnson City, Tenn., high school was announced yesterday.

Mackey, who received honorable mention for all-American honors while at Emory and Henry College, will have charge of the Johnson City high line. The Johnson City head coach, Stewart Farmer, also is an Emory and Henry graduate and former star athlete.

Perry Is Victor In British Open

Continued from Page 17.

have won the open championship. That's all I want out of golf."

He was referring to two years ago when he was a member of the British Ryder Cup team which defeated a United States side six matches to five with one halted. He played in the foursomes and with Padgham was beaten by Ed Dudley, of Philadelphia, and Bill Burke, of Cleveland.

Perry is one of England's most unorthodox golfers. Right-handed, he swings a club with a low sweeping motion much like a man wielding a scythe. Nevertheless, he produced a pair of great rounds today. His morning 67, from an outward 32 and an inward 35, gave him a one-stroke lead at the end of 54 holes and tied the course record established six years ago by Walter Hagen in the open championship. Since then the course has been lengthened 120 yards and stiffened considerably. His 72 in the afternoon was perhaps equally remarkable as a great gallery which followed every stroke might have upset a far more experienced player.

His baffling calmness through the final round mystified the gallery and when he reached the final green with a chance to create a new low scoring record there was a tomb-like silence. He planted his approach 12 feet from the hole and a birdie 3 would do the trick. He studied the contour of the green carefully and then boldly, almost recklessly, went for the cup. The ball slid inches past.

Camilli's 15th Homer Beats Braves for Phils

Boston, June 28 (AP).—Dolph Camilli drove out his fifteenth homer of the season with Johnny Moore on base today to break up a ten-inning game and give the Phillies a 4-2 victory over the Boston Braves.

The Philadelphia first sacker's circuit drive came after Rupert Thompson, pinch-hitting for Fred Frankhouse in Boston's side of the ninth, blasted into the right-field pavilion with a mate on to tie the score at 2-all.

Phillies.	AB	H	O	A
Allen,cf	4	0	3	0
Watkins,lf	5	3	2	0
J.Moore,rf	4	1	1	0
Camilli,1b	5	2	12	1
Vergez,3b	3	0	2	1
Haslin ss	5	1	1	7
Chiozza,2b	4	1	4	4
Wilson,c	4	1	4	2
Walters,p	4	2	1	1
Johnson,p	0	0	0	0
Totals	38	11	30	16

Boston.	AB	H	O	A
Urb'ski,ss	5	3	2	5
Mallon,2b	4	0	2	3
Lee,lf	5	2	1	0
Berger,cf	5	0	3	0
R.Moore,rf	5	1	1	0
Jordan,1b	3	1	16	2
Wh'ney,3b	4	2	0	4
Hogan,c	1	0	4	0
*Mowry	0	0	0	0
Spohrer,c	0	0	1	0
F'house p	3	0	0	3
†Thompson	1	1	0	0
Smith,p	0	0	0	0
Totals	36	10	30	17

*Ran for Hogan in ninth.
†Batted for Frankhouse in ninth.

Philadelphia .... 0 0 0 0 0 0 1 1 0 2—4
Boston .... 0 0 0 0 0 0 0 0 2 0—2

Runs—J. Moore, Camilli (2), Walters, Mowry, Thompson. Error—Allen. Runs batted in—Camilli (2), Chiozza, Watkins, Thompson (2). Two-base hits — Camilli, Whitney. Three-base hit—Jordan. Home runs—Camilli, Thompson. Stolen bases—J. Moore, Chiozza. Sacrifices—Allen, Vergez. Double plays—Chiozza to Haslin to Camilli, Vergez to Camilli, Jordan to Urbanski to Jordan. Left on bases—Philadelphia, 8; Boston, 9. First base on balls—Off Walters, 5. Struck out—By Walters, 1; by Johnson, 2; by Frankhouse, 4; by Smith, 1. Hits—Off Walters, 9 in 8 1-3 innings; off Johnson, 1 in 1 2-3 innings; off Frankhouse, 9 in 9 innings; off Smith, 2 in 1 inning. Hit by pitched ball—By Frankhouse (J. Moore), by Smith (Vergez). Winning pitcher—Johnson. Losing pitcher — Smith. Umpires — Stewart, Reardon and Sears. Time of game—Two hours 10 minutes.

All-Star Team to Play Hustlers at Frederick

Special Dispatch to The Post.

Frederick, Md., June 28.—A line-up of all-stars from the Frederick and York-Adams County (Pa.) leagues, under the management of LeRoy Barrick, Woodsboro, will meet the Frederick Hustlers, Blue Ridge League semi-professional players, at McCurdy Field Sunday.

The all-stars will be Jack Baer, this city, and Wildsan, Taneytown, catchers; Flory, Thurmont; Wiley, Gettysburg; Shaw, Woodsboro, and Coffman, Hanover, outfield; Devine, Hanover, first base; Blettner, Taneytown, second base; Staut, Woodsboro, shortstop; Braca, Gettysburg, third base, and Burck, pitcher.

Frank Fraley will be on the mound for the Hustlers.

Team Recants Decision to Quit Loop

Front Royal Back in Fold After Withdrawal on Eligibility Rule.

Special Dispatch to The Post.

FRONT ROYAL, Va., June 28.—The Front Royal All-Stars will remain in the Shenandoah Valley League pending a reconsideration of the player eligibility by-law adopted last night at a meeting of the board of directors of the league in Harrisonburg. This announcement was made today by President George Holtzman, of the Valley League, and B. J. Hillidge, president of the Front Royal club, after a conference between the former and the board of directors of the local club.

Following a meeting of the board this morning, Hilledge notified Holtzman of the withdrawal of the Front Royal club from the league, because the action of Thursday night was in violation of the by-laws originally adopted.

A meeting of league board of directors has been called for next Tuesday night, July 2.

Since the conference this afternoon the week-end games of Front Royal, which had been canceled this morning, were returned to the schedule—Orange at Front Royal tomorrow and Front Royal at Culpeper Sunday.

Edinburg Team's Manager Resigns

Special Dispatch to The Post.

Woodstock, Va., June 28.—Ray Coffman has resigned as manager of the Edinburg team, it was announced here today. The action is said to have been an outgrowth of Coffman's statement that he would play a game with the Strasburg nine, after the game was called a forfeit by J. Grove Kniesley, president of the Shenandoah County League.

Several players on the Edinburg team took exception to Coffman's words. Some of the players refused to play in the game, scheduled for tomorrow.

President Kniesley highly praised Coffman for his sportsmanship in the matter.

Yesterday when Edinburg met the Mount Jackson team, Pete Clem acted as manager and played the game with a completely revamped line-up.

Four Games Set Today In Tied County League

Special Dispatch to The Post.

Frederick, Md., June 28.—The county league will go into action tomorrow with Brunswick at Woodsboro, Thurmont at New Windsor, Union Bridge at Middletown and Emmitsburg at Taneytown. Three teams—Brunswick, Thurmont and Union Bridge—are on even terms for first place in the pennant race. Middletown is in second position, one game removed from the leaders, and Taneytown, Woodsboro and Emmitsburg are tied for third place.

Harrisonburg Stopped by Edelen

Former Hoya Star Allows Two Hits and Wins by 3-0 Score.

Team Standings.

	W.	L.	Pct.		W.	L.	Pct.
Culpeper	7	1	.875	Heurich	3	5	.375
Frt. Royal	7	1	.875	Harri'burg	3	5	.375
Way'boro	5	4	.556	Orange	2	6	.250
Char'ville	5	4	.556	Staunton	1	7	.125

Games Saturday.

Heurich at Culpeper.
Orange at Front Royal.
Harrisonburg at Staunton.

Games Sunday.

Heurich at Charlottesville.
Front Royal at Culpeper.
Staunton at Orange.
Harrisonburg at Waynesboro.

Special Dispatch to The Post.

HARRISONBURG, Va., June 28. Ed Edelen, formerly of Georgetown University, knocked on the door of baseball's hall of fame here last night as he hurled Charlottesville to a 3-to-0 victory over Harrisonburg in a Valley League contest. Two scratch hits marred his near-perfect exhibition.

Edelen fanned ten, and only two fly balls were hit to the outfield. The two hits were flukes. One was a looper over third, which landed just inside the foul line, and the other was a grounder which took a bad hop over the first baseman's shoulder.

The Charlottesville hurler helped his own cause with a home run in the seventh. The drive to right center was hit so far that the ball was not returned to the infield before Edelen crossed the plate.

Lefty Hutchinson, who set a league record of 17 strikeouts in blanking Charlottesville last week, retired in the seventh after Edelen's blow. He was touched for seven hits, but the Charlottesville run in the first inning resulted from an error.

Chra'ville.	AB	H	O	A
Moore,cf	5	2	1	0
Beal,2b	4	1	2	2
Fary,rf	4	1	0	0
Reitz,1b	4	0	13	0
A'baugh,3b	4	0	0	3
Sergent,lf	3	1	1	0
P'dexter,ss	4	0	2	3
Haslip c	4	2	8	2
Edelen,p	4	1	0	4
Totals	36	8	27	14

Harri'burg.	AB	H	O	A
Leonard,2b	2	0	0	1
Brindle,rf	2	0	2	0
R.Baker,cf	3	0	1	0
Leavel,1b	4	1	7	0
Stewart,3b	2	0	1	2
F.Baker,ss	4	1	3	1
Kibler,lf	2	0	0	0
Doyle,c	3	0	12	2
Hutc'son,p	2	0	1	2
Long,p	1	0	0	0
Rapp,2b	1	0	0	0
*Hill	1	0	0	0
Totals	27	2	27	8

*Batted for Doyle in the ninth.

Charlottesville ..... 1 0 0 0 0 0 2 0 0—3
Harrisonburg ..... 0 0 0 0 0 0 0 0 0—0

Runs—Moore, Beal, Edelen. Errors—Poindexter, Leonard, Doyle. Runs batted in—Fary, Reitz, Edelen. Two-base hit—Beal. Three-base hit—Moore. Home run—Edelen. Sacrifices—Brindle, Kibler. Stolen base—Kibler. Double play—Beal to Poindexter to Reitz. Left on bases—Charlottesville, 10; Harrisonburg, 6. First base on balls—Off Edelen, 6; off Hutchinson, 1. Struck out—By Edelen, 10; by Hutchinson, 9; by Long, 5. Passed ball—Doyle. Hits—Off Hutchinson, 7 in 6 2-3 innings; off Long, 1 in 2 1-3 innings. Losing pitcher—Hutchinson. Umpires—Talley and Nicholas.

Ashburn Plays Twin Bill.

Ashburn, Va., June 28.—The Ashburn A. C. will cross bats with the White Oak Stars, of Fredericksburg, in a double-header on Ashburn's diamond July 4. The first game will start at 1:30 p. m.

Turn to the classified section opposite the comics if you are looking for used cars. You'll find them conveniently listed according to price and make.

FREE INSTRUCTION
CHILDREN'S SWIMMING CLASS
SATURDAY AT 10 A. M.
New Mickey Mouse
KITES GIVEN AWAY
Admission 25c
AMBASSADOR SWIMMING POOL

SWIM in the GARDEN POOL
Until 1 p. m., Adults, 25c
Children, 15c
After 1 p. m., Adults, 35c
Children, 25c
Maryland Club Gardens
MARLBORO PIKE
Take Seat Pleasant Bus at 11th and Penna. Ave. Fare 10c.

SWIM-SWIM-SWIM
GLEN ECHO
FREE
CRYSTAL POOL
SWIMMING LESSONS FOR
LADIES 10:30 TO 11:00 A.M.
GENTLEMEN 11:00 TO 11:30 A.M.
CHILDREN 10:00 TO 10:30 A.M.
BY SENIOR RED-CROSS LIFE SAVERS & EXAMINERS
EVERY DAY EXCEPT SATURDAYS SUNDAYS AND HOLIDAYS
UNTIL FURTHER NOTICE
SWIM-SWIM-SWIM

Post Mortems . . .

James J. Braddock, the Irishman who upset Max Baer to win the heavyweight championship, receives fan mail from practically every country in the world . . . right after he won the title, the correspondence came in such volume that three girls and two men were employed to open and answer it . . . today, two of the girls still are employed to handle the letters . . . every one of which is answered . . . in one day's mail come hundreds of begging letters, asking for amounts from $10,000 down . . . and poems and songs dedicated to the champion also are received in large numbers . . . Braddock gets very few mash notes, because most of the girls have read of his wife and kiddies . . . but he does get many telephone calls from smitten girls . . . such calls are taken by Jim's manager, Joe Gould, who dresses the callers down artistically . . . Harry Beasley, sr., an 80-year-old jockey who rode the winner of the Grand National in 1891, rode his own mare in the Corinthian Plate at Baldoyle recently . . . Beasley, sr., is the father of the Jockeys Harry, Rufus and W. W. Beasley . . . Madeline Augusterfer, secretary to the athletic director at Catholic University, will be married August 4 to Ted McClelland, of Detroit . . . Madeline, who once was a prominent local swimmer herself, is the sister of Rita Augusterfer, the swimmer, and Gene Augusterfer, the Catholic University football star.

COME TO
PLUM POINT BEACH, MD.
Cream of Chesapeake Bay
Over All Improved New Road Thru Seaside Park.
Nearest Point to Sharp's Island and The Goose's.
Boats Available at All Times.
Best Fishing Guides on the Bay.
LUNCHES—BEER—SOFT DRINKS
JIMMIE DEGGES IN COMMAND

Stocks Reach Higher Ground In Light Trades

Advance Is Moderate but Demand Widespread, Say Brokers.

By the Associated Press.

New York, June 28.—Share prices edged ahead a pace or two in moderate trading on the New York Stock Exchange today. Brokers said demand originated in widely scattered quarters and from diverse causes. Some cited the plea of Representative Middleston, of Alabama, before the House for "regulation and not destruction" as a stimulus to the utilities.

Others declared that the spectacular rise in wheat on fears of crop damage lent a bullish tinge to trading in equities which otherwise might have been lacking.

In the background of these specific developments it was reported there was continued quiet shopping for equities by those who feel the worst phase of the depression is gradually receding into the distance.

Measured by the Associated Press average of 60 stocks the market rose .5 of a point to 44.2. Sales totaled 755,630 shares, compared with 736,538 on Thursday.

News from the trade and industrial front was neither very good nor very bad and commentators said it threw little light on the near-term trend of markets.

Freight Loads Drop Sharply

After two weeks of steady gains loadings of revenue freight during the week ended June 22 decreased below the preceding week, the same week of the previous year, and for the first time in 1935, below the same week of 1933.

The slump carried total loads to 567,847 cars, 85,245 below the previous week, 55,475 cars below the corresponding week of 1934, and 41,780 cars below the same 1933 period. It was laid in great part to the drop in coal loads during the week. In previous weeks anticipation of a bituminous coal strike had caused large increases in shipments of this mineral, causing the past week's unusual recession.

Loadings for 25 Weeks.

Following are the loadings for the past 25 weeks, compared with like weeks in the past two years, giving percentages of change in relation to the weekly average for the past 15 years:

	1935	1934	1933	Per cent change over '34.	Per cent of 16-year average.
Jan. 5	498,073	500,812	439,469	—0.5	67.7
Jan. 12	553,675	557,266	509,893	—0.6	67.9
Jan. 19	562,935	561,902	499,554	+0.2	70.5
Jan. 26	555,768	563,100	475,292	—1.3	69.5
Feb. 2	598,164	565,401	486,059	+5.8	74.7
Feb. 9	592,560	573,896	504,663	+3.3	73.8
Feb. 16	581,981	600,268	517,529	—3.0	73.0
Feb. 23	552,986	574,906	462,315	—3.8	71.3
Mar. 2	604,642	605,717	481,208	—3.2	74.0
Mar. 9	587,170	614,120	441,861	—4.4	71.6
Mar. 16	597,432	627,549	453,637	—4.8	72.6
Mar. 30	617,485	610,190	498,356	+1.2	75.2
Apr. 6	546,627	559,070	492,061	—2.4	68.0
Apr. 13	587,685	579,981	498,182	—1.3	73.6
Apr. 27	558,886	609,704	538,809	—8.3	66.2
May 4	569,065	605,246	527,118	—6.0	67.1
May 20	583,327	612,331	536,719	—4.7	67.6
June 8	630,836	610,768	569,157	+2.3	72.0
June 22	567,847	623,322	609,627	—8.9	64.4

Comparisons of Totals.

Loadings for the first 25 weeks of 1935 totaled 14,558,021 cars, compared with 14,790,620 in the like period of 1934, a decrease of 1.6 per cent, and 12,702,570 cars in the same period of 1933, a increase of 14.6 per cent.

Details of commodities for the week, with comparisons of like weeks in the past two years, follow:

	Wk. end. June 22 1935.	Like week. 1934.	Like week. 1933.	Prev. week.
Misc. frt.	226,339	244,001	234,001	237,129
Mer. L. C. L.	156,571	160,234	170,292	156,970
Coal	87,722	98,272	103,320	57,245
Gr. & Gr. pr.	25,091	39,534	38,439	25,843
Live stock	9,084	15,290	15,549	10,346
Forest prod.	25,946	24,835	28,100	26,455
Ore	31,373	34,412	14,239	32,632
Coke	5,721	6,744	5,687	6,472

Totals of Commodities.

	1935.	1934.	1933.
Misc. freight	5,559,144	5,512,695	4,465,668
Mer. L. C. L.	3,082,742	3,076,013	2,400,926
Coal	3,082,742	3,076,013	2,400,926
Gr. & Gr. prod.	642,027	735,137	786,265
Live stock	310,061	387,451	393,423
Forest prod.	605,875	576,149	443,005
Ore	306,121	285,719	117,283
Coke	169,414	194,255	116,353

Money Markets

Foreign Exchange.

New York, June 28 (AP).—Foreign exchange irregular: Great Britain in dollars, others in cents.

Great Britain—Demand, 4.94; cables, 4.94; 60-day bills, 4.92⅞.

France—Demand, 6.64; cables, 6.64.

Demand Rates.

Italy	8.30½	Yugoslavia	2.31
Belgium	16.93	*Austria	19.00
Germany	40.50	*Hungary	29.80
Holland	68.35	Rumania	1.02
Norway	24.83	*Argentina	32.93
Sweden	25.49	*Brazil	8.62
Denmark	22.07	Tokyo	29.10
Finland	2.19	Shanghai	39.75
Switzerland	32.85	Hongkong	55.50
Spain	13.76	Mexico City	27.90
Portugal	4.50	Montreal in	
Greece	.94¾	New York	99.93¾
Poland	19.00	New York in	
Czecho'vakia	4.19½	Montreal	100.06¼

*Nominal.

New York.

Call money steady; ¾ per cent all day. Time loans, steady; 60-90 days, ¼ offered; 4-6 months, ¼ offered. Prime commercial paper, ¾ per cent. Bankers' acceptances unchanged. Rediscount rate, New York Reserve Bank, 1½ per cent. Bar silver steady and unchanged at 69½.

London.

Bar gold remained unchanged at 141s 3½d. (U. S. equivalent, $34.93). Bar silver, quiet, ⅛ lower at 31d. (U. S. equivalent 69.03 cents). Money, ½ per cent. Discount rates, short and 3-month bills, ½ per cent.

Paris.

Three per cent rentes, 79 francs, 40 centimes; 4½ per cent rentes, 84.55. Exchange on London, 74.49. The dollar was quoted at 15.06⅛.

Foreign Markets.

By the Associated Press.

London—Trading was quieter on the stock exchange today. Gilt-edged securities were supported, despite the New Zealand loan of 28,000,000. Transatlantic issues and Argentine rails held firm, while industrials moved irregularly, due to profit taking, and other stocks eased. The market closed irregular.

Paris—Prices moved irregularly in a stagnant session on the bourse today, with international issues showing a weak tendency. The market closed weak.

Berlin—Greater activity prevailed at a firm opening on the boerse. The closing averaged 2 points over yesterday's quotations.

Montreal Silver Futures.

Montreal, June 28 (AP).—Silver futures closed today, 20 higher to 30 lower. Sales, 58 contracts.

	High	Low	Close
July	[illegible]	[illegible]	69.40*
September	70.30	70.00	70.20*
November	[illegible]	[illegible]	70.85†
December	71.35	71.26	71.20*

*Bid. †Nominal.

Inflation an Ultimate Danger But a Slow Process, Says Ayres

Method Being Followed Here Proved Disastrous in Germany, France, Belgium and Italy, Cleveland Economist Tells Bankers.

New Brunswick, N. J., June 28.—Present prospects are not that inflation severe enough to cause further dollar devaluation will come soon in this country, but inflation as an "ultimate development seems to be a very real danger," Leonard P. Ayres, vice president, Cleveland Trust Co., said here tonight in an address before the Graduate School of Banking. He indicated that he believed his statement to be true, "unless the Government enters frankly upon a policy of issuing fiat money with which to meet its expenses." At present that does not seem to be in prospect, he said.

The graduate school is being operated jointly by the American Institute of Banking section of the American Bankers Association and Rutgers University to offer advanced studies for bank officers. Col. Ayres spoke on the subject of "The Prospects of Inflation."

"We have so enormously increased the capacity of our banking system for credit expansion that it is difficult to see how we could have a vigorous business revival without having it develop into a credit inflation," Col. Ayres declared.

If inflation does come it will be a slow process, he said, expressing disagreement with those who feel that such a development is likely to take place rapidly or that it may actively be under way within the next 12 months or so.

Five Years' Development.

"In Germany, France, Belgium and Italy the processes of inflation took about five years to develop from the time when the governments entered upon policies of financing large peace-time deficits by bank credit up to the time when the public generally began to spend more rapidly because of fear that it would still further depreciate in purchasing power," he pointed out. "In Germany that period of the incubation of inflation lasted from 1918 into 1922, and in other countries from 1921 to 1926.

"If we are to go through such a period here it would seem likely that it might last rather longer than the corresponding periods did abroad. Its beginning would date from the spring of 1933 when we left the old gold basis for our money and entered upon the policy of financing large governmental deficits by the sale of Federal securities mainly to banks rather than to private investors.

"The method that we are following is the one that proved disastrous in Europe, for in all those countries including Germany, the increasing issues of money that caused the inflations were not mere printing press issues of fiat currency, but were secured by government bonds and notes discounted at the banks. Nevertheless, the process is inherently a slow one."

Business Recovery First.

Col. Ayres expressed his belief that when and if inflation does develop it will be ushered in by a business recovery that will be welcomed by all. "It may well be doubted whether any national administration or any Federal Reserve Board would have the fortitude to check and restrict such a recovery in order to avoid an over-expansion of credit," he continued.

"The time to take active precautionary steps to safeguard property against such an inflation will be reached when short-time interest rates on commercial paper and call and time loans begin definitely to move upward, accompanied by real advances in the prices for non-agricultural commodities. The time to become alarmed about the situation will be when short-time interest rates have risen so far that they are above the yields of high-grade bonds."

The five requisites of inflation were listed by Col. Ayres as first, a period of sustained active business; second, a rising stock market; third, real credit expansion; fourth, greater outflow of gold "than we can tolerate which would force us to cut our currency entirely free from gold," and, fifth, continued large budget deficits in Government operation.

Market Moves Of the Day Seen In Brief Review

What the Stock Market Did.

	Fri.	Thurs.
Advances	370	182
Declines	142	315
Unchanged	163	183
Total issues	675	680

Stocks—Prices advanced moderately without the spur of any specific cause. Setting accounts in order for the week-end, and shorts taking profits were held responsible for part of the gain. Sales at 755,630 shares.

Bonds—Utility issues reached a new high level for the year in moderate trading. Rails held fairly firm in spite of unfavorable developments. Federals were uneven. Transfers $10,925,000.

Curb—Utility shares led a late rally in which alcohol and metal stocks shared. Trading approximated 163,000 shares.

Grains—Reports of attacks on spring wheat by the dread black rust brought about an excited buying wave which carried wheat up 5 cents, the limit allowed for a day. July wheat closed at 84⅝ and July corn at 82.

Cotton—Trade and commission house buying advanced cotton $1 a bale with closing prices near the best. July last at 11.87.

Sugar—Raw unchanged at 3.29. Refined the same at 5.25 for the fine granulated.

Coffee—Spot coffee quiet. Rio No. 7 unchanged at 6⅞ and Santos No. 4 last at 8.

Bar Silver—Unchanged in New York at 69½ cents per ounce. Last in London off 1-16d to 31d (69.03 cents).

Bar Gold—Unchanged in London at 141s 3½d ($34.93).

Steel Capacity Lower, But Pay Rolls Higher

New York, June 28 (AP).—The American Institute of Steel Construction reports that shops in the industry reporting to them operated at 35.5 per cent of capacity during May. Total bookings for the month were 42,811 tons, against 73,127 tons on April and a decrease of 25 per cent from the figure of May, 1934.

Pay rolls of the steel industry in May aggregated more than $600,000 above April. This was despite a drop in average rate of production, and slight decreases in average earnings per hour and average hours per week worked. Steel circles attributed the increase chiefly to the fact that there was one more work day in May than in April.

Lincoln National Dividend.

Directors of the Lincoln National Bank yesterday declared the regular semiannual dividend of $1.50 per share payable on July 15 to stockholders as of record on July 5.

Bond Issue Sold Privately by Utility

New York, June 28 (AP).—Connecticut Light & Power Co., it was announced today, has arranged for the private sale of $10,000,000 series E first and refunding mortgage 3¾ per cent 30-year bonds.

The proceeds will be used to redeem outstanding bonds, leaving about $1,000,000 for additions, betterments and improvements to property.

Reichsbank Extends Moratorium a Year

Berlin, June 28 (AP).—The Reichsbank, claiming that the foreign exchange situation has not improved during the past year, announced today the prolongation until June 30, 1936, of the moratorium on the transfer of middle and long-term dept payments.

Bank Clearings Up 44% Here; 14% in Nation

Total $19,121,828 Above Year Ago but Less Than Previous Week.

By R. Karl von Lewinski.

Rapid improvement in Washington business that is fast outstripping the progress made by leading cities of the Nation was disclosed yesterday when local bank clearings for the past week were reported to be 44 per cent ahead of the corresponding week a year ago.

Total debits of all banks up to Wednesday as reported by the Washington Clearing House were $19,121,828, against $13,258,338 for the same week of last year. Compared with the preceding week clearings here showed a slight loss, decreasing 5.4 per cent.

In the entire country, bank clearings showed an increase of 14.3 per cent, less than half the local gain. None of the 22 leading cities of the Nation which turned in a total of $4,997,480,000 during the week topped the local gain. Seattle, next highest, reported a 30 per cent gain.

New York Up 15 Per Cent.

At New York City clearings were $3,302,125,000, an increase of 15.4 per cent over the amount reported last year, while the aggregate for centers outside of New York of $1,695,355,000 was 12.2 per cent higher.

The rather unusual increase at New York City for the current month added materially to the larger total. Clearings at Boston and Philadelphia also were quite a little higher. Some cities in the West and South continued to report a considerably larger amount. For the past week the total was $902,022,000 below that of the preceding week, at which time bank settlements were swollen by heavy income tax payments due then, but for the same two weeks a year ago the reduction amounted to $1,211,088,000.

Figures at leading centers, showing increases and decreases as compared with those of last year, are printed herewith; also daily bank clearings for the year to date:

(Totals in thousands.)

	Week June 26, 1933.	Per cent change.
Boston	$195,259	+12.6
Philadelphia	344,000	—21.1
Buffalo	28,100	+11.1
Pittsburgh	98,431	+ 9.0
Cleveland	62,071	— 1.7
Cincinnati	44,066	+ 5.2
Baltimore	51,433	+ 7.1
Richmond	31,372	+11.3
Atlanta	37,000	+11.1
New Orleans	22,498	— 4.2
Chicago	230,100	+ 7.6
Detroit	87,989	+ 9.3
St. Louis	72,200	+13.3
Louisville	24,225	+28.3
Minneapolis	52,893	+ 8.8
Kansas City	84,233	+13.1
Omaha	25,901	+10.9
Dallas	34,406	+ 5.1
San Francisco	114,100	+18.7
Portland, Oreg.	26,078	+10.0
Seattle	28,000	—30.0
Total	$1,695,355	+12.2
New York	3,302,125	+15.4
Total	$4,997,480	+14.3

Pope Heads Bank Committee.

C. H. Pope, vice president of the Munsey Trust Co., was yesterday named chairman of the public relations committee of the D. C. Bankers Association by Charles H. Doing, president of the Association. E. C. Graham, president of the Hamilton National Bank, was made vice chairman.

The other members of this committee are Lanier P. McLachlen, president, McLachlen Banking Corporation; Ord Preston, president, Union Trust Co.; Frank Stetson, vice president, National Savings & Trust Co., and T. Stanley Holland, trust officer, American Security & Trust Co.

Standard banking forms committee will be headed by A. Scott Offutt, vice president, City Bank. Vice Chairman T. Hunton Leith, secretary, Security Savings & Commercial Bank; W. L. Koontz, vice president, Anacostia Bank; Frank P. Harman, assistant vice president, Hamilton National Bank, and George O. Schweinhaut, assistant treasurer, Washington Loan & Trust Co., have been named by Mr. Doing to assist Offutt.

Gross revenues and net income of both the Baltimore & Ohio and the Pennsylvania Railroads showed decreased during May as compared with the same month a year ago, it was announced yesterday.

The Baltimore & Ohio reported total railway operating revenue of $11,840,113, as compared with $12,197,646 for May, 1934, a decrease of $357,523.

Net railway operating income for the month amounted to $1,556,679, compared with $2,412,837, a decrease of $856,158, or 35.4 per cent.

The Pennsylvania report showed railway operating revenue for May of $29,910,584, a decrease of $1,181,526 from the May, 1934, level and net operating income of $5,224,903, compared with $5,908,785, a decrease of $783,882, or 13.2 per cent.

For the first five months of the year the gross revenue of both roads fell below the total for the corresponding period a year ago.

The Baltimore & Ohio's five months gross amounted to $56,864,320, compared with $57,064,394, a decrease of $200,074, and the Pennsylvania's five-months gross amounted to $147,177,354, a decrease of $2,148,175.

Net railway operating income for the Baltimore & Ohio in the five months was $8,873,525, compared with $8,729,677, a gain of $143,848, or 1.6 per cent. The Pennsylvania's operating net for the period was $26,550,419, a decrease of $241,950.

Finance, Business, Economics

Trust Companies Fear Inheritance Levies Will Cut Earnings by Reducing Size of Trusts; Doubt Wider Use of Gifts to Set Up Living Trusts.

By a Special Correspondent.

New York, June 28.—A number of trust company officials, after careful analysis of the proposed new inheritance levies, have come to the conclusion that their business will be adversely affected if the program is put into effect.

The chief source of income of nearly all trust departments of banks and trust companies is the handling of estates and testamentary trusts. Their work as executors would not be materially affected, as the fee here is based upon the gross estate handled. However, the most profitable part of testamentary trust business is usually the administration of trusts set up by the testator for minor children and other beneficiaries, and these will tend to be greatly reduced in size if the new taxes are passed.

The proposed inheritance tax would sharply reduce in particular the quite large trusts which have been particularly profitable for trust companies. Thus, on an individual inheritance of $1,000,000 to $2,000,000, there would be a tax of 20 per cent, while on the portion of inheritances which exceed $10,000,000 the proposed tax of 75 per cent is virtually confiscatory in character. It must be kept in mind that these high inheritance taxes are imposed after steeply progresssive estate duties have been paid to the Federal Government, and, in most cases, to the State as well.

The sharp increases in surtax rates on incomes of $1,000,000 and more further tends to reduce the size of estates, and so the likely future income of trust companies from administering testamentary trusts.

Forced Sales Would Further Cut Trusts.

Another factor which trust officials feel will have an adverse effect is the added difficulty of settling estates in which closely held corporations, real estate and other assets not readily marketable constitute an important part. In order to pay the enormous estate and inheritances taxes that are to be imposed, it may be necessary to arrange forced sales of such non-marketable assets much more frequently than at present. Under such circumstances, the proceeds of sale would probably prove far smaller than the book value of the assets, or their value if retained and administered over a period of years by the trust company. Since the trust company is compensated as a rule by a stated percentage payment on the principal value of the trust at its incaption and termination, as well as on the annual income, such forced sales tend to shrink these fees quite sharply.

Incidentally, the new inheritance levy will constitute an added incentive to owners of closely held business enterprises to market stock publicly. This would help establish a public demand for the issue and so facilitate liquidation of wealthy owners' holdings where sales are necessary for the payment of the extremely heavy estate and inheritance taxes.

Doubt Wider Resort to Transfer Through Gift.

Some trust company officials have felt, especially when the new tax proposals were first announced, that they would lead to much wider resort to the practice of passing on large estates through gifts to heirs during the lifetime of the testator. The imposition of high estate taxes had already caused the making of such gifts in many cases. These gifts result in setting up living trusts, which have become a steadily more important branch of the personal trust business. The imposition of gift taxes in recent years has not discouraged the practice, as the rates have been relatively moderate.

However, after discussing the matter with a number of clients, trust men express considerable doubt that the inheritance tax proposals will stimulate more general resort to the practice of setting up living trusts through gifts, on the receipt of which the new tax rates are to be about 75 per cent as high as on inheritances. These new gift taxes would be subject to immediate levies by the Government large estates which otherwise would not have to pay such duty until the death of the owner.

In view of the possbility that the value of his estate might depreciate before his death, this immediate payment of a steeply graded gift tax is held to involve considerable risk. Furthermore, there is a strong feeling that very high taxes on large estates should be regarded as bearing the character of emergency levies, which are quite likely to be reduced at some future time when the Federal budget has been balanced and the popularity of "share the wealth" schemes has abated. In fact, even at this time the popular reaction to the confiscatory rates in the upper brackets has disappointed sponsors of the plan.

Creation of a living trust now involves the payment of a heavy gift tax immediately, in the case of wealthy persons. By waiting a few years, a materially lower schedule of inheritance and gift, if not of estate, duties may be substituted.

One likely result of the higher taxes may be that trust companies will make a more vigorous drive to obtain smaller trusts for administration. In the past, the relatively high expenses incurred in connection with the latter has made it difficult to handle them profitably.

Wheat Jumps 5 Cents in Fear Of Black Rust

July Contracts Close at 84⅝ in Tumultuous Buying Wave.

By the Associated Press.

Chicago, June 28.—Excited widespread speculative buying of wheat that suddenly broke out today shot prices skyward 5 cents a bushel, the extreme limt allowed in one day.

Black rust, which in times past has brought ruin to millions of acres of otherwise perfect spring wheat, was reported as attacking the Nation's spring crop long in advance of the usual date. Moreover, the domestic winter wheat crop was reported also as likely to suffer extensive black rust injury, an unusual occurrence. Nebraska losses alone are estimated at 5,000,000 to 10,000,000 bushels.

With comment prevalent that the season promises to see a race between the harvester and the rust as to which will get the grain, wheat in Chicago closed buoyant at the day's top prices, 4½-5 cents above yesterday's finish, September, 85¾-⅞; corn, ½-2⅜ up; September, 76⅞-77⅛; oats, 1¾-2⅛ advanced, and provisions varying from 17 cents decline to 22 cents again.

Special significance was attached to the fact that millers as well as speculators were active buyers of wheat today. After the day's stampede to purchase was ended, however, many traders predicted that tomorrow's market action would depend to a large extent on continued eager buying and on weather developments, as well as on rust news.

Corn, oats and rye markets took their cue from wheat. Provisions averaged higher responsive to grain strength and to the Government's pig survey.

Futures Price Range.

	Open.	High.	Low.	Close.
Wheat—				
July	80⅛	84⅞	80⅛	84¾
September	81½	85⅞	81⅛	85⅞
December	83½	88	83½	88
Corn—				
July	80	82⅜	81	82⅜
September	75½	77¼	75⅜	77⅛
December	64⅞	67½	64⅞	67⅜
Oats—				
July	36	37¾	36	37¾
September	32⅜	34½	32⅜	34⅛
December	34⅛	36	34⅛	36
Rye—				
July	46	49	46	49
September	46½	48⅞	46¼	48⅞
December	49¼	51¾	49¼	51¾
Barley—				
July	48	48	48	48
September	47	47	47	47
Lard—				
July	13.25	13.45	13.25	13.45
September	13.25	13.42	13.25	13.42
October	13.02	13.20	13.02	13.20
December	12.30	12.62	12.30	12.57

Cash Grain Prices.

WHEAT—No. 2 red smutty, 79¾; No. 3 red, 83¼.

CORN—No. 2 yellow, 85½@86; No. 3 yellow, 84½@84¾; No. 2 white, 89¼@89½.

OATS—No. 3 mixed feed, 37; No. 2 white, 40½@43.

RYE—None.

BUCKWHEAT—None.

SOY BEANS—No. 2 yellow, 80 net track country stations.

BARLEY—Actual sales, 45; nominal feed, 45@50; malting, 60@1.00.

TIMOTHY SEED—6.00 per cwt.; new crop, 5.25.

CLOVER SEED—13.00@18.00 per cwt.

Utility Bonds At Year's High

Rails Are Firm Despite North Western and St. Paul Plights.

By the Associated Press.

New York, June 28.—The corporate bond market kept reaching for higher price levels today with utilities and low-yield issues providing the greatest strength. United States Governments were uneven.

Railroad issues were not greatly disturbed by bankruptcy discussions, even though it was generally taken for granted that the St. Paul will announce tomorrow its decision to follow the North Western through the courts. While the bonds of these two carriers were mostly lower, there were numerous firm spots scattered through the rail group.

The Associated Press average of 10 utilities got into new high ground for the year the third time this week at 95.8, up 0.1 of a point on balance, and the average of 10 low-yield bonds came within 0.1 of a point of duplicating the 1935 peak at 110.2, also up 0.1 of a point from Thursday. The averages for other domestics groups were 0.1 of a point lower to 0.2 of a point higher.

Transfers were nearly $1,000,000 less than on Thursday at $10,925,000, par vaule, and the turnover in United States Governments approximated $2,480,000, against $2,980,000.

Transactions on N. Y. Bond Market

Range of United States Government Issues

By the Associated Press.

Total bond sales today, $10,925,000; previous day, $11,723,000; week ago, $12,424,000; year ago, $9,643,000; two years ago, $15,337,000; January 1 to date, $1,685,599,000; year ago, $2,067,607,000; two years ago, $1,818,399,000.

(Sales in $1,000. Dollars and 32ds.)

1935 High	1935 Low	June 28 Sales		High	Low	Last	Net chge.	Closing Bid	Closing Asked	Yield
104.16	101.26	5	Liberty 4th 4¼s, 1933-'38	101.26	101.26	101.26	— .1	101.26	101.28	...
106.25	102.28	17	Treasury 3¼s, 1943-'45	106.24	106.23	106.23	— .2	106.20	106.24	2.35
112.1	108.24	9	Treasury 4s, 1944-'54	112.1	112	112.1	.....	111.30	112.1	2.56
108.19	104.15	1	Treasury 3⅜s, 1940-'43 June	108.19	108.19	108.19	+ .1	108.16	108.19	1.56
107.22	103.28	20	Treasury 3⅜s, 1943-'47	107.22	107.21	107.22	+ .2	107.19	107.22	2.31
108.21	104.14	60	Treasury 3⅜s, 1941-'43 March	108.20	108.19	108.20	+ .2	108.19	108.20	1.78
108.21	104.18	7	Treasury 3¼s, 1941	108.20	108.18	108.20	.....	108.19	108.20	1.75
106.18	102.24	13	Treasury 3¼s, 1944-'46	106.18	106.16	106.16	— .2	106.14	106.16	2.42
105.11	101.26	59	Treasury 3⅛s, 1946-'49	105.3	105.2	105.3	.....	105.2	105.4	2.58
105.8	101.15	101	Treasury 3⅛s, 1949-'52	104.30	104.28	104.28	— .1	104.26	104.29	2.71
104.10	100.20	241	Treasury 3s, 1946-'48	103.26	103.24	103.24	— .2	103.23	103.25	2.60
104.10	100.20	16	Treasury 3s, 1951-'55	103.28	103.27	103.27	— .1	103.27	103.29	2.70
101.25	100.15	52	Treasury 2⅞s, 1955-'60	101.20	101.19	101.20	.....	101.18	101.20	2.77
101.5	100.24	1	Federal Farm 2¾s, 1947	101.3	101.3	101.3	+ .1	101.4	101.5	2.55
102.15	100.20	1	Federal Farm 3s, 1947	102.11	102.11	102.11	+ .1	102.10	102.12	2.61
102.12	99.16	20	Federal Farm Mtg. 3s, 1949	102.10	102.5	102.5	— .5	102.6	102.8	2.72
102.14	99.18	79	Home Own. Loan 3s, A, 1952	102.4	102.2	102.3	— .1	102.2	102.3	2.73
100.23	96.20	41	Home Own. Loan 2¾s, 1939-'49	100.21	100.18	100.19	— .2	100.18	100.19	2.60

XIN—Ex-Interest. CT—Certificates.

CORPORATION BONDS.

Sales		High	Low	Last
	A			
41	Am&For P5 2030	70	68½	70
8	AmIGChem 5½ '49	110	110	110
10	Am Roll M 5 '38	102⅝	102⅝	102⅝
14	Am Smelt 5 '47	101¾	101½	101⅝
19	Am T&T 5½ '43	112½	112¼	112½
10	Am T&T 5 '65	112¾	112⅝	112⅝
8	Am T&T 4½ '39	108¼	108	108
20	Am WW&E 5 '44	101¾	101½	101½
2	Arm 4½ '39	104	103⅞	103⅞
8	AT&SF cvt 4½ '48	108¼	108	108
14	AT & SF 4 '95	110⅛	110⅛	110⅛
3	A C Line 1st 4 '52	98	98	98
6	Atl Refin 5 '37	107⅜	107⅜	107⅜
	B			
14	B&O rfg 6 '95	78¾	77½	77½
5	B&O 1st 5 '48	108	107⅞	107⅞
96	B&O cvt 4½ '60	53¼	52	53
17	B&O 4 '48	104⅛	104	104
12	Bell TPa 5 '48 B	118½	118	118½
9	Beth Stl rfg 5 '42	107⅞	107¾	107¾
39	Bost & Me 5 '67	75¾	75½	75¾
7	Bklyn M Tr 6 '68	106¾	106½	106½
1	Bkly U Gas 5 '45	120	120	120
3	Buf Gen El 4½ '81	110	110	110
7	Bush T Bdg 5 '60	63	62¼	63
6	Can Nat Ry 4½ '56	112	111⅞	112
6	Can Nor 7 '40	105⅜	105⅜	105⅜
28	Can Pac 4½ '60	101¼	101	101¼
61	Can Pac 4 perp	88½	88¼	88⅜
10	Cen I E&G 5 '51	94	93⅞	94
30	Cen Pac 5 '60	85⅝	85⅛	85½
25	Cen Pac 1st 4 '49	103¼	103	103¼
21	Certain-td 5½ '48	74½	73¾	74
8	Chesap Corp 5 '47	103½	103	103
15	Ches Corp cv 5 '44	107	107	107
2	C&O gen 4½ '92	117	117	117
62	CB&Q gen 4 '58	107⅝	107½	107¾
10	Chi GL&Ck 5 '37	106⅛	106⅛	106⅛
14	Chic Gt West 4 '59	25	24	24½
13	CMSP&Pac 5 '75	13¼	12⅝	13
130	CMSP&P aj 5 2000	4¼	4	4
126	Chi&NW cv 4¾ '49	10½	9⅞	9⅞
3	CRI&P rfg 4 '34	13	12½	13
18	Ch & W Ind 4 '52	100⅛	100	100
14	Chile Cop 5 '47	94½	94¼	94⅜
1	Cinn Gas&E 4 '68	107	107	107
86	CCC&StL 4½ '77E	71	69¼	70½
58	ClevUnTerm4½ '77C	90½	90¼	90¼
3	Colon Oil 6 '38	66⅝	66⅝	66⅝
5	Col Indus 5 '34	24⅞	24	24
25	Colmbia G 5 '52May	90¼	89⅝	90
16	Colmbia G 5 '61	89½	89	89½
25	Colmbus RP 4½ '57	106½	106½	106½
3	Coml Inv Tr 5 '49	111⅛	111⅛	111⅛
51	Con Gas NY 5½ '45	105½	105¼	105⅜
32	Con Gas NY 4½ '51	108⅛	108⅛	108⅛
2	Crown Cork 6 '47	106	106	106
2	Cuba No Ry 5½ '42	48	47¾	47¾
	D			
10	Del & Hud rfg 4 '43	79	78½	78½
11	D & R G 4 '36	30	29¼	30
5	Det Ed 4½ '61	112½	112½	112½
2	Duque L 4½ '67 A	105½	105	105½
	E			
36	Erie rf 5 '75	64½	63¾	64¼
13	Erie gen lien 4 '96	78½	78	78¼
	G			
6	Gen Stl Cast 5½ '49	78¼	77¼	78¼
11	Goodrich 6½ '47	108¼	108¼	108¼
35	Goodyr T & R 5 '57	104⅝	104⅜	104⅝
10	Gr Tk Ry Can 6 '36	105⅜	105⅜	105⅜
142	Gt Nor Ry 7 '36	96⅝	96	96¼
33	Gt Nor 4½ '77 E	87½	86⅝	87½
	H			
15	Hudson Coal 5 '62 A	40⅝	40¼	40⅝
16	Hud&Man rfg 5 '57	84⅝	84	84½
11	Hud&Man inc 5 '57	32	31½	32
	I			
2	Ill Bell Tel 5 '56	109⅛	109	109⅛
11	Ill Cen 4¾ '66	54	52¾	53½
19	IC&CSL&NO 5 '63A	68⅞	68¼	68⅝
6	Ill Steel 4½ '40	107⅛	106⅞	107⅛
10	Interb Tr rfg 5 '66	89	88¾	88¾
29	Int Cement 5 '48	104	103⅞	104
12	Int Hydro El 6 '44	38¼	38	38¼
6	Int Paper 5 '47	74⅞	74⅞	74⅞
75	Int T&T 4½ '52	69¼	67	69
75	Int T&T deb 5 '55	73⅞	72½	73¾
	K			
16	K C South 5 '50	67½	67	67½
18	K C Term 4 '60	107¾	107½	107⅜
14	Kans G & E 4½ '80	103¾	[illegible]	103¾
	L			
2	Lac Gas 5½ '53	68	68	68
38	Lautaro Nit 6 '54	10	9¾	10
2	Loew's Inc 6 '41	104	103⅞	104
1	Lorillard Co 5 '51	116⅜	116⅜	116⅜

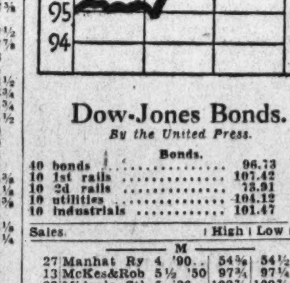

Dow-Jones Bonds.

By the United Press.

Bonds.

40 bonds	96.73	+0.04
10 1st rails	107.42	+0.05
10 2d rails	78.91	+0.10
10 utilities	104.12	+0.06
10 industrials	101.47	—0.07

Sales		High	Low	Last
	M			
27	Manhat Ry 4 '90	54¾	54½	54⅝
13	McKes&Rob 5½ '50	97¾	97¼	97¾
28	Midvale Stl 5 '36	102⅛	102⅛	102⅛
15	MilElRy&L 5 '61 B	100¼	100	100¼
38	MSP&SSM con 4 '38	37	35¼	37
33	M-K-Tex 1st 4 '90	78¾	77¾	77⅝
1	Mo Pac 5½ '49	5	5	5
30	Mo Pac 5 '77 F	27	26	27
7	Mo Pac gen 4 '75	8½	8¼	8½
16	Mo Pac 5 '81 I	27	27	27
3	Mont Pw rfg 5 '43	107	106½	106⅞
	N			
20	Nat Dairy 5¼ '48	104¼	104	104
8	Natl Steel 5 '56	105¼	105¼	105¼
1	New Eng T&T 5 '52	122¼	122¼	122¼
19	N O Pub S 5 '55 B	74	73¾	74
1	NO T&M 5½ '54	29½	29½	29½
16	NYC cvt 6 '44	108¾	108½	108½
67	NYC ref 5 2013	69	68	68½
2	NYC con 4 '98	85	85	85
70	NYC&HR 4½ 2013	62½	61¼	62¼
51	NYC&StL 4½ '78	56¾	55¼	55¾
6	NY Ed 6½ '41	112½	112¼	112½
1	NY G El H&P 5 '48	123⅝	123⅝	123⅝
10	NY Lack&W 4 '73A	100⅞	100⅞	100⅞
13	NYNH&H cvt 6 '48	39½	39	39
12	NYNH&H 4½ '67	35	35	35
10	NY Tel 4½ '39	111¼	111	111¼
14	NY W&Bost 4½ '46	23½	22¾	22¾
1	Niagara Sh 5½ '50	88½	88½	88½
6	N & W 4 '96	115⅜	115	115
11	Nor Am Co 5 '61	99⅛	99	99⅛
11	No Am Ed 5½ '63	100⅜	99¾	100⅜
59	Nor Pac 6 2047	101½	101	101½
26	Nor Pac 4 '97	105⅛	105⅛	105⅛
22	Nor States Pw 5 '41	107¼	107⅛	107¼
	O			
1	Or-WashRR&N 4 '61	105	105	105
6	Otis Steel 6 '41	90	90	90
	P			
7	Pac Gas & El 5 '42	107	106⅞	107
6	Pac T&T 5 '37	106⅝	106⅝	106⅝
11	Par-F-Las 6 '47 filed	94½	93¾	94½
16	ParPub 5½ '50 filed	96½	95¼	96
5	Penn Dix 6 '41 A	89	88½	89
17	Pen P & Lt 4½ '81	105⅞	105½	105⅞
6	Pen RR gen 5 '68	115	114½	115
27	Pen RR gen 4½ '65	108⅝	108⅜	108⅝
4	Pen RR 4¼ '84 E	106	105¾	105¾
5	Pen RR 4½ '70	97	96½	96⅝
16	Peo GL&C Chi 5 '47	105⅞	105½	105¾
24	Phila Co 5 '67	97½	97¼	97½
23	Phil Read C&I 6 '49	38¾	38¼	38½
4	Ph Read C&I 5 '73	60	59½	59½
17	Phillip Pet 5¼ '39	102⅝	102⅜	102¾
40	Portl Gen E 4½ '60	68¼	67½	68
157	Postal Tel&C 5 '53	31⅛	30½	31
5	PubSerE&G 4½ '67	108	107⅝	107⅝
9	Pure Oil 5½ '37	101¼	101	101
	R			
5	Reads 4½ '97 A	107	106¾	107
14	Rem Rand 5½ '47	103⅜	103¼	103⅜
	S			
56	StLIM&S 4 R&G '33	66½	66	66½

Sales		High	Low	Last
14	St L S F 4½ '78	11½	11⅛	11½
9	St L S F 4 '50 A	13	12⅝	12¾
2	StP&KC ShL4½ '41	14⅜	14⅜	14⅜
6	Shell Pipe L 5 '52	103¾	103½	103⅝
20	Shell Un 5 '47	103⅝	103	103
4	Sinc C Oil col 7 '37	101⅝	101⅝	101⅝
6	So Bell T & T 5 '41	107¾	107¾	107¾
91	Sou Pac 4½ '81	74⅛	73½	74
84	So Pac 4½ '69	75	73½	74¼
14	South Ry con 5 '94	89⅜	88¾	89¼
39	South Ry gen 4 '56	42¼	41¼	41¾
5	S W Bell Tel 5 '54	108⅞	108¾	108¾
27	St Oil NY 4½ '51	103⅞	103¾	103⅞
	T			
7	Ten El Pow 6 '47A	102½	102	102
21	Tex Corp 5 cvt '44	104¼	104	104⅛
10	Tex & Pac 5 '79 C	89¾	89¼	89¾
11	Third Ave adj 5 '60	20¾	20½	20½
	U			
16	Un Pac 1st 4 '47	111¾	111⅝	111⅝
6	Unit Drug 5 '53	90¾	90¼	90¾
27	U S Rub 5 '47	95	94¾	95
21	Utah P&L 5 '44	88⅝	88⅜	88⅝
25	Util P&L 5½ '47	48	47⅜	47¾
51	Util P&L 5 '59 ww	45	43¾	44¾
	V			
3	Vanadium 5 '41	78	75¾	78
	W			
10	Warner Bros 6 '39	64¾	64⅛	64⅛
27	West Md 4 '52	97	96½	96⅝
8	West Pac 1st 5 '46	32⅝	32⅝	32⅝
7	West Union 6½ '36	102	101¾	101¾
9	Western Un 5 '51	96	95¼	95¼
8	Western Un 4½ '50	94	94	94
19	Western Un 5 '60	94	93	93¾
11	Wheel St 4½ '53	99¼	99	99⅛
1	Wilson&Co 6 '41	108⅝	108⅝	108⅝
	Y			
10	Youngst S&T 5 '78	94½	94¼	94¼
	FOREIGN BONDS.			
6	Abitibi P&P 5 '53	27	27	27
12	Akershus 5 '63	95½	94⅞	94⅞
2	Argentine 6 '57 A	96½	96½	96½
9	Arg 6 sf '59 Jun	97	96½	97
1	Arg 6 '61 Feb	96½	96½	96½
11	Argentine 5½ '62	93½	93¼	93½
12	Australia 5 '57	102½	102¼	102½
5	Australia 4½ '56	97	97	97
1	Belgium 7 '56	107½	107½	107½
2	Belgium 6 '55	105½	105	105
1	Berlin City 6½ '50	26½	26½	26½
2	Berl City El 6½ '51	29⅝	29⅝	29⅝
32	Bolivia 8 '47	9½	9¼	9½
45	Bolivia 7 '69	8	7	8
2	Brazil 8 '41	27	27	27
16	Brazil 6½ '26-57	21	20¾	20¾
47	Brazil 6½ '27-57	21½	20¾	20¾
6	British 5½ '37	114¼	114	114
2	Budapest 6 '27-62	36	36	36
65	Buenos A 6 '61 sta	64	63⅛	63⅝
11	Buen A 6½ '61 st	64	64	64
2	Canada 5 '52	113½	113⅜	113⅜
4	Canada 4 '60	107¾	107¾	107¾
4	Chile Mt Bk 6¾ '61	13	13	13
35	Chile 6 '60	13½	12⅞	13⅜
7	Chile 6 '61 Feb	13½	13¼	13¼
1	Colomb 6 '61 Oct	27	27	27
12	Copenhag 5 '52	90⅞	90¾	90⅞
7	Cuba 5½ '45	35½	35⅛	35⅛
9	Denmark 4½ '62	89¾	89¾	89¾
1	French 7½ '41	177¼	177¼	177¼
2	Ger C A B 6 '38Apr	39	38	39
6	Ger C A B 6 '60Oct	30⅝	30	30⅝
16	Ger Gvt Int 5½ '65	25⅝	25	25¼
31	Ger Gvt 7 '49	37½	37	37
1	Ger Gen El 6 '48	49	49	49
1	Gt C El P Jap 7 '44	95¼	95¼	95¼
1	Ilseder Steel 6 '48	39	39	39
9	Ital Pub Util 7 '52	71¼	71¼	71¼
12	Italy 7 '51	82	81½	82
14	Japan 6½ '54	100	99⅞	99⅞
7	Milan City 6½ '52	72	71¾	71¾
2	N Sou Wales 5 '58	100⅛	100⅛	100⅛
5	Norway 6 '44	106¾	106½	106¾
25	Norway 5 '63	101	100⅞	101
3	Nor Hyd El 5½ '57	98	98	98
556	Peru 1st 6 '60	15⅝	13⅝	14¾
18	Poland 8 '50	92½	92	92½
1	Prussia 6 '52	25¼	25¼	25¼
6	Queensld 6 '47	107½	107	107
15	Rome 6½ '52	74	73⅝	73⅞
4	Sao Paulo St 7 '40	75½	75½	75½
1	Serbs Cts Sl 7 '62	28⅝	28⅝	28⅝
1	Tokyo City 5½ '61	83¾	83¾	83¾
7	Tokyo El Lt 6 '53	81⅝	81½	81½
12	Utigawa El P 7 '45	94	94	94
1	Un StlWk6½ '51A	38¾	38⅝	38⅝
4	Uruguay 6 '60	38⅝	38⅝	38⅝
6	Yokohama 6 '61	89	88⅝	88⅝

North Western Lists Defaults

Railroad Owes the R. F. C. $498,465 Interest on a Loan.

By the Associated Press.

Chicago, June 28.—Bowing to blows from drought and depression, the Chicago & North Western, which LaSalle Street termed the "aristocrat of railroads," today sought the shelter of the Federal bankruptcy law.

Its petition for reorganization under Section 77 of the national law said it had already been forced to default on interest of its 20-year convertible bonds amounting to $1,717,966.50; on $498,465 interest of an RFC loan, and on a $500,000 note to the Railroad Credit Corporation.

The petition, signed by President Fred W. Sargent, declared it had no possibility of borrowing further to meet interest charges and maturity obligations totaling $29,464,891.50 due this year.

The suit, assigned to Federal Judge John P. Barnes, promised a reorganization plan would be submitted after negotiations now under way with representatives of nearly half its creditors were concluded. The negotiations seek to adjust fixed charges to present income limits.

Officials said that if their plan for a five-year moratorium on approximately half the annual fixed charges is accepted, the North Western's subsidiary, the Chicago, St. Paul, Minneapolis & Ohama, would probably be able to avoid the courts.

New York Produce.

New York, June 28 (AP).—EGGS—Receipts, 15,935, irregular. Mixed colors: firsts, 25; storage packed firsts, 25¼@25½; other mixed colors unchanged. All white and brown eggs unchanged.

POULTRY—Live, weak. By freight: Broilers, 12@22; fowls, 13@17; other freight prices unchanged. By express: Fowls, 14@17; turkeys, 10@18; other express prices unchanged. Dress poultry steady to easy. Fresh: Chickens, 15@26; old roosters, 14@16. Frozen: Turkeys, 19@29. Other fresh and frozen quotations unchanged.

BUTTER — Receipts, 12,078, firmer. Creamery, higher than extra, 24¼@25; extra (92 score), 24; firsts (88-91 scores), 22½@24; seconds (84-87 scores), 21½@22; centralized (90 score), 23½@23¾.

CHEESE—Receipts, 29,350, quiet. Prices unchanged.

COFFEE—Spot, quiet; Rio No. 7, 6⅞; Santos No. 4, 8@8¼. Cost and freight offerings included Santos Bourbon 3s and 5s at 7.55@7.70. Rio futures closed steady; sales, 4,000. July, 4.97; December, 5.21*; March, 5.31; May, 5.35. Santos futures steady; sales, 6,000. July, 7.55; September, 7.59*; December, 7.66*; March, 7.69*; May, 7.72*.

*Nominal.

SUGAR—Raw was unchanged at 3.29 for spots and 3.35 for shipment. Refined sugar was unchanged, with refiners listing at 5.25 for fine granulated.

Foreign Exchange.

By the Associated Press.

International dollar rates were slightly mixed in most centers yesterday.

In London the dollar closed at 4.94⅛ to the pound sterling, against an overnight New York rate of 4.94½, and in later dealings in New York the trend was continued when sterling dipped ⅛ of a cent to 4.94⅜.

In Paris the dollar ended at an equivalent of 6.637 cents to the franc and in New York franc rose .00⅛ of a cent to 6.62½ cents, or a tiny fraction above its par of 6.6334 cents. Most of the other gold bloc currencies were a trifle higher.

U. S. Treasury Receipts.

By the Associated Press.

The position of the Treasury on June 26 was:

Receipts, $106,583,169.14; expenditures, $76,220,532.43; balance, $1,938,766,202.16.

Receipts for the fiscal year (since July 1), $3,776,587,988.75; expenditures, $7,881,346,115.22 (including $3,547,436,153.47 of emergency expenditures); excess of expenditures, $3,444,758,126.47. Gross debt, $28,671,316,977.03, an increase of $32,267,750.00 over the previous day. Gold assets, $9,108,853,746.59.

Naval Stores Firm.

Savannah, June 28 (AP).—TURPENTINE, firm, 43½; sales, 241; receipts, 349; shipments, 70; stock, 33,387. ROSIN—Firm; sales, 802; receipts, 1,849; shipments, 2,850; stock, 118,387; quote B, 3.50; D, 3.90; E, 3.95@4.05; F, 4.05@4.15; G, H, I and K, 4.30; M, 4.35@4.40; N, 4.70@4.80; WG, 4.80; WW and X, 5.50.

Cotton Prices Gain $1 a Bale

Trade and Commission House Buying Puts July to 11.87.

By the Associated Press.

New York, June 28.—Trade and commission house buying advanced cotton about $1 a bale today. Demand was prompted by talk of a firm old crop spot situation and unfavorable crop advices from the Southwest. Closing prices were within a point or two of the best with the market steady at net gains of 17 to 20 points.

With offerings light, prices responded readily to the increased demand which was supposed to include considerable covering by trade shorts.

Futures Price Range.

	High	Low	Last
July	11.88	11.70	11.87
October	11.56	11.37	11.53@55
December	11.56	11.38	11.55
January	11.56	11.39	11.56
March	11.62	11.41	11.60
May	11.66	11.43	11.63@64

Spot, steady; middling, 12.20.

Advertising Gains 2.1 Per Cent in Year

New York, June 28 (AP).—Advertising during May registered a gain of 2.1 per cent over the same period a year ago, according to the general index of advertising compiled by Printers Ink. The index figure for May stands at 81.2 as compared with 79.8 for April.

Corrected for seasonal and other variations, the compilation uses an index figure of 100 to represent the average of advertising activity during the five-year period, 1928-32.

Net for 52 Railroads Declines 20.5 Per Cent

New York, June 28 (AP).—The first 52 railroads to report for May had total net railway operating income of approximately $30,095,000, a decrease of 20.5 per cent as compared with the result of May, 1934.

For the first five months of the year the net of these carriers was about $151,777,000, a decrease of 10 per cent from a year ago.

Food Index is $2.56, Lowest This Year

New York, June 28 (AP).—With 15 of the 31 items quoted lower than a week ago and only seven advances, the Dun & Bradstreet weekly food index declined 2 cents during the period ended June 25 to stand at $2.56.

This marks the lowest for 1935, and shows a total drop of 20 cents from the February 12 high point of $2.76.

Securities Averages.

Stocks.

	50 Indus.	20 RR's	20 Utls.	90 Total.
Yesterday	96.6	34.9	64.0	81.3
Prev. day	95.9	34.7	62.5	80.6
Week ago	99.3	35.9	65.2	83.5
Month ago	92.0	33.1	58.0	76.9
Year ago	87.9	44.9	69.2	77.9
2 Yrs. ago	89.3	47.1	103.5	85.3
1934 high	105.0	54.3	90.3	93.8
1934 low	76.0	34.1	47.1	66.4
1933 high	102.1	58.0	113.7	96.9
1933 low	42.3	23.5	61.1	43.9

Bonds.

	20 Indus.	20 RR's	20 Utls.	60 Total.
Yesterday	87.6	80.1	99.7	89.1
Prev. day	87.5	80.0	99.4	89.0
Week ago	87.7	81.5	99.3	89.5
Month ago	86.9	77.1	97.3	87.1
Year ago	82.9	86.9	89.6	86.4
2 Yrs. ago	73.4	77.5	85.2	78.7
1934 high	85.9	90.0	90.6	88.1
1934 low	72.6	74.1	77.2	74.8
1933 high	77.1	84.9	88.5	83.4
1933 low	58.3	57.0	74.1	63.6

(1926 average equals 100.)

Copyright, 1935, Standard Statistics Co.

Steel Prices Unchanged.

New York, June 28 (AP).—Steel prices unchanged.

OFFICE EQUIPMENT
We Sell, Buy or Exchange
Desks / Tables / Chairs / Typewriters
Adding Machines / Check Protectors / Steel Files / Steel Cabinets
BAUM'S FURNITURE HOUSE
1416 Eye St. N.W. Phone NA. 2186

Cleveland Issue Of $40,000,000

The Cleveland Electric Illuminating Co. has filed with the Securities and Exchange Commission a registration statement covering $40,000,000 of General Mortgage Bonds, a 3¾ per cent series, due July 1, 1935. The bonds are to be called First Mortgage 3¾ per cent Series due 1935, upon redemption on October 1, 1935, of the $13,000,000 principal amount of First Mortgage Bonds of the company now outstanding.

The proceeds from the sale of the new bonds, plus treasury funds, are to be used entirely for the redemption of three issues of outstanding bonds of the company. The underwriters for the issue are listed as follows:

Dillon, Read & Co., The First Boston Corporation, Brown Harriman & Co., Inc., Spencer Trask & Co., Coffin & Burr, Inc., Blyth & Co., Inc., Stone & Webster and Blodget, Inc., and Goldman, Sachs & Co., all of New York City, and Hayden, Miller & Co., of Cleveland.

Curb Rally Is Led By Power Shares

By the Associated Press.

New York, June 28.—Utility shares led a late rise on the curb market today. Other divisions, particularly alcohols and metals, were responsive to the improvement. Activity quickened in the final hour following earlier dullness.

Pittsburgh Plate Glass and Aluminum Co. of America both got up around 2 points, while shares gaining fractions to around a point included American Gas & Electric, Electric Bond & Share, Hiram Walker, Distillers Corps.-Seagrams, Lake Shore, Newmont, Sunshine Mining, Swift & Co., American Cyanamid "B" and Humble Oil.

Transfers approximated 163,000 shares compared with 171,000 the day before.

New York Curb Bonds

By the Associated Press.

Total stock sales yesterday, 163,000 shares; year ago, 114,173 shares. Total bond sales yesterday, $4,200,000; year ago, $2,810,000.

Sales in hundreds.		High	Low	Close
	A			
.50	Adams Mil 1 pf (7)	110	110	110
2	†Aero Sup Mfg B	2	1⅞	1⅞
1	Ainsworth (1½g)	27	27	27
.10	Ala Pow $7 pf (7)	74	74	74
7	Allied Mills	18⅞	18½	18½
1	Alum Co Am	53¼	53	53¼
1	Am Cap pf (1k)	19	19	19
2	†Am Cit P&LA (3h)	39⅛	39½	39½
5	†Am Cit P&LB	3	2⅞	3
40	Am Cyan B (.30g)	21⅝	21⅜	21¾
.30	Am Found B pf	24½	24½	24½
28	Am Gas & El (1.40)	28½	27½	28⅜
.50	Am G&E pf (6)	105¾	105¾	105¾
.50	Am Hard Rub	9	9	9
4	Am Invest	3½	3½	3½
.50	Am Laun Mch (.40)	15⅞	15⅞	15⅞
12	Am Light&T (1.20)	11½	11	11¼
1	Am Lt&P pf (1½)	23½	23½	23½
3	†Am Maracaibo	⅝	⅝	⅝
.25	Am Meter	12¼	12¼	12¼
9	Am Sup Power	1¼	1⅛	1¼
1	Am Sup P pf	17½	17½	17½
1	Ark Nat Gas	1	1	1
1	Ark Nat Gas pf	3½	3½	3½
2	Armstrong C (½g)	22¾	22½	22¾
3	†Art Met Wks (.40)	5⅜	5¼	5⅜
1	As El Ind (.214g)	8¾	8⅝	8⅝
9	†As G&EL A	½	½	½
2	Atl Cst Fish	4⅜	4¼	4⅜
2	Atlas Corp	9¼	9⅛	9⅛
1	†Auto V Mach (¾b)	8⅞	8⅞	8⅞
.60	†Axton F A (3.20)	51½	50¼	50¼
	B			
.25	Babcock & W (.30g)	46½	46½	46½
6	†Bellanca Airc	4⅞	4¾	4¾
6	†Blue R cv pf (3h)	43¼	42	43¼
1	Bohack H C	5	5	5
9	Bower R Bear (1)	24	23¼	24
1	†Bridgpt Mach	7¾	7¾	7¾
1	†Brown F Dist	7⅞	7⅞	7⅞
3	Buf N&EP pf (1.60)	22¼	22	22
1	Buf N&EP 1 pf (5)	96	96	96
7.25	Bunk Hill & S	38	37¾	38
1	Burma Ltd (.047g)	2⅛	2⅛	2⅛
2	Butler Bros	6⅜	6¼	6¼
	C			
5	Cab & Wire A	1⅜	1⅜	1⅜
1	Cab & Wire B	⅜	⅜	⅜
2	Cab&W pf (.149g)	5	5	5
4	Can Ind Alc A	9	8⅞	9
1	Can Ind Alc B	7	7	7
70	Carib Syn	2⅜	2¼	2¼
8	Carrier Corp	2½	2½	2½
7	†Catalin Am	16⅝	15¾	16¼
3	Cen Hud G&E (.80)	7⅞	7⅞	7⅞
1	Cen St El	14	13¾	14
1	†Charis (1¼)	⅜	⅜	⅜
1	Chi Riv&M (¾g)	14¼	14¼	14¼
3.50	Childs pf	15	15	15
50	Cities Service	29¾	28	28
1	Cit Serv pf	1⅜	1½	1½
4	Claude Neon Lts	15½	15½	15½
1	†Colon Oil	½	½	½
.25	Colum G&E pf (5)	½	½	½
8	Comwlth Edis (4)	64	64	64
6	Comwlth & So war	80¼	80	80¼
17	†Como Mines	⅛	⅛	⅛
47	†Cons Airc	2½	2⅜	2½
16	Cons Cop Min	9¼	8⅞	9
8	Con G&EBal (3.60)	3¼	3	3¼
2	†Cooper-Bess	78	77	78
1	†Coop-Bess pf	4½	4½	4½
5	Cord Corp	26	26	26
2	†Corroon & Rey	3¼	3⅛	3¼
1	†Cor & Rey pf A	2⅜	2⅜	2⅜
15	Creole Pet	32	32	32
3	Crocker Wh	16¾	16½	16¾
6	†Croft Brewing	6⅞	6¾	6⅞
3	Cro C Intl A (¼k)	¾	¾	¾
2	†Cusi Mex	10	10	10
		1⅛	1⅛	1⅛
	D			
1	Darby Pet (½g)	6⅛	6⅛	6⅛
1	†Distilled Liq	11¾	11¾	11¾
10	Dist Corp Seagr	19⅜	18½	19¼
4	†Doehler D Cast	17¼	17	17¼
1	Dow Chem (2)	101½	101½	101½
.10	Draper Cor (4.40b)	59½	59½	59½
1	Duval Tex	8⅜	8⅜	8⅜
	E			
2	Eagle Pich Lead	5½	5½	5½
1	East Gas & F	3⅝	3⅝	3⅝
.50	East Sta Corp B pf	7⅝	7⅝	7⅝
2	†Eisler Elec	⅜	⅜	⅜
90	El Bond & Sh	8¼	7½	7¾
6	El B & Sh pf (6)	59½	58¾	59½
1	El Pow As A (.18g)	3¾	3¾	3¾
1	El P&L opt war	⅜	⅜	⅜
1	†Elect Share	4⅛	4⅛	4⅛
1	Em Der & E (½g)	12	12	12
1	†Equity Corp	1½	1½	1½
20	†Ex-cello A&T	9⅛	8¾	9
	F			
2	†Fairchild Av	8	8	8
2	†Falstaff Brew	4	3⅞	3⅞
1	†Ferro Enam (.60)	17	17	17
.25	Fire As Phila (2)	64¾	64¾	64¾
.10	Fst Nat St 1 pf (7)	113	113	113
16	Ford M Can (1g)	27¾	27¼	27¼
1	Ford Mo Ltd (.177g)	8⅜	8⅜	8⅜
1.50	†FroedG cv pf (1.20)	15⅝	15¼	15⅝
	G			
1	†Garlock Pkg (1)	26	26	26
1	Gen Alloys	1⅛	1⅛	1⅛
.75	Georg Pow pf (6)	79¾	78⅞	79¾
2	†Gilbert (AC)	3⅛	3⅛	3⅛
11	Glen Alden (1¾b)	19½	18¾	19½
1	†Globe Under (¼g)	9⅝	9⅜	9⅝
1	†Gold Seal Elec	⅛	⅛	⅛
3	Goldfield Con	¼	¼	¼
.50	Gray Tel P S (½g)	15	15	15
.50	Gt Atl & P nv (7b)	128	128	128
1	Greyhound	48½	48½	48½
4	Gulf Oil Pa	63½	62⅞	63½
	H			
1	Harvard Brew	3	3	3
18	†Hir Walker	25½	24¼	25
.50	Hires A (2)	24½	24½	24½
8	Hollins Gold (.80b)	14⅛	14⅛	14⅛
.50	Holly Sug	64½	64½	64½
3	†Hudson Bay M&S	15	14⅞	15
7	Humble Oil (1)	57⅛	56½	57⅛
2	†Hygrade Fd	1⅛	1⅛	1⅛
1.30	Hygrade Sylv (2)	33¾	33½	33¾
	I			
2.50	Ill P&L $6 pf	27	26⅞	26⅞
10	ImpOilCan (.87½b)	19¾	19¼	19½
11	ImpTbCan (.32½b)	13⅝	13½	13⅝
4	Ind Ter Ill B	2⅛	2	2
1	Ins Co N Am (2½b)	67	67	67
.50	Int Hyd-El pf	6¾	6¾	6¾
22	Internat Pet (2b)	34⅞	34¼	34⅞

Sales in hundreds.		High	Low	Close
	J			
.10	Jersey C P&L7pf (7)	75½	75½	75½
1.25	Jones & Lau Stl	20	19½	19½
	K			
1	Kirby Pet (.10g)	2½	2½	2½
2	†Krueger Brew	10½	10⅜	10½
	L			
.10	Lack RR of NJ (4)	78	78	78
9	L Shore M (3b)	51	50¼	50¾
4	†Lerner Strs (2)	56¾	56½	56½
32	Lib McN & L	7⅝	7	7
4	L Star G (.15g)	5½	5¼	5½
3	Long Is Lt	3⅛	3⅛	3⅛
33	†Louis L & E	8	7⅝	7⅝
	M			
3	†Mavis Bott A	⅛	⅛	⅛
1	†Mead John (3¾b)	65	65	65
1	†Memph N G (.10g)	2⅜	2⅜	2⅜
2	†Merritt-C & S	1⅜	1⅜	1⅜
1	†Michigan G&O	1⅜	1⅜	1⅜
2	Michigan Sug pf	2¾	2¾	2¾
6	Mid St Pet A vtc	7⅛	7⅛	7⅛
7	Midland Stl	1½	1½	1½
2.75	Mohawk-H 1 pf (4)	13⅜	13	13½
1	†Molybdenum vtc	66½	66	66
1.50	Montr W A (7)	10⅜	10⅜	10⅜
2	Montr LH&P (1½)	139	137	139
4	Mount Prod (.60)	29⅞	29¾	29⅞
		5	4⅞	4⅞
	N			
3	Nat Fuel G (1)	17½	17½	17½
3	Nat P & L pf (6)	67⅞	67⅞	67⅞
1	†Nat Rub Mch	6⅞	6⅞	6⅞
1	Nat Sug Ref (2)	29	29	29
1	Nat Trans (.40g)	8⅜	8⅜	8⅜
5	Nehi Corp	4⅛	4⅛	4⅛
3	N J Zinc (2)	62	61¾	62
1	N Mex & Ariz	1⅜	1⅜	1⅜
2	†Newmount M (1g)	49	49	49
2	N Y Auction	1¾	1¾	1¾
6	†NY & Hon R (2b)	56	53½	53½
2	Niag Hud Pow	6⅜	6	6¼
	Niag Hud A war	⅛	⅛	⅛
10	Niag Sh Md B	5¼	4⅞	5⅛
2	Niles-Bem-P	22⅞	22½	22½
1	†Nipissing M (⅛g)	2¼	2¼	2¼
4	Nor Am L&P pf	15¾	14⅞	15¾
1	Nor Am Ut Sec	1¾	1¾	1¾
1	†No West Eng	10⅝	10⅝	10⅝
	O			
.30	Ohio Pow pf (6)	105¼	105¼	105¼
2	Otubrd Mot B	1	⅞	1
	P			
2	Pac G&E 1 pf (1½)	27	27	27
2	Pac G&E5½pf (1⅜)	25¼	25¼	25¼
.75	Pac Lighting pf (6)	100⅝	100	100⅝
10	†Pantepec Oil	2	1⅞	1⅞
6	Parke Davis (1.90b)	44	43⅝	43⅝
10	Pennroad	2¼	2⅛	2⅛
1	Pa Wat&Pow (3)	70¾	70¾	70¾
.10	Pepperell (6)	67¾	67¾	67¾
10	†Phoenix Sec	2⅜	2⅜	2⅜
2	†Phoen Sec pf	43	43	43
7	†Pioneer Gold (.80)	10	9⅞	10
6	Pitney-Bowes (.20)	6½	6½	6½
3	Pitts Pl Gl (2)	66¾	65¼	66¾
3	†Potrero Sugar	2⅜	2⅜	2⅜
1	Premier Gld (.12)	1⅜	1⅜	1⅜
11	Prod Roy	½	½	½
1.25	Pug Sd P $ 5 pf	30½	30	30½
.25	Pug Sd P $ 6 pf	14½	14½	14½
	Q			
.50	Quaker Oats pf (6)	145	145	145
	R			
1	†Rainbow Lum A	⅛	⅛	⅛
5	Relian Intl A	1¼	1¼	1¼
2	Rossia Intl	1⅛	1⅛	1⅛
.50	Ruberoid (1)	58	58	58
1	Ryan Cons	1	1	1
	S			
.25	Safety Car H&L (2g)	71	71	71
5	†St Anth Gold	⅛	⅛	⅛
1	St. Regis Pap	1⅝	1⅝	1⅝
4	Salt Cr Prod (.80)	6⅞	6⅞	6⅞
.50	†SelInd (alctf) (3½)	63½	63½	63½
1	†Sel Ind pr pf (3½)	63½	63½	63½
4	Shaw W&P (½)	15½	15½	15½
1	Sherwin-Wms (3)	100	100	100
1	Singer Ld (.234g)	3¾	3¾	3¾
8	†Smith A O	62	58¼	60½
5	†Sonotone	1⅜	1⅜	1⅜
32	So Am G&Pl (.20g)	4	3⅞	4
10	So Penn Oil (1.20)	24⅞	24¾	24⅞
2	So C Ed B pf (1½)	24¾	24⅛	24¾
2	So C Ed C pf (1⅜)	22⅞	22¾	22⅞
.50	Spieg M S pf (6½)	101	101	101
1	†Square D Co B	18½	18½	18½
.50	Stand C&Seal (2.40)	34	34	34
5	St Oil Ky (1¼b)	21½	21¼	21¼
4	St Oil Ohio	16½	16½	16½
15	†Stand Stl-Lead	⅛	⅛	⅛
2	†Starrett	⅛	⅛	⅛
1	†Starrett pf	1¼	1¼	1¼
15	†Stutz Mot Am	1⅛	1⅛	1⅛
4	†Sunray Oil	1¼	1¼	1¼
29	†Sunshine M (1.20)	23¾	23¼	23½
24	Swift & Co (¾b)	15⅝	15⅜	15½
6	Swift Int (2)	33⅜	33⅛	33⅜
1	†Swiss-Am El pf	53	53	53
1	Swiss Oil Corp (.20g)	2⅝	2⅝	2⅝
	T			
1	Tastyeast A	⅛	⅛	⅛
25	Technicolor	20¾	20⅛	20⅝
1	†Teck-Hugh G (.30g)	4¼	4¼	4¼
15	†Tex Gulf Prod	3⅛	3⅛	3⅛
2	†Thermoid pf	30	30	30
5	Tob Prod Exp	2⅜	2½	2½
7	†Trans-Lux (.10g)	2¼	2⅛	2⅛
4	Tri-Cont war	1¼	1⅛	1¼
	U			
10	Unit Founders	1⅛	1⅛	1⅛
2	United Gas	2	2	2
1	Unit Gas war	⅜	⅜	⅜
1	Unit Gas pf	67⅛	67⅛	67⅛
8	Un Lt & Pow A	1¼	1⅛	1⅛
6	Un Lt & P cv pf	8¾	8⅛	8¾
.25	Unit Shoe M (4½b)	8	8	8
4	†U S & Int Sec	1⅛	1	1⅛
2	†U S & Int Sec pf	55¾	55¾	55¾
6	U S Foil B (.60)	12¾	12⅝	12¾
1	U S Radiator	1¾	1¾	1¾
1	United Strs vtc	¾	¾	¾
7	Unit Verde (1.40b)	3⅞	3¾	3⅞
3	†Unit Wall Paper	1¾	1¾	1¾
.50	Ut P&Lpf (1.16 2-3k)	26	26	26
.25	†Utility Equities	3	3	3
8	Util P & L	1⅛	⅞	1⅛
1.50	Ut P & L pf	11	10¾	11
	V			
10	†Venezuel Pet	1¼	1¼	1¼
	W			
3	†West Va C & C	4	3¾	3¾
1	West Air Exp	2¼	2¼	2¼
1	†Woodley Pet (.40)	4¾	4¾	4¾
25	Wright Harg (.35b)	8	7⅝	7⅝
	Y			
49	†Yukon Gold	1¼	1	1⅛

New York Curb Stocks

Sales		High	Low	Last
	A			
15	Am G & E 5 2028	105¾	105⅝	105⅝
43	Am P & L 6 2016	84½	82¾	84
1	Appal El Pw 5 '56	105¼	105¼	105¼
14	As G&E 5 '50	24⅜	23¼	23⅜
10	As G & E 5 '68	23¾	23⅛	23¾
25	As G & E 4½ '49C	21¾	21	21¾
10	As Tel Ut 5½ '44	20	19⅝	20
3	As T&T 5½ '55 A	71	71	71
	B			
7	Baldw Loc 6 '38 xw	40¾	40	40¾
12	Bell T Can 5 '57 B	117½	116⅞	117½
	C			
45	Caro P & L 5 '56	98¾	97¼	98¼
34	Cen Ill PS 4½ '67F	88¾	88⅜	88¾
37	Cen P & L 5 '56	78⅛	77½	77½
20	Cen St El 5½ '54	40	39¼	40
13	Chi Dist E 4½ '70	105	104¾	104¾
126	Cities Ser 5 '50	53⅛	52¼	53⅛
39	Cit S Pow 5½ '52	47	45¼	46½
63	Comw'l Ed 4 '81 F	104	103¼	104
1	Conn RivP 3 '52	106¼	106¼	106¼
1	Con Gas Ut 6 '43	68½	68½	68½
74	Cont G&E 5 '58 A	69¾	68¾	69¼
	E			
61	Elec P&L 5 2030	59⅞	58¾	59¾
10	Emp O&R 5½ '42	67	66½	66⅞
	F			
67	Fla P&L 5 '54	85¼	85	85
	G			
18	Gatin P 5 '56	88⅛	88	88
28	Gen P Ut 6½ '56	67¼	66⅞	67⅛
7	Gen W Wk 5 '43 A	74⅝	74	74⅝
50	Geo Pow 5 '67	99	98½	99
31	Glen A Coal 4 '65	87⅞	87½	87½
5	Gulf Oil Pa 5 '47	106½	106⅛	106½
1	Gulf St Ut 5 '56 A	104	104	104
	I			
14	Ill Pow&L 5 '58 C	88⅛	88¾	88½
22	Ill Pow&L 6 '53	96⅞	96¼	96⅞
9	Ind P&L 5 '57 A	104¾	104½	104¾
27	Inters Pow 5 '57	77½	76⅛	77½
	J			
68	Jer CenP&L4½ '61C	103½	103	103¼
	K			
3	Kop Gas & C 5 '47	103¾	103½	103½
	L			
12	Laclede G 5½ '35	72	71¼	71½
16	Lehigh PS 6 2026A	106	105⅝	105⅝
38	Lou P&L 5 '57	102½	101¼	102½
	M			
18	Mass Gas 5 '55	95¾	95¾	95¾
14	Miss P&L Co 5 '57	87	86½	87
1	Monor WP 5½ '53	101	101	101
	N			
3	Nat P&L 5 2030B	84⅞	84½	84⅞
	N			
22	Nevada Cal E 5 '56	77	76¼	76¾
13	N Eng G&E 5 '50	64	63⅛	64

Sales		High	Low	Last
46	N Eng Pow 5½ '54	78⅞	77	78½
9	NY P&Lt 4½ '67	105½	105½	105½
21	NY St E&G 4½ '80	102	101⅞	102
56	Nor AmL&P 5½ '56	63	60½	63
11	Nor State P 4½ '61	104½	104⅜	104½
	O			
21	Ohio Edis 5 '60	106½	106	106
13	Okla G&E 5 '50	104¾	104½	104½
	P			
7	†Pac G&E 4½ '60F	107	107	107
47	Pac P&L 5 '55	78⅞	78	78¾
12	Peo G L & C 6 '57 C	102⅞	102	102
11	Pub S N Ill 4½ '81F	102	101⅞	102
43	Pug Sd P&L 5½ '49	80	78½	79½
55	Pug Sd P&L4½ '50D	72¼	71	72
	S			
1	Seattle Lt 5 '49	42¼	42¼	42¼
2	Shaw W&P 4½ '67A	96⅛	96⅛	96⅛
36	S E P&L 6 2025 A	97	95⅞	97
4	Stand G&E 6 '35	51¼	50⅝	51
16	Stand P&L 6 '57	43	42	43
9	Superpwr Ill 4½ '68	103⅛	103	103⅛
1	Swift & Co 5 '40	101⅞	101⅞	101⅞
	T			
20	Tex El S 5 '60	99	98⅜	99
21	Tex P&L 5 '56	104⅛	103⅞	103⅞
1	Toledo Ed 5 '62	106⅜	106⅜	106⅜
14	Twin CRT 5½ '52A	56⅛	55¾	56⅛
18	Un L & P 6 '75	46¾	45½	46¾
43	Un L & Rs 5½ '52	71	70	70½
	W			
10	Wash Gas Lt 5 '58	105⅞	105¾	105⅞
4	West Newsp Un 6 '44	34½	34	34
19	West Tex Ut 5 '57A	79	77½	78⅜
	FOREIGN BONDS.			
6	Buen A Pr 7½ '47st	68¾	68	68
17	Com Pvt Bk 5½ '37	40¾	40½	40¾
2	Europ Mg 7 '67 C	42	42	42
2	Ruhr Gas 6 '53A	38½	38	38½
1	Russ 6½ N C '19	1¼	1¼	1¼

†Officially listed on application by the corporation.

Other securities are admitted to dealing as "unlisted," on application of a regular member and approval by the listing committee and the board of governors.

XD—Ex dividend. EX—First sale since ex dividend date or dates. XR—Ex rights. (a) Plus extra or extras. (b) Including extra or extras. (d) Payable in scrip. (e) Paid last year. (f) Payable in stock. (g) Declared or paid so far this year. (h) Cash or stock. (k) Accumulated dividend paid this year. (m) Also extra cash or stock dividend paid since January 1. (ur) Under rule. (ww) With warrants. (xw) Without warrants.

Complete Transactions Yesterday on New York Stock Exchange

By the Associated Press.

Total sales yesterday, 755,630 shares; previous day, 736,338; week ago, 1,517,240; year ago, 437,340; two years ago, 3,700,720. January 1 to date, 124,839,148; year ago, 215,046,215; two years ago, 341,253,019.

1935 High	1935 Low	Name and Dividend Rate	Sales (Add 00)	High	Low	Close	Net Ch'ge.
		A					
7¼	4¼	Adams Exp	5	6¼	6⅛	6¼	+ ⅛
33½	28	Adams-Millis (2)	2	31	31	31	+ ½
11½	8	Addressog (.15g)	2	11	10⅞	10⅞	— ½
9⅝	4½	Advance Rume	3	8⅞	8⅜	8⅝	+ ½
8⅝	6¾	Affiliat Prod (.60)	2	8	8	8	
145½	104¾	Air Reduc (4b)	1	142¼	141¼	142¼	+ 1¾
20½	15⅝	Alaska Jun (1.05b)	2	17⅛	16⅞	17	+ ½
1⅞	¾	Alleghany	8	1	⅞	⅞	
7	2⅜	Alleg pf $30 ww	2	4¼	4¼	4¼	
30½	21	Alleg Steel (½g)	1	30	30	30	+ ½
154¾	125	Al Chem & Dye (6)	7	154¼	153½	153½	
127½	122½	Al Chem & Dye pf (7)	1	125⅝	125⅝	125⅝	— 1¼
73¾	49	Al Stores pf (3a)	9	57	56½	57	+ 1½
6¼	3⅛	Allied Stores	35	4⅝	4½	4⅝	+ ¼
22⅞	12	Allis-Ch Mfg	39	22⅞	21¼	22⅞	+ ¾
20¼	14	Alpha P Cem (¾g) XD	1	17⅝	17⅝	17⅝	+ ¼
70¾	48½	Amerada (2)	8	65	64	64	— 1
57¾	41½	Am Ag Ch Del (2)	1	47	47	47	— ¼
27¾	13½	Am Bank Note	26	26⅞	26	26¾	+ 1¼
64½	43	Am Bank N pf (3)	1.60	61	59½	61	+ 1½
32⅛	21	Am Brake Shoe (1)	10	30½	30	30½	+ ½
128	119	Am Br Shoe pf (7)	.60	125¾	125½	125¾	— ¼
143	110	Am Can (5b)	19	138	137	137	— ½
98	66	Am Chicle (4b)	1	90	90	90	+ 1
32	30	Am Coal of Alleg (3g) EX	.10	32	32	32	— 1
33½	22¼	Am Coml Alco	37	25⅞	24½	24⅞	+ 3¼
17¾	6½	Am Crystal Sug	7	15⅝	15	15⅝	+ 1⅛
127½	57⅞	Am Crystal S pf (3k)	1.10	120	120	120	+ ⅛
3	¾	Am Encaus Til	1	1	1	1	
5½	2	Am & For Pow	8	4⅜	4⅛	4⅜	+ ⅜
29½	14	Am F P $7 pf	7	26	25½	25¾	+ ⅜
9¾	3⅞	Am & F P 2 pf	2	8½	8½	8½	+ ¼
34	29½	Am Home Pr (2.40)	6	33	32½	33	+ ¼
4⅜	3½	Am Ice	2	3¾	3⅝	3¾	+ ⅛
37¾	28⅞	Am Ice pf (6)	2	33	32½	32½	— ¼
7½	4½	Am Internat	7	7⅛	6⅞	7	+ ⅛
20¾	9	Am Loco	4	13⅜	13½	13½	— ¾
59½	22	Am Loco pf	22	48⅝	48⅛	48⅝	+ ⅝
24¾	18½	Am M & Fdy (.80)	4	22⅝	22¼	22¼	+ ⅛
9¾	4	Am M & Met	27	8⅛	8¼	8¼	+ ⅜
4⅜	1½	Am Pow & Lt	16	4	3⅝	3⅞	+ ⅛
27⅞	10¼	Am P&L $6 pf	12	23½	22	22½	+ 1
23¾	8⅝	Am P&L $5 pf	32	20¼	19	20¼	+ ⅛
16⅜	10½	Am Rad & St S	20	14⅜	14⅛	14⅜	+ ⅜
24	15⅝	Am Roll Mill	1	19½	18⅞	19¼	+ ⅝
83½	66	Am Safety Raz (5)	9	82¾	82¾	82¾	+ ¼
8⅝	4½	Am Seating	29	8⅜	7¾	8¼	+ ⅜
47⅝	31⅜	Am Smelt & R	3	43	42¼	42½	+ ⅝
76	63	Am Snuff (3¼b)	3	74½	74	74	— 1
18¼	12	Am Stl Fdrs	3	16	15⅝	15⅝	+ ¼
43	33½	Am Stores (2½b)	3	36¾	36½	36½	+ ¾
70½	55½	Am Sugar Ref (2)	1	59	59	59	+ ½
24¾	18½	Am Sumat Tob (1)	1	21	21	21	+ ½
130¼	98⅞	Am Tel & Tel (9)	34	125½	124¾	125¼	+ 1¼
91	72½	Am Tob (5)	1	89	89	89	+ ½
93¾	74¾	Am Tob B (5)	11	91¼	90¾	91	+ ⅛
140¼	129½	Am Tob pf (6)	1	138	138	138	
19⅜	9	Am Type F pf	30	12⅞	12⅜	12¾	
14⅞	7½	Am Wat Wks (.60)	34	13⅜	12⅞	13½	— ⅜
73½	48	Am WW 1 pf (6)	6	70½	70	70½	+ ¾
9¾	4⅛	Am Woolen	5	7⅛	7	7	+ ⅛
51½	35½	Am Wool pf	2	44	43¼	43¼	+ ⅜
1⅞	⅝	Am Wtg P	2	⅝	⅝	⅝	
5⅜	3	Am Zinc L & S	10	4	3¾	4	+ ⅛
18⅛	8	Anaconda	81	14	13⅝	13⅞	+ ⅜
109	103	Anchor Cap pf (6½)	.60	106	104½	106	+ 1½
42¾	36	Arch-Dan-M (1½b)	2	40½	40½	40½	+ ½
6½	3¼	Arm Ill	4	3⅝	3½	3⅝	+ ⅛
70⅝	55½	Arm Ill pr pf (6)	2	61	60⅜	60⅞	+ ⅜
8⅜	4	Arnold Const	3	4⅜	4⅜	4⅜	
13⅝	7½	Assd Dry Gds	4	9¼	9	9	+ ¼
59¾	48	Assd D Gd 2 pf	1	58	58	58	+ 1
55½	35¾	Atch T & S F (2g)	25	48¼	47½	47⅝	+ ⅜
91	66½	Atchison pf (5)	5	88	87½	87½	+ ½
7	3	Atl G & W I	20	6	5⅞	6	+ ¼
28	21½	Atl Refin (1)	15	26⅝	26	26⅝	+ ½
44½	32¾	Atlas Pow (2)	1	40⅝	40⅝	40⅝	+ 1⅜
29¾	15	Auburn Auto	46	24⅜	21⅞	24	+ 2⅛
14	5½	Aust Nich	1	6¼	6¼	6¼	+ ⅛
5⅝	3	Aviation Corp	23	3⅜	3¼	3⅜	+ ⅛
		B					
6⅞	1½	Baldwin Loc	6	2⅜	2¼	2¼	— ⅛
15	7½	Balt & Ohio	25	11¾	11⅛	11⅛	— ⅜
17⅞	9½	Balt & O pf	2	13⅞	13⅞	13⅞	— ⅛
109	100¾	Bamberger pf (6½)	.50	106½	105¾	105¾	— 1
115	106¼	Bang & Ar pf (7)	.20	115	115	115	
49⅞	37½	Bayuk Cigar (½a)	1	47	47	47	— ½
13½	11½	Beiding-Hem (½g)	1	11⅝	11⅝	11⅝	+ 1
17½	11⅞	Bendix Aviat	13	15	14⅞	14⅞	+ ⅛
17¾	15⅛	Benef Ind Ln (1¼)	5	17⅝	17½	17⅝	+ ⅝
40½	34	Best & Co (2)	1	40	40	40	+ ⅛
34⅝	21⅜	Bethlehem Stl	41	27½	26⅝	26¾	+ ⅝
70⅝	55⅜	Beth Stl pf	9	70⅝	69½	70⅝	+ 1½
13⅞	9⅞	Blaw-Knox	9	10⅜	10⅜	10⅜	+ ⅛
112	103½	Bloomingd pf (7)	.10	110	110	110	
10	6¼	Boeing Airpl	7	7⅜	7¼	7⅜	
59⅞	46⅝	Bohn Alum (3)	7	47½	46¾	47½	
99	90	Bon Ami A (5b)	.40	97¾	97	97	
25¾	21	Borden (1.60)	6	25	24⅝	25	+ ⅛
40⅞	25¼	Borg-Warner (1½)	26	39⅜	38⅛	39⅛	+ 1⅝
33¾	24½	Briggs Mfg (2)	67	33½	32¾	33¼	+ ⅝
42	23¼	Briggs & Strat (3)	3	39½	38⅞	39¼	+ ⅝
3½	1½	Bklyn & Qu T	2	1½	1½	1½	
44⅞	36½	Bklyn-Man T (3) XD	7	39⅜	39¼	39¼	+ ¼
99⅞	90	Bklyn-Man T pf (6) XD	3	99	98¾	98¾	+ ¼
65	43	Bklyn Un Gas (5)	13	65	63	63½	+ 1½
60¾	53	Brown Shoe (3)	1	59¼	59¼	59¼	+ ⅛
125¼	123	Brown Sh pf (7)	.20	123½	123¼	123¼	+ ¼
6⅞	4¼	Bucyrus-Erie	1	6⅜	6⅜	6⅜	
15	5¾	Bucy-E cvt pf	2	12	12	12	+ ⅛
5¼	3¼	Budd Mfg	24	5⅛	4⅞	5	+ ⅛
34	23	Budd Mfg pf	14.30	34	32⅞	33¾	+ 1¼
5¾	2½	Budd Wheel	14	4¾	4⅝	4¾	+ ¼
15	8¼	Bullard Co	3	13⅜	13⅛	13⅛	+ ⅛
1⅜	⅝	Burns Bros B	3	¾	⅝	¾	
17⅞	13¼	Burr Ad Mach (.60)	10	16⅞	16⅜	16⅝	+ ⅛
20⅝	11⅞	Butterick	2				
60	32	Byers Co	3	14⅜	14¼	14½	+ ⅛
		Byers pf	.30	49	49	49	— 2⅛
		C					
42½	33¾	Calif Pack (1½)	6	34½	34	34	+ ⅜
1½	½	Callahan Z-Ld	24	1	1	1	
19¾	2½	Calumet & Hec	6	3¾	3½	3⅝	— ⅛
16⅝	7½	Campbell Wy (.20g)	.55	19⅜	17¾	19¼	+ 1⅝
13¾	8⅜	Can D G Ale (.40) XD	10	10½	10⅜	10½	+ ⅛
36	9⅝	Canad Pac	9	10⅜	10⅛	10¼	— ⅛
41½	30	Cann Mills (2)	1	33½	33½	33½	
63	32½	Cap Adam pf A (3)	5	40½	40¼	40¼	+ ¼
101½	35	Case (J I)	.25	56½	54¼	56	+ 1½
	83½	Case (J I) pf (4)	.60	101½	101½	101½	+ 1½
49⅞	36½	Caterpil Tract (1¼b)	19	49⅛	48½	49	+ ⅝
35⅛	19½	Celanese	35	26⅜	26	26	+ ⅛
7	1⅞	Celotex	5	3¾	3½	3½	
33⅜	11¼	Celotex pf	1				
55⅛	34	Cent R R N J	60	31⅜	31	31	
63⅝	38⅛	Cerro de Pas (2)	11	40⅛	40	40¼	+ 1
6⅜	4⅜	Certain-teed	107	58¼	56⅜	57⅜	+ 1¼
33¼	23	Cert-teed 7% pf	3	4½	4½	4½	+ ¼
45⅜	37¼	Ches & Ohio (2.60)	40	29	28¾	29	+ ⅛
44⅜	36	Ches Corp (3)	21	43⅛	42⅞	43⅛	+ ⅛
5⅜	⅜	Chi & E Ill pf	23	42	41¾	41¾	+ ⅛
5⅜	¾	Chi & N W	2	4⅛	4⅛	4⅛	+ ⅛
9⅝	4	Chi & N W pf	1				
7	⅛	Chi Gt West	48	1⅝	1½	1½	+ ⅛
4⅛	⅜	Chi M St P & P	7	1⅝	1½	1½	+ ⅛
4⅝		Chi M StP&P pf	14	1	⅞	1	+ ⅛
34¾	20	Chi Pneu T	10	⅞	⅞	⅞	
2⅝	⅛	Chi Pneu T pf	1	7⅛	7	7⅛	+ ¼
4½	1⅛	Chi Rk Is & P	1	33¾	33	33¾	+ 1¼
29¾	1⅜	C R I & P 6% pf	5	1	1	1	
7½	1⅝	C R I & P 7% pf	8	1⅝	1½	1½	
50⅝	2½	Chick Cot Oil (2)	4	1⅞	1⅞	1⅞	
24⅞	31	Childs Co	1	26½	26½	26½	
42¼	28	Chrysler (1¼b)	145	49¼	48½	48⅞	+ ⅛
100	87	City Ice & F (2)	9	20½	20⅛	20½	+ ¼
83	80	City I & F pf (6½)	10	96	96	96	
29	28½	Clev & Pitt (3½)	10	80½	80½	80½	— ½
57⅝	53⅝	Clev Graph Br (1¼b)	1	29	29	29	
19⅝	9	Coca-Cola A (3)	4	54	54	54	
18¼	15¼	Coll & Aik	20	19¼	19	19	+ ⅛
98½	69⅞	Colgate-Palm (½)	16	17⅛	16⅝	17	+ ½
19⅝	10¾	Coll & Aik pf (7)	1.40	98½	98	98	+ ½
8	3⅛	Col & Sou	.50	14	14	14	+ ½
70	35½	Colum G & El	.38	7½	7⅛	7⅜	+ ⅛
68¾	34½	Col G&E pf A (6)	5	70	69¾	70	+ 1
93	67	Colum Pict vtc (1a)	.26	68⅝	67	67⅞	+ ⅞
48½	39½	Colum Carb (4)	9	90	90	90	+ 2¾
112¼	57⅜	Coml Credit (2)	4	47⅜	47	47	
68¼	56¼	Com Cred (5½%pf) (5½)	1	112	112	112	
23⅞	17⅜	Coml Invest Tr (2½b)	4	66⅜	66¼	66¾	+ ⅝
1⅛	⅛	Coml Solv (.85b)	66	20	19⅛	19⅜	+ ⅝
47⅜	29½	Com'with & Sou	9	1½	1⅜	1⅜	
35¾	27	Com & Sou pf (3g)	10	47	45¾	46⅝	+ ⅜
42	23¾	Consolidum-Na (1.60)	2	35⅞	35⅜	35⅞	+ 1¼
7½	3¼	Conn Ry & L (4½)	.60	37	37	37	+ 1
22½	14¼	Con Film	43	4¼	3⅞	4	+ ⅛
27	15⅜	Con Film pf (1¼k)	26	16⅛	15	16¼	+ 1⅜
99½	72½	Con Gas (1)	221	26½	25⅝	26	+ ¾
10½	6½	Con Gas pf (5)	12	99½	97⅝	99¼	+ 1½
5	2½	Con Oil	71	8½	8¼	8¼	— ⅛
1	½	Con R R Cuba pf	2	4⅛	4⅛	4⅛	+ ¼
13⅝	⅛	Con Text	4	½	½	½	
5½	8¾	Container A	5	10	9⅞	9⅞	
65½	2⅞	Container B	3	3⅛	3	3	
59⅞	62¾	Con Can (2.40)	8	82½	81½	81½	+ ⅛
7¼	46¼	Cont Bak pf (4)	1	58¾	58¾	58¾	+ ½
37½	4½	Cont Bak A	6	6⅜	6¼	6⅜	+ ⅛
1¾	28⅞	Cont Ins (1.35b)	9	37	36⅜	36⅜	+ ⅛
23	¾	Cont Mot	5	1	⅞	⅞	
48½	15⅛	Cont Oil Del (¾g)	27	21½	20⅞	21⅛	+ ⅛
76¾	41¾	Corn Exchange (3)	.30	47⅞	47½	47⅞	+ ⅜
6⅝	62	Corn Prod (3)	8	75⅛	75	75	+ ¼
39⅞	4⅛	Coty	7	4½	4½	4½	+ ⅛
33⅞	35⅞	Cream of Wh (2¼b)	3	38½	38	38½	+ ½
5⅜	23½	Crown Cork (1)	3	31	30½	31	+ ¾
25¼	3½	Crown Zeller	2	3⅝	3⅜	3⅝	
68	14	Crucible Stl	2	20	20	20	+ 1
8½	47½	Crucible Stl pf	1	59	59	59	+ 1
80¾	⅝	Cuba Co	1	⅝	⅝	⅝	
47⅝	5⅜	Cuban-Am Sug	2	1⅜	1¼	1⅜	+ ⅛
105¼	40½	Cuban-Am S pf	2	7⅛	7	7	
3	40	Cudahy Pack (2½)	1.80	78	78	78	
10⅛	89½	Curtis Pub pf (5¼k)	1	42¾	42¾	42¾	+ ¾
	2	Curtiss-Wright	27	103⅞	103⅜	103⅞	
	6¼	Curtiss-Wr A	16	2¼	2⅛	2¼	+ ⅛
				7⅛	7	7⅛	+ ¼
		D					
31	22¾	Deere & Co	6	28	27⅛	28	+ 1
26	19	Deere & Co pf (.80)	3	24½	24½	24½	+ ¼
43⅜	23½	Del & Hud	8	30½	30	30	— ¼
19½	11	Del Lack & W	4	15	14⅝	15	+ ⅛
12½	6	Det & Mac pf	10	6	6	6	
94½	65	Detroit Ed (4) XD	2	94½	94	94½	— 2
32¾	26½	Diamond Mat (1.20b)	2	32⅜	32	32⅜	+ 1¼
43⅜	34¼	Dome Mines (4b)	6	39⅝	39½	39⅝	+ ⅛
12⅝	6¾	Dominion Strs	2	7	7	7	
27¾	17½	Douglas Airc	9	25⅛	24⅜	25	+ ⅛
109½	103	Duplan S pf (8)	.30	108½	108½	108½	+ ½
105⅛	85½	du Pont de N (2.60)	12	102⅛	101¼	101¾	+ ½
113	104	Duquesne Lt pf (5)	.10	111½	111⅛	111½	+ ⅜
		E					
8	3¾	Eastern Roll	1	5	5	5	
149¼	110½	Eastman Kodak (5)	4	145¾	145	145¾	+ ¾
161½	141	Eastman Kod pf (6)	.10	157	157	157	— 1¼
21½	16⅛	Eaton Mfg (1⅛b)	.38	21½	20¾	21¼	+ ¼
8⅜	5⅞	El & Mus	1	5⅞	5⅞	5⅞	
23½	19⅝	El Auto L	24	22¼	21⅞	22¼	
6⅛	3⅞	El Boat	12	5	5	5	
3½	1⅛	El P & L	4	3⅛	3	3⅛	+ ⅛
14	10⅝	El P & L $6 pf	9	13	12⅞	13	+ ⅛
16⅝	3	El P & L pf	.26	15⅛	14¾	14	+ ⅛
49½	39	El Stor Bat (2)	4	43½	42⅞	43⅛	+ ⅛
3⅝	1½	Eng Pub Svc	1	2⅜	2⅜	2⅜	+ ⅛
31	14	Eng P S $5 pf	2	29½	29½	29½	— ½
5⅞	5	Equit Off Bldg	5	5	5	5	
14	7⅛	Erie R R	2	8¾	8⅜	8⅝	+ ⅛
12⅝	10½	Eureka Vac Cl (.80)	2	11	11	11	+ ¼
23¼	15	Evans Prod (1g) XD	7	19⅝	19⅜	19⅝	+ ⅜
		F					
9⅝	4	Fairbanks pf	.10	5½	5½	5½	
25⅜	17	Fairbanks Morse	1	21	21	21	+ ½
6⅞	3¾	Fed Mot (.10g)	1	5¾	5¾	5¾	+ ⅛
4½	2¼	Fed Screw	1	2¼	2¼	2¼	+ ¼
1⅞	⅞	Fed Wat Svc A	2	1⅛	1⅛	1⅛	+ ⅛
37	28½	Fid P Fire Ins (1.35b)	.8	37	36⅝	37	+ ¾
18⅛	13⅞	Firestone T & R (.40)	6	15⅜	15	15⅜	+ ⅛
95	84½	Firestone T & R pf (6)	1	94⅝	94⅝	94⅝	+ ⅛
57¼	45⅝	First Nat Strs (2½)	4	55	54½	54½	+ ¼
6⅝	2¾	Follansbee	1	2⅝	2⅝	2⅝	+ ⅛
17⅝	9⅞	Foster Wheel	1	13⅛	13⅛	13⅛	+ ¼
77	60⅜	Foster Wheel pf	.20	71⅝	69⅞	71⅝	+ 1
10⅛	2⅝	Foundation	1	3¼	3¼	3¼	+ ⅛
28	19⅝	Fourth Nat Inv (.80g)	5	26	25⅞	26	+ ¾
16⅝	8⅝	Fox Film A	3	14⅜	14⅛	14⅜	+ ⅛
28⅝	17¼	Freeport Tex (1)	7	28⅜	28	28¼	+ ⅛
		G					
38⅞	32⅝	Gen Am Trans (1¾)	8	37⅞	37½	37⅞	+ ⅜
10½	11¾	Gen Asphalt	52	18½	16¾	18¼	+ 1½
9¼	7⅛	Gen Bak (.30g)	2	8⅜	8⅜	8⅜	
7¼	5¼	Gen Bronze	4	6⅝	6⅛	6⅜	
10	4	Gen Cable A	1	6¾	6¾	6¾	
27¼	20½	Gen Elec (.60)	88	26	25⅞	25⅞	
37½	32¼	Gen Foods (1.80)	9	36¾	36½	36¾	+ ¼
70	59⅞	Gen Mills (3)	1	69⅞	69½	69⅞	+ ⅜
34¼	26⅞	Gen Mot (1)	125	33	32⅜	32⅝	+ ⅛
117½	107½	Gen Mot pf (5)	4	115	114¾	115	+ ¼
13½	10	Gen Out Adv A	1	13⅛	13⅛	13⅛	+ ⅛
30⅝	11⅞	Gen Print Ink (1.60)	1.40	30	29⅞	30	
2	15⅜	Gen Ry Sig (1)	5	27¾	27¼	27¾	+ ½
25⅜	1	Gen Real & Ut	4	1⅛	1	1	
21	14¾	Gen Real & U pf	1	21½	21½	21½	+ ½
16⅞	16⅛	Gen Refract ctf	13	18⅞	18⅛	18⅞	+ ⅛
87½	10⅛	Gillette (1)	4	15⅛	15	15⅛	+ ⅛
32	70½	Gillette pf (5) XD	4	85⅞	85⅜	85⅞	+ ½
109⅞	23⅛	Glidden Co (1.45b)	4	30	29⅞	30	
4¾	104⅞	Glidden pr pf (7)	.10	108	108	108	— 1
18	1	Gobel	1	1¾	1½	1¾	
16⅞	14⅜	Gold Dust (1.20)	8	17	16⅞	17	+ ⅛
13½	11¼	Goodrich	13	8⅝	8⅜	8½	+ ¼
54½	7½	Goodrich pf	1	43½	43½	43½	— ½
26⅝	15¾	Goodyear T & R	45	18¾	18⅜	18⅝	+ ⅛
92	70	Goody T 1 pf (4)	3	77	76¼	77	+ ½
3½	1¼	Graham-Paige	5	1½	1⅜	1½	
8⅜	5¼	Granby Con M	2	7⅝	7¼	7⅝	+ ⅛
5	2¼	Grand Union	4	3½	3½	3½	
29⅞	14⅝	Grand Un pf (1½)	1	19	19	19	
35½	26	Grant (W T) (1¼b)	3	34⅞	34½	34½	— ½
12⅞	9¼	Gt Nor I O ctf (½g)	16	11⅛	11	11	+ ⅛
21⅜	9⅝	Gt No Ry pf	130	21⅛	20¼	20⅞	+ ⅛
35⅜	26⅝	Gt West Sug (2.40)	7	29⅜	29	29	— ⅛
		H					
7½	4	Hall Print	1	4¼	4¼	4¼	— ¼
108	101	Hanna pf (7)	.10	107	107	107	
20⅞	16	Harb-Walker (½g)	7	20⅞	20⅞	20⅞	+ ¼
3⅝	1	Hayes Body	2	1½	1½	1½	— ⅛
111	85	Hazel-Atlas Gl (5)	1	105½	105½	105½	
25½	15	Hercules Mot (.60)	14	23	22⅝	22⅞	+ ⅞
85¾	71	Hercules Pow (3)	1	83⅝	83⅝	83⅝	+ ¼
128	122	Hercules P pf (7)	.40	124	122½	122½	+ 1½
114⅞	104	Hersh cv pf (5b)	1	112	112	112	— 2½
9⅞	5	Holland F	10	9⅝	9½	9½	+ 1
11	6⅝	Hollander (½)	1	7⅝	7⅝	7⅝	+ ⅛
40¼	30⅞	Houd-Her A (2½)	4	36¾	36¾	36¾	+ ⅛
15¼	6½	Houd-Her B	13	14⅝	14¼	14⅝	+ ⅛
63	49	Household F pf (3½) EX	1	63	63	63	+ 1¾
3⅝	1½	Houston Oil new	2	2⅝	2⅜	2⅝	+ ⅛
56	43	Howe Sound (3)	2	49¾	49½	49½	
12¾	8¼	Hudson Mot	8	8	7¾	8	+ ⅛
3⅝	1	Hupp Mot	2	1⅜	1¼	1⅜	
		I					
17¼	9½	Illinois Cent	12	14¼	14	14	+ ¼
33	23½	Indust Ray (1.60)	5	27¾	27½	27½	+ ⅛
95	60½	Inger Rand (2)	3	90	90	90	+ ⅛
65½	46¼	Inland Stl (2)	3	64½	64	64	+ 1
4⅛	2½	Inspirat Cop	4	2⅞	2⅞	2⅞	+ ⅛
6¾	4	Insuransh ctf (.14)	5	6½	6½	6½	+ ⅛
7	4¼	Interlake Ir	2	4¾	4¾	4¾	+ ¼
5	2⅜	Int Agricul	1	3¼	3¼	3¼	
184½	149¼	Int Bus Mach (6a)	1	177½	177½	177½	
6⅝	3⅜	Int Carriers (.20)	1	5¼	5¼	5¼	+ ¼
33	22⅞	Int Cement (1)	5	29⅞	29	29½	+ ½
46¼	34¼	Int Harvest (.60)	35	45½	44⅞	45½	+ 1¼
2⅞	1¼	Int Hydro-El A	5	2	1¾	2	+ ⅛
29⅜	22¼	Int Nick Can (.30g)	.31	27¾	27⅜	27¾	+ ½
12	4½	Int Pap & P pf	4	7⅝	7½	7½	+ ¼
25¾	21½	Int Print Ink (1)	18	25¾	24½	25½	+ 1¼
105	98½	Int Print 1 pf (6)	.40	105	104⅝	104⅝	— ⅜
18½	9¼	Int Ry C Am pf	.10	10	10	10	
36⅛	29	Int Salt (1½)	1	34½	34½	34½	
10⅝	5⅜	Int Tel & Tel	106	10½	10¼	10¼	— ⅛
12¾	8⅛	Interst Dept Strs	1	9⅜	9⅜	9⅜	— ⅛
75	70⅛	Int D Strs pf (7)	.2	73	73	73	+ 2½
		J					
57⅞	38½	Johns-Manville (¼g)	.16	52	51	52	+ 1½
73	50	Jones & L Stl pf	.80	58¼	57⅜	58¼	+ ⅜
		K					
8⅜	3⅜	Kan City Sou	1	5½	5½	5½	— ⅛
12⅞	7½	Kaufman Dept (.60g)	2	11⅜	11⅜	11⅜	— ⅛
2⅛	⅝	Kelly-Spring	.26	1⅛	1⅛	1⅛	
19⅞	6	Kelly-Spring pf	33	19⅜	18⅞	19⅛	+ ¼
17¾	6	Kel-Hay Wh A	24	17⅛	16⅞	17⅛	+ ½
16⅜	3¼	Kel-Hay Wh B	13	14½	13⅞	14½	+ ⅛
18⅛	12½	Kelvinator (.70b)	11	15	14⅝	15	+ 1
95	84	Kendall pf (6.38b)	.40	92½	92½	92½	— ½
21¼	13¾	Kennecott (.30g)	47	17½	17	17	— ⅛
3⅛	½	Kinney (G R)	1	1	1	1	
38	23	Kinney pf	20	28⅛	28	28⅛	+ ½
24½	19½	Kresge (S S) (1)	11	24	23⅞	23⅞	+ ⅛
29	22¼	Kroger Groc (1.60)	20	28¼	27½	27½	— ½
		L					
28¼	24	Lambert (3)	8	26¾	26⅛	26¾	— ¼
12⅞	8½	Lee Rub & T (½g)	1	11	11	11	+ ⅛
17¾	10⅝	Lehigh Port C	1	14⅛	14⅛	14⅛	— ⅛
2⅞	1	Lehigh Val C	1	1⅜	1⅜	1⅜	
12½	5½	Lehigh V C pf	3	7¾	7¾	7¾	— ¼
11⅞	5	Leh Val RR	3	7⅝	7⅝	7⅝	
80½	69¼	Lehman Corp (2.65b)	5	79¾	79¾	79¾	+ ¾
17¼	14½	Lehn & Fink (1½)	1	15¼	15¼	15¼	
32¾	21½	Libbey-O F Gl (1.20)	8	30	29¾	30	+ ¾
24½	21	Life Savers (1.60)	1	23	23	23	
113½	93¾	Ligg & My B (5b)	9	110	109	109	+ ⅛
28⅝	17⅛	Link Belt (.80)	4	27⅞	27¼	27¼	— ⅛
37⅝	24½	Liquid Carb (1¼b)	1	31½	31½	31½	— ½
42¼	31¼	Loew's (2)	27	41¾	41⅛	41⅛	+ 1
1⅞	1	Loft	1	1⅛	1⅛	1⅛	
2¼	1¼	Long-Bell A	1	1⅜	1⅜	1⅜	— ⅛
41	33	Loose-Wil Bis (2)	1	40	39½	40	+ ⅛
22	18½	Lorillard (P) (2.20b)	6	21⅛	21	21⅛	— ⅛
1⅞	½	Louisiana Oil	3	½	½	½	
14⅞	4	Louis Oil pf	6	4	4	4	
47⅜	34	Louisv & Nash (3)	2.90	41	41	41	+ ¼
19	12⅜	Louisv G&E A (1½)	.4	18⅜	18	18⅜	+ ⅛
18½	12¾	Ludlum Stl	.12	17½	17	17⅛	— ⅛
		M					
46	40	MacAnd & F (3b)	1	42½	42½	42½	+ ½
28⅛	18⅝	Mack Trucks (1)	13	20¼	20	20	+ ¼
44¼	30¼	Macy (R H) (2)	13	42¼	41¾	42¼	+ ½
7½	5½	Mad Sq Gar	1	6⅞	6⅞	6⅞	+ ⅛
32⅜	18⅜	Magma Cop (2)	2	30¼	30	30¼	+ ¼
2	¾	Mallinson	1	1	1	1	
19⅞	5	Mallinson pf	10	5⅛	5⅛	5⅛	
5¾	4½	Marancha Corp	3	5¼	5¼	5¼	
6⅝	3¼	Marine Midl (.40)	5	5⅜	5⅜	5⅜	
5	3⅜	Mark St Ry pf	.50	4	4	4	
10¼	3⅝	Mark St Ry pr pf	4	10½	10⅛	10½	+ ⅜
26¼	20	Marlin-Rock (2)	2	20	20	20	
11⅞	6⅞	Marsh Field	2	8⅞	8⅝	8⅞	+ ½
9¼	4	Martin-Parry	1	5	4⅞	5	+ 1
32	23¾	Math Alkali (1½)	3	30¼	29¾	30	
44¾	35½	May Dept Strs (1.60)	6	42¼	42	42¼	+ ¼
103	84½	Maytag 1 pf (6)	.60	99⅜	99	99	
35½	28	McCall (2)	.10	33½	33½	33½	— ½
8⅜	7¼	McGraw-Hill	1	8	8	8	
49⅝	36⅛	McIntyre Porc (2)	6	41⅛	41	41	— ¼
8⅞	6⅜	McKess & Rob	6	6⅝	6⅜	6½	
45	32	McKess & Rob pf	6	36⅛	36⅛	36½	+ ⅛
15⅜	8½	McLellan Strs	2	12¼	12	12¼	+ ¼
52⅛	41	Melville Shoe (2½b)	5	52½	52	52½	+ 1
5⅜	3	Mengel	3	3⅛	3⅛	3⅛	
38½	20¾	Mengel pf	.10	26¾	26⅝	26⅝	— ⅛
32	24¼	Mesta Mach (1½)	5	31	30½	31	+ 1
4¾	2½	Miami Cop	3	3⅝	3⅜	3⅜	
13⅞	9⅝	Mid-Cont Pet (.15g)	5	12	11¾	11¾	— ⅛
15⅞	9½	Midland Stl	15	15¾	14¾	15⅝	+ 1¼
102	60½	Midl Stl 1 pf (8)	.40	101	100½	101	
111	105	Minn-Honey pf (6)	.10	108½	108½	108½	— 1¼
5¾	3⅛	Minn-Mol Imp	1	4⅝	4¼	4¼	
55⅛	31	Minn-M Imp pf	4	52¼	52¼	52¼	+ ½
3	1¼	Minn St P&SSM LL	.80	2⅜	2⅜	2⅜	
16⅝	10⅜	Mission Corp	7	12⅝	12⅝	12⅝	+ ½
8¼	2⅝	Mo-Kan-T	1	3	3	3	
3	1⅛	Mo Pac	2	1⅛	1⅛	1⅛	+ ⅛
4	1⅜	Mo Pac pf	2	1⅞	1⅞	1⅞	
16⅝	10⅞	Mohawk Cpt (¼g)	2	13⅛	13⅛	13⅛	
30⅛	21⅞	Montgom Ward	.58	28	27⅞	27½	+ ¼
1⅛	¼	Mother Lode	1	⅜	⅜	⅜	— ⅛
28⅝	17⅛	Motor Prod (1g)	5	27¼	26½	27	+ ⅛
11¾	7½	Motor Wheel (½)	27	9⅝	8⅞	9⅛	+ ⅝
75⅛	36⅜	Mullins pf	5.70	74½	71	72¾	+ 2¾
18½	13¼	Munsingwear	1	15⅜	15⅜	15⅜	— ½
9¾	4⅜	Murray Corp	18	9⅛	9	9⅛	+ ⅛
		N					
19⅛	11	Nash Mot (1)	11	13⅝	13⅜	13½	
7½	4½	Nat Acme	2	6⅞	6⅝	6⅞	
31¼	22¼	Nat Biscuit (1.60)	24	30½	29⅞	29⅞	+ ⅛
25	13½	Nat Cash R (½)	17	17⅞	17⅜	17⅜	+ ¼
17½	12⅞	Nat Dairy Pr (1.20)	15	16½	16⅛	16¼	— ⅛
4⅝	1½	Nat Dept Strs	4	1⅞	1⅞	1⅞	
34¾	17	Nat Dept Strs 1 pf	6.50	23¼	22	22½	+ 1
29⅛	23⅛	Nat Distill (2)	115	27	26	26⅞	+ ¾
175¼	143	Nat Lead (5)	1	172	172	172	+ 2
9⅞	4⅝	Nat Pwr & Lt (.60)	31	9⅛	8⅞	9⅛	+ ⅜
½	¼	Nat Ry Mex 2 pf	1	⅛	⅛	⅛	
50⅞	40⅜	Natl Stl (1¼b)	10	48⅝	48¼	48⅝	+ ¼
19	9	Nat Supply	3	15⅛	15⅛	15⅛	
76	36	Nat Sup pf	10	65	65	65	— 1
12⅞	7½	Natomas Co (.80)	3	11⅛	11	11	
28⅛	18½	N Y Air Br	3	25¼	25⅛	25¼	— ¼
21⅞	12½	N Y Central	42	17⅝	17⅛	17½	— ⅛
13	6	N Y Chi St L	1	7⅛	7⅛	7⅛	+ ⅛
25	9⅞	N Y Chi & St L pf	3	16½	15⅜	15⅞	— ⅛
⅞	¼	N Y Investors	1	⅜	⅜	⅜	
8½	2⅞	N Y N H & H	8	4⅜	4⅛	4⅛	— ¼
14⅝	5	N Y N H pf	6	8⅛	8⅛	8⅛	
16⅜	6⅛	N Y Shipbldg	5	10¼	9⅞	10¼	+ ¼
97	79	N Y Steam $7 pf (7)	1	93⅝	93	93	— ¾
86	69	N Y Steam $6 pf (6)	.90	83½	82	83½	+ ⅛
43	30¼	Noranda Mines (1)	32	37¼	36	36⅛	
175	158	Norfolk & W (10b)	1	175	175	175	
108	90	Norf & W pf (4)	.40	107	106½	107	
4	2	No Am Aviat	3	2⅝	2½	2⅝	+ ⅛
18⅜	9	North Am (1)	95	17⅞	17	17½	+ ⅜
50	35½	North Am pf (3)	5	49½	49¼	49½	+ ¼
92	57	No Am Ed pf (6)	5	90	88⅝	90	+ 2¾
95	86½	Northern Cent (4) EX	.10	95	95	95	+ 3
21⅛	13⅛	Northern Pac	33	20¼	19¼	19¾	+ ½
2¼	1⅛	Norwalk T & R	1	1½	1½	1½	
		O					
14⅝	9¼	Ohio Oil (.15g)	20	11¾	11½	11½	— ¼
4⅜	1	Oliver Farm	24	1⅛	1⅛	1⅛	
26⅜	15⅛	Oliver F pr pf	1	16½	16½	16½	— ½
5⅞	3⅜	Omnibus	2	3¾	3⅝	3⅝	
7⅛	4⅜	Oppenheim Coll	1	6¼	6¼	6¼	+ ⅛
20⅝	11¼	Otis Elev (.60)	16	17½	17⅛	17⅛	+ ¼
124⅝	106	Otis Elev pf (6)	.10	124¾	124¾	124¾	+ ⅛
7¼	4½	Otis Steel	3	5⅜	5⅜	5⅜	+ ⅛
46	22¾	Otis Stl pr pf	3	39¾	39½	39¾	— ¼
104	80	Owens-Ill Gl (4)	1	99	99	99	+ 1
		P					
2½	1	Pac Coast	.10	2	2	2	
25¾	13½	Pac G & El (1½)	13	24	23½	24	+ ¾
36⅞	19	Pac Lig (2.40)	7	35⅜	34⅞	35⅜	+ ¾
104	70	Pac T & T (6)	.10	103½	103½	103½	+ ½
5⅞	3½	Packard Mot	28	4⅛	4	4	
4⅝	2⅜	Param Publix ctf	165	4½	4	4⅛	+ ⅛
6	2¼	Park Utah	22	4⅝	4½	4½	+ ⅛
1⅝	⅝	Parmelee Trans	1	1	1	1	
1½	¾	Pathe Exch	1	⅝	⅝	⅝	
17¼	8¼	Pathe Exch A	3	9⅜	9⅛	9⅛	— ⅛
15	8¼	Patino Min	3	13⅛	13⅛	13⅛	+ ⅛
76½	57¼	Penney (J C) (2)	6	74⅝	74	74¼	+ ⅛
110	103⅝	Penney pf (6)	4	103½	103½	103½	
4½	2¼	Penn C & C	2	3⅛	3⅛	3⅛	+ ⅛
5½	3	Penn-Dix Cem	2	3⅝	3½	3½	— ¼
25⅝	17¼	Penn R R (½g)	25	23⅛	22¾	22¾	— ⅛
34½	31½	Peoples Drug (1¼b)	3	32	31¾	31¾	— ¼
35⅝	17⅜	Peoples GL&C	7	33	31¾	33	+ 1¼
18⅜	7⅝	Petro Corp	1	9⅜	9⅜	9⅜	
20⅝	12⅜	Phelps Dodge (¼g)	11	16⅜	16¼	16¼	+ ¼
4⅞	1⅜	Phila R C & I	11	2	2	2	
53½	35⅛	Philip Morris (1)	2	51	50⅝	51	+ ⅛
25	12¾	Phillips Pet (1)	13	21½	21¼	21¼	+ ¼
⅜	⅜	Pierce Oil	6	¼	¼	¼	
35	31	Pills Flour (1.60)	1	34⅞	34⅞	34⅞	+ ⅛
10⅞	7	Pitt & W Va	10	9	9	9	— 1
9	5½	Pitt Scr & B	10	6⅝	6⅝	6⅝	— ¼
37½	24½	Pitt United pf	20	30	30	30	+ ¼
11⅜	6½	Plymouth Oil	7	9	8⅞	9	
11½	6⅜	Poor & Co B	2	7½	7½	7½	
16⅜	4⅜	Postal T & C pf	2	5⅜	5¼	5⅜	
3⅞	⅜	Pressed Stl Car	6	1⅛	1⅛	1⅛	+ ⅛
50⅞	42⅞	Procter & Gam (1½)	11	49⅝	49⅛	49⅝	+ ¼
120¾	115	Procter & G pf (5)	.20	119	119	119	+ ¼
39¾	20⅜	Pub Svc N J (2.40)	53	38½	37⅛	37¾	+ ⅝
117⅝	85½	Pub S N J 7% pf (7)	2	117⅛	116¾	117¼	+ 1⅛
105⅛	73	Pub S NJ 6% pf (6) XD	4	104⅞	104⅝	104⅞	+ ½
98½	63⅝	Pub S NJ $5 pf (5)	2	96½	95¾	96½	+ ¾
52⅞	34	Pullman (3)	7	40¾	39¾	40¾	+ ½
10¼	5⅞	Pure Oil	31	9⅜	8⅞	9¼	+ ½
70	34½	Pure Oil 6% pf	1	66⅜	66⅜	66⅜	+ ¾
90⅝	49⅜	Pure Oil pf	12.70	90⅝	87	90⅝	+ 4½
		R					
6¾	4	Radio	148	6½	6⅜	6⅜	— ⅛
58⅞	35¼	Radio pf B	.62	56	54⅝	54⅝	— ¾
2⅝	1¼	Radio-Keith-O	7	2¼	2	2	
21	16½	Raybest-Man (1)	7	18⅛	18⅛	18⅛	
11¼	7	Rem Rand	15	9⅞	9	9½	
93	71	Rem R 1 pf	1	84	84	84	— 1
89¾	70	Rem R 2 pf	2.10	83⅝	81⅞	83⅞	
4¼	2⅛	Reo Mot	17	3⅛	3	3	
15½	9	Repub Stl	16	13½	13¼	13¼	— ¼
49½	28⅞	Rep Stl cv pf	13	48¼	46⅞	48¼	+ 1¼
24½	17½	Rep Stl cv pf ctf	2	47	47	47	
107	101	Reynolds Met (1)	14	22¼	22	22	— ½
23¼	12½	Reynolds Met pf (5½)	2	107	107	107	
52	43⅛	Reynolds Sp (½b)	1	19½	19¼	19¼	
		Rey Tob B (3)	16	50⅞	50⅛	50⅜	— ½
		S					
46	36⅝	Safeway Strs (3)	3	38¾	38⅜	38¾	+ ⅜
114¼	110	Safe St 7% pf (7)	.20	114	114	114	
21¾	10¼	St Jos Lead (.20g)	4	18	17¾	17¾	
2¼	1	St L-San F pf	1	1¼	1¼	1¼	
9¾	6	Savage Arms	1	7¾	7¾	7¾	
30¼	22	Schenley Distill	183	30¼	29	29⅝	+ 1
4	1¾	Schulte Ret	1	2⅛	2⅛	2⅛	
20½	8	Schulte Ret pf	1	2½	2½	2½	
69	55	Scott Paper (1.80)	1.10	11⅜	11¼	11¼	— ⅛
⅜		Seaboard Air	.60	66	66	66	
35⅝	20¾	Seaboard Oil (.80b)	1	⅜	⅜	⅜	
43⅛	31	Sears Roeb (¾g)	1	30	30	30	
10¼	7⅝	Servel	21	42½	42	42½	+ ⅛
14⅛	9	Sharon Stl H	85	10	9⅝	9⅞	+ ⅛
9¼	7½	Shattuck (F G) (¼)	3	11	10½	10⅝	
11½	5½	Shell Union	3	7¾	7½	7½	
63⅛	8¾	Shell Un pf	10	10½	10⅛	10⅛	+ ⅛
19¾	6	Silver King Coalit (.40)	1	90¼	90¼	90¼	+ ⅛
10¼	13⅛	Simmons	85	14½	14⅛	14⅜	
10¾	6½	Simms Pet (½g)	6	9⅛	8⅞	9	
15	11	Skelly Oil	9	15⅜	15⅜	15⅜	
20	10	Snider Pack	5	10	10	10	
15¾	11	Socony-Vacuum (.15g)	114	17½	17⅜	17⅜	+ ⅛
28¾	132	So P R Sug (2)	13	13	12⅝	13	
149	10⅜	So P R S pf (8)	.90	148¼	147	148	+ 1
20⅝	12⅝	Sou Cal Ed (1½)	15	19½	19	19½	
19⅞		Sou Pac	46	18½	17⅞	18⅜	+ ⅛
16½	7⅝	Sou Ry	7	10	9⅝	9⅝	— ⅛
20⅝	10	Sou Ry pf	3	12⅝	12½	12⅝	+ ⅛
5⅜	3⅛	Sparks With	6	4⅜	4⅛	4⅛	+ ⅛
36⅛	32	Spencer-Kell (1.60)	4	35⅛	35⅛	35⅛	+ ⅛
10⅝	7⅛	Sperry Corp (¼g)	16	9⅝	9⅜	9½	+ ⅛
12¼	8½	Spicer Mfg	1	11⅛	11⅛	11⅛	+ ⅛
44⅜	33¼	Spicer pf A (3)	1				
79½	43½	Spiegel May Stern	.10	44	44	44	
19⅞	13⅜	Std Brands (1)	13	61⅞	58⅜	61¾	+ 3⅛
130	122⅝	Std Bran pf (7)	28	15⅜	15½	15⅜	+ ¼
4⅞	2½	Std Com Tob	1	125	124½	125	
11⅞	1½	Std G & E	1	3½	3½	3½	
5⅜	1¼	Std G & E pf	2	3½	3⅜	3⅜	+ ⅛
16	6	Std G&E $7 p pf	3	4¾	4½	4½	— ¼
116	111	Std Oil Ex pf (5)	8	12⅜	12⅛	12⅜	+ ⅛
38⅞	27¾	Std Oil Cal (1)	1	112¾	112⅝	112¾	+ ⅛
27¼	23	Std Oil Ind (1)	16	34¾	34	34	
50½	35¾	Std Oil NJ (1a)	20	25⅜	25½	25⅝	+ ⅛
17⅝	12½	Starrett (L S) (½g)	46	46⅜	45⅞	46⅜	+ ½
67	58⅜	Sterl Prod (3.80)	3	16¾	16⅝	16⅝	+ ⅛
11	6⅜	Stewart-Warn	4	63½	63½	63½	
8⅝	2⅜	Stone & Web	118	11	10½	10⅝	+ ⅛
3	2⅛	Studebaker	11	5⅜	5⅜	5⅜	+ ⅛
75½	60½	Sun Oil (1a)	1	2½	2½	2½	— ⅛
121	115½	Sun Oil pf (6)	1	73	73	73	
21¼	10	Superheater (½)	10	118¾	118¾	118¾	— ⅛
9½	5	Superior Stl	1	19	19	19	
⅞	¼	Symington	1	7⅞	7⅞	7⅞	+ ⅛
				⅜	⅜	⅜	
		T					
9⅞	7	Telautograph (.60g)	5	7¾	7½	7½	
5½	4	Tenn Corp	4	4⅝	4⅝	4⅝	
25⅞	14	Tex & Pac Ry	4	18¼	18⅛	18¼	
25¾	8½	Texas Corp (1)	77	20⅛	19⅞	19⅞	— ⅛
38⅜	28	Tex Gulf Sul (2)	4	34⅛	33⅞	33⅞	— ⅛
5¼	3	Tex Pac C & O	1	5	5	5	+ ⅛
12½	8¼	Tex Pac L Tr	7	11⅛	11	11	— ⅛
55⅝	51	Thatch cv pf (3.60)	1	53¼	53¼	53¼	— ¼
83	61¼	The Fair pf (8¾k)	30	82	82	82	— 3
5½	2⅛	Thermoid	1	4⅝	4⅝	4⅝	— ⅛
5½	2	Third Ave	4	2½	2	2	
17¾	13⅝	Thompson Prod	4	15	15	15	+ ½
3½	1½	Thompson-Star	4	1⅝	1⅝	1⅝	
12	7⅝	Tide-Wat As	2	10⅜	10¼	10¼	— ⅛
102½	84	Tide-Wat As pf (6)	23	98½	98	98	
106⅝	100	Tide-Wat Oil pf (5)	2	106⅛	106⅛	106⅛	+ ½
7⅛	4⅜	Timk-Det Ax	24	5⅞	5⅜	5⅝	+ ⅛
40⅞	28⅝	Timk Roll B (1¼b)	14	39¼	38½	39⅛	+ ⅝
7	4½	Transamerica (¼)	13	6⅜	6⅛	6⅛	
10	5	Transue & Will	4	9¼	9⅛	9⅛	+ ⅛
4⅛	1⅜	Tri-Cont Corp	14	3⅝	3½	3½	+ ⅛
46½	36	Trico Prod (2½)	5	38	37½	38	+ ½
6⅝	4½	Truax-Traer	4	4⅝	4½	4½	+ ⅛
6	3½	Truscon Stl	4	4¼	4¼	4¼	— ⅛
22	8	Twin City pf	.40	20	20	20	— 1⅛
		U					
69¼	53¼	Underwood-Ell (2)	2	68	67⅜	68	+ ⅝
30½	27	Un Bag & P (1½g)	2	30	30	30	
63¼	49	Un Carbide (1.60)	26	61¼	60⅝	61	+ ⅛
20½	14¾	Un Oil Cal (1)	15	17⅞	17⅜	17⅞	+ ⅛
111½	82	Un Pac (6)	7	105	104	104½	
88⅜	79½	Un Pac pf (4)	2	88½	88⅛	88⅛	+ ½
26¼	20⅛	Un Tank Car (1.20)	3	24	24	24	
6⅛	4⅜	Unit Air Lines vtc	3	5½	5⅛	5⅛	
15⅛	9⅞	Unit Aircr Corp	21	13⅞	13½	13⅝	+ ⅛
60⅝	46	Unit Carbon (2.40)	5	57¾	57¼	57½	+ ⅛
4¼	1½	United Corp	82	4	3¾	3⅞	+ ⅛
39½	20⅝	United Corp pf (3)	41	38⅛	36⅜	38	+ 1⅝
13¼	8⅞	Unit Drug	9	9	8⅞	8⅞	
7⅝	3⅜	Unit El Coal	3	3⅜	3⅜	3⅜	
92⅜	71⅝	Unit Fruit (3)	3	86½	86	86½	+ ½
15⅛	9¼	United Gas Imp (1)	59	14⅛	14¼	14⅛	+ ⅛
104	7½	United Gas Imp pf (5)	1	103¾	103¾	103¾	
3½	2¼	Unit Paperbd	6	3½	3½	3½	
5⅜	1¼	Unit Piece Dye 1	1.90	3½	3¼	3½	— ⅛
33½	10	Unit Piece D pf	10	2	2	2	
9	4½	U S & For Sec	10	14¼	13½	13½	— ⅛
84	14¼	U S & For S pf (6)	1	7⅞	7⅛	7⅞	+ ⅛
5⅞		U S Distrib	1	82	82	82	— ¼
59½	40½	U S Gypsum (1)	7	¾	¾	¾	
157½	143	U S Gypsum pf (7)	10	57	55½	57	+ 1⅞
46½	35½	U S Indus Alco (2)	12	154⅛	154⅛	154⅛	+ 1¼
14¾	7⅞	U S Lea A	8	43¼	42½	43	+ ¼
22	14¾	U S Pipe (½)	8	12	11½	12	+ ⅛
17¼	9¼	U S Real & In	8	19¼	18⅜	18⅝	+ ⅛
42⅝	34½	U S Rubber	17	4⅝	4⅜	4⅜	
124½	98	U S Rub 1 pf	15	12⅞	12⅜	12½	+ ⅛
73¼	62⅝	U S Smelt R (6a)	17	32¼	31½	32¼	+ ½
40½	27⅛	U S Smelt pf (3½)	15	110⅞	108	108	— 1¾
94	73⅜	U S Steel	2	70¾	70¼	70¾	+ ¼
140¾	119¼	U S Steel pf (2)	104	34⅛	33¼	33⅞	+ ⅜
7½	3½	U S Tobacco (1¼b)	9	88	86⅜	88	+ 1
65⅝	51	Unit Strs A	1	132	132	132	
150	133¼	Univ Leaf Tob (4b)	1	5	5	5	
3⅜	1	Univ Leaf pf (8)	3	64¼	63½	63½	
		Util P & Lt A	.20	147	147	147	
			.32	3	2⅞	3	
		V					
1⅛	½	Vadsco	1	⅝	⅝	⅝	
105	91	Van Raalte 1st pf (7)	.20	103	103	103	
21¾	11¼	Vanadium	22	13¾	13⅛	13⅝	+ ½
38⅛	34	Vick Chem (2.20b)	3	36⅜	36⅛	36⅜	+ ⅛
4⅝	2⅛	Va-Caro Chem	1	2⅝	2⅝	2⅝	
104	45	Va-C Chem 7% pf	1	104	104	104	+ 2½
27⅛	17½	Va-C Chem 6% pf	3	22	21½	22	+ 1
		W					
2⅝	1	Wabash Ry	3	1¼	1¼	1¼	
7¼	4⅛	Waldorf Sys	1	5⅜	5½	5⅜	+ ⅛
31	26¼	Walgreen (1.30)	3	27⅝	27⅝	27⅝	+ ⅛
3½	1¼	Walworth	1	3	3	3	
4⅝	2¼	Warner Pict	18	4	3⅞	3⅞	
6⅛	2¼	Warren Bros	3	4½	4⅜	4½	+ ⅛
28	21	Warren Fdy & P (1½g)	.2	23	22½	22½	— ⅛
1¼	1	Wells Fargo	20	1⅛	1	1	
39	30⅛	Wess O & S (1½b)	26	37⅝	37	37¼	— ½
80	22	Wess O & S pf (4)	5	79¾	79¼	79¼	— ¼
69	34	W Penn El A (7)	1.40	64⅝	62½	64⅝	+ 2⅛
76	39⅝	W Penn El 7% pf (7)	1	75	74½	74½	
118½	104¼	W Penn P 7% pf	.10	118	118	118	
113⅞	95	W Penn P 6% pf (6)	.10	111⅞	111¾	111¾	— ¼
⅞	⅜	West Dairy B	2	⅝	⅝	⅝	
9⅞	5½	West Maryland	5	7⅝	7⅜	7⅜	— ⅛
7⅞	2⅝	West Pac pf	3	3	3	3	
35⅛	20⅝	West Un Tel	22	34⅞	33⅜	34	+ ½
27	18	Westinghouse Air (½)	10	24⅝	24½	24½	+ ⅛
53¼	32⅝	West El & M	79	52½	51¼	52⅜	+ 1⅛
14	10	Weston El In	3	11⅝	11⅜	11⅝	+ ⅛
18⅞	6⅞	White Mot	3	10¾	10½	10⅝	+ ⅛
2⅜	1¼	White Sew Mach	1	1¾	1¾	1¾	
2⅝	1	Wilcox O & G	3	1⅜	1⅜	1⅜	
6	3⅝	Wilson & Co (¼g)	24	5⅝	5½	5½	
75	58	Wilson $6 pf (6)	1	68	68	68	
65¼	51	Woolworth (2.40)	13	62	61½	61⅞	+ ⅛
82⅝	73⅝	Wrigley Jr (3½b)	4	79	78⅜	78⅜	— ⅝
		Y					
24	17⅜	Yale & Towne (.60)	1	23¼	23¼	23¼	— ¼
29	18	Youngs S & W (1¾b)	1	27½	27½	27½	— ½
21⅞	13	Youngst Sh & T	22	17⅞	17	17⅝	+ ⅛
		Z					
2½	1½	Zenith Radio	2	2¼	2¼	2¼	
4⅝	2⅝	Zonite Prod	3	3	3	3	— ⅛

XD—Ex dividend. EX—First sale since ex dividend date or dates. XR—Ex rights. (a) Plus extras. (b) Including extras. (e) Paid last year. (f) Payable in stock. (g) Declared or paid so far this year. (h) Cash or stock. (k) Accumulated dividend paid this year.

Daily Stock Trends

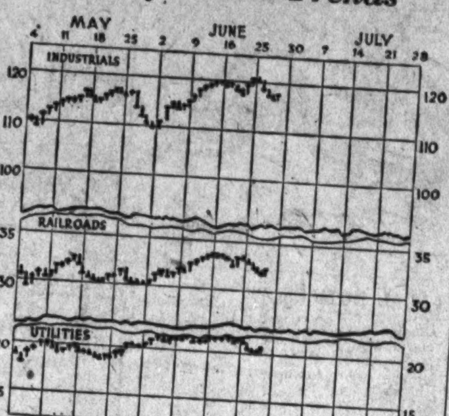

Dow-Jones Averages

By the United Press.

New York, June 28.—Dow-Jones averages:

Stocks—	Open	High	Low	Close	Net ch.
30 industrials	117.95	118.83	117.69	118.36	+0.80
20 rails	32.66	33.04	32.61	32.83	+0.20
20 utilities	21.73	22.33	21.67	22.08	+0.52

Commodities Range

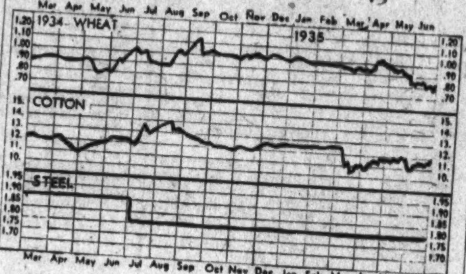

	Yesterday.	Prev. Day	Week Ago	Month Ago	Year Ago
Wheat, Chicago (July)	84⅝	80	80	83⅝	87⅝
Cotton, New York (July)		11.68	11.59	11.85	12.22
Corn, yellow, Chicago (July)	82	81⅝	81¼	82⅞	59⅞
Oats, white, Chicago (July)	37⅝	35⅞	35¼	35	43⅝
Cattle, choice steers Balto.	4.20	9.10	9.05	9.00	7.00
Hogs, choice Baltimore	10.10	10.10	10.15	10.60	4.70
Lambs, choice, Baltimore	8.60	8.55	8.35	8.50	8.50
Eggs, special, New York	31½	31½	30	29½	17½
Butter, New York, creamery	24½	23¾	23½	25¾	25
Flour, special patents, N. Y.	6.65	6.62	6.58	6.70	7.00
Coffee, special patents, N. Y.	8	8	8	8¼	10¼
Sugar, raw, New York	3.29	3.29	3.28	3.35	3.15
Steel, Pittsburgh, bar	1.80	1.80	1.80	1.80	1.80
Rubber, New York (July)	12.25	12.20	12.60	12.38	14.00
Pig iron, foundry	19.50	19.50	19.50	19.50	18.50
Tin	51.80	51.75	51.05	51.45	51.12
Copper, electrolitic	8	8	9	9	9
Bar gold, London (s)	34.93	34.91	34.33	35.02	35.00
Bar silver, New York	69½	69½	72	73⅛	46⅛
Zinc, East St. Louis	4.30	4.30	4.30	4.30	4.35
Lead, New York pig	4.05	4.05	4.05	4.35	3.75

Local Produce

(Prices paid shippers f. o. b. Washington.) (By the United States Bureau of Agricultural Economics.)

Eggs.

Current receipts, 22@22½; hennery whites, 24@25; Government graded and dated white eggs (including grading and marketing costs): U. S. extras, large, 33; U. S. extras, mediums, 27; U. S. standards, large, 27½.

Live Poultry.

Fowl: Colored, 5 pounds and over, 17@18; under 5 pounds, 16; Leghorns, 15; roosters, 10@11. Suring chickens: Leghorns, 15@16; Plymouth Rocks, under 3½ pounds, 22@24; over 3½ pounds, 24@25. Turkeys: Hens, 17; toms, 14@15.

Fruits.

BLACKBERRIES — Virginia, 32-quart crates, 3.00@3.50 per crate.

HUCKLEBERRIES — Virginia, 32-quart crates, 20 per quart.

RASPBERRIES — North Carolina, half pints, 7@8.

ORANGES — California, boxes, 2.75@4.00, according to grade and size.

PINEAPPLES—Cuba, crates, 3.00@4.00, according to size.

MANGOES—Florida, firsts, 25@1.00.

CANTALOUPES—Salmon meats, jumbos, 36s, 2.75@3.00; 45s, 3.00@3.25; standards, 45s, 2.75@3.00; jumbo flats, 9s, 1.00; 11s and 12s, 1.10; Arizona, market steady, vine ripened and precooled, salmon meats, jumbos, 45s, mostly around 3.50; standards, 45s, 3.00@3.25; Texas, market weak, salmon meats, jumbos, 36s and 45s, mostly around 1.50. Southern stock: Supplies liberal; demand moderate; market steady. South Carolina, salmon meats, standards, all sizes, 1.00@1.25.

HONEYDEWS — California, standard crates, 8s to 12s, 1.75; jumbos crates, 6s to 9s, 2.00@2.25; jumbo, 36s, 3.00@3.25.

HONEY BALLS — California, jumbo crates, 9s to 12s, 1.25@1.50, jumbos, 36s, 3.75; 45s, 4.00; standards, 45s, 3.25; ponys, 45s and 54s, 2.75@3.00.

WATERMELONS—Georgia, Tom Watsons, 26-28 lbs., average 25@30; 34-40 lbs., average, 40@50 each.

PEACHES—Georgia, ½ bushel baskets, Rileys, U. S. No. 1, 2-inch minimum, 1.75@1.85.

Vegetables.

SQUASH—North Carolina, bushel hampers, white wrapped, 40@50; poorer, 25.

LIMA BEANS—South Carolina, 1.25@1.50; North Carolina, 1.50@1.75.

GREEN BEANS — Maryland, bushel hampers, green, Round type, mostly around 75; New Jersey, bushel hampers, green flat type, 50; nearby sections trucked in stock practically supplying the market.

OKRA—Florida, bushel hampers, fair quality, 1.00@1.50.

CORN—North Carolina, standard crates, 75@85; poorer, lower.

EGGPLANT—Florida, 1½-bushel crates, 1.50@2.00.

PEPPERS—Florida, fair quality, 1.00; North Carolina, fair quality, 1.00; few best, 1.25.

PEAS—Oregon, bushel hampers, Telephones, 1.75@2.00.

POTATOES—Maine, 100-lb. sacks Green Mountains, U. S. No. 1, 85@1.00; new stock, supplies liberal, demand light, market dull. North Carolina, stave barrels cobblers, U. S. No. 1, 1.65@1.75; few 1.50.

TOMATOES—South Carolina, lug boxes, ripes and turning, wrapped, 6x6 and larger, 1.50@1.75; 6x7, 1.25@1.50; poorer all sizes lower; Texas, lug boxes, ripes, wrapped, 6x6 and larger, 1.50@1.75; poorer lower.

ASPARAGUS—New Jersey, colossal, 1.50@1.75; few higher; fancy, 1.00@1.25; Delaware, large size, 1.25@1.50; small size, 75@1.00.

CUCUMBERS—North Carolina, bushel baskets, 75@1.00; few best, 1.25; Virginia, hotbed stock, ¾ bushel hampers, 1.60@1.65.

CELERY—California, ½ crates, washed, 3-4 dozen, 3.50@3.75.

LETTUCE—California, Western crates, Iceberg type, 5 dozen, 2.50@3.00; 6 dozen 2.00@2.25; Eastern stock: supplies light, demand very slow, market weak. New York, Western crates, big Boston type, 2 dozen, 40@50; fair condition, 20@25.

ONIONS—Texas, 50-lb. sacks, yellow Bermudas, U. S. commercial, 1.75@1.85; California, 5-lb. sacks yellow Bermudas, U. S. No. 1, 1.75@1.85; South Carolina, 50-lb. sacks, Australian browns, U. S. No. 1, 1.60@1.65.

Quotations from Other Sources.

BUTTER—One-pound prints (92 score), 26; tub, 25; 1-pound prints (90 score), 25; tub, 24; 1-pound prints (89 score), 24; tub, 23.

MEATS—Beef, 11@20; veal, 15@17; lamb, 17@18; pork loins, 23@24; fresh hams, 22@24; smoked hams, 23@24; strip bacon, 30@31; lard, 16¼@17; compound, 12¾@13¼.

Dried Fruit Prices.

New York, June 28 (AP).—Dried fruits steady, unchanged.

United Artists To Buy in Stock

Wilmington, Del., June 28 (AP).—Chancellor Josiah O. Wolcott has indicated to counsel that he will approve the sale by art cinema corporation of the block of 1,000 shares of United Artists' Corporation capital stock it owns. The stock is to be sold to United Artists' for $650,000. Art cinema is now in process of dissolution.

A few days ago United Artists approved the purchase of this block and a block of 1,000 shares owned by Joseph M. Schenck, since resigned as president and chairman of the board of the corporation. The same price is to be paid for Schenck's stock.

Control of the corporation upon retirement of the 2,000 shares will rest with Mary Pickford, Douglas Fairbanks, Charles Chaplin and Samuel Goldwyn. Each owns 1,000 shares.

Chicago Live Stock.

Chicago, June 28 (AP) (U. S. Dept. of Agr.).—HOGS—Receipts, 9,000, including 4,000 direct; steady to 10 cents higher than Thursday; heavies dull, 200 to 230 pounds, 9.80@9.70; top, 9.75; 230 to 340 pounds, 8.60@9.65; 140 to 200 pounds, 8.75@9.70; most pigs, 8.50 down; packing sows, 8.00@8.50; light, light, good and choice, 140 to 160 pounds, 8.80@9.50; light weight, 160 to 200 pounds, 8.85@9.70; medium weight, 200 to 250 pounds, 9.35@9.75; heavy weight, 250 to 350 pounds, 8.60@9.50; packing sows, medium and good, 275 to 550 pounds, 7.25@8.55; pigs, good and choice, 100 to 140 pounds, 8.00@9.15.

CATTLE—Receipts, 2,000; calves, 1,000; steers and yearlings comparatively scarce, fully steady; heifers strong and cows rather slow, about steady; bulls, 10@15 lower; vealers, weak; good, around 1,300 pound steers, 10.85; best long yearlings early, 10.60; some held higher; few weighty sausage bulls, 5.85@6.00; selected vealers, 8.75@9.00; slaughter cattle and vealers: Steers, good and choice, 550 to 900 pounds, 9.25@11.25; 900 to 1,100 pounds, 9.25@12.25; 1,100 to 1,300 pounds, 9.50@12.75; 1,300 to 1,500 pounds, 10.25@12.75; common and medium, 550 to 1,300 pounds, 4.75@10.25; heifers, good and choice, 500 to 750 pounds, 8.75@11.00; common and medium, 4.50@8.75; cows, good, 6.50@7.75; common and medium, 4.25@6.50; low cutter and cutter, 3.00@4.25; bulls (yearlings excluded), good (beef), 5.75@7.00; cutter, common and medium, 4.50@6.10; vealers, good and choice, 7.50@9.00; medium, 6.25@7.75; cull and common, 5.00@6.25; stocker and feeder cattle: Steers, good and choice, 500 to 1,050 pounds, 7.00@8.75; common and medium, 4.75@7.00.

SHEEP—Receipts, 5,000; active, spring lambs and yearlings, strong to 15 cents higher; spots, fully 25 cents up, quality and choice considered. Sheep, steady; native spring lambs, 8.50@8.75; choice lots sparing, 8.90@9.00; most yearlings 6.00@6.25; nothing strictly choice here; native ewes, 2.00@3.25 mostly; slaughter sheep and lambs: Spring lambs, good and choice, 7.25@9.00; medium, 6.25@7.25; ewes, 90 to 150 pounds, good and choice, 2.00@3.50; all weights, common and medium, 1.50@2.50.

Treasury Certificates.

(Reported by Chas. D. Barney & Co.)

Rate.	Maturity.			Bid.	Offer.
1¼	Aug.	1,	1935	100 3-32	
2½	Dec.	15,	1935	101 21-32	101 23-32
2⅞	April	15,	1936	102 16-32	102 18-32
1½	June	15,	1936	101 5-32	101 7-32
3¼	Aug.	1,	1936	103 20-32	103 22-32
3¼	Sept.	15,	1936	103 26-32	103 28-32
2½	Dec.	15,	1936	104	104 2-32
3	Feb.	15,	1937	104 21-32	104 23-32
3¼	April	15,	1937	105 1-32	105 3-32
3¼	Sept.	15,	1937	105 30-32	106
2⅝	Feb.	1,	1938	105 11-32	105 13-32
3	Mar.	15,	1938	106 10-32	106 12-32
2⅞	June	15,	1938	106 4-32	106 6-32
2½	Sept.	15,	1938	105 8-32	105 10-32
2⅛	June	15,	1939	103 19-32	103 21-32
1⅝	Mar.	15,	1940	101 15-32	101 17-32
1½	June	15,	1940	100 26-32	100 28-32

Local Stocks

(Furnished by Washington Exchange.)

Sales.

Anacostia & Potomac R. R. 5s—1,000 at 90.

American Security & Trust Co.—5 at 198.

Washington Loan & Trust Co.—11 at 200, 5 at 200.

After Call.

Washington Railway & Electric 4s—$1,000 at 105⅛.

City & Suburban 5s—$1,000 at 87¼.

Capital Traction 5s—$1,000 at 97¼, $500 at 97¼.

	Bid.	Asked.
Bonds. Public Utility.		
Amer Tel & Tel 4½s	108	....
Am Tel & Tel Col Tr 5s	105½	....
Anacostia & Pot 5s	90	91
Ana & Pot Guar 5s	107	110
C & P Tel of Va 5s	104	....
Capital Traction R R 5s	96¾	97¼
City & Suburban 5s	86½	88½
Georgetown Gas 1st 5s	112	....
Pot Elec Pow Cons 5s	103¾	....
Potomac Elec 6s	108⅛	....
Wash Gas 5s 1958	105¼	105¾
Wash Gas 5s 1960	117½	....
Wash Gas 6s series B	104	....
Wash Rwy & Elec 4s	105	....
Miscellaneous.		
Barber & Ross Inc 6½s	120	....
Chevy Chase Club 5½s	103	....
Col Country Club 5½s	102	....
D C Paper Mfg 6s	116	....
W M Cold Storage 5s	97	....
Stocks. Public Utility.		
Amer Tel & Tel (9)	*123	....
Capital Transit Co (1)	18	18½
N & W Steamboat (8)	85	....
Pot El Pw 6% pfd (6)	110	....
Po El Pwr 5½% pf (5.50)	114	....
Wash Gas Lt Co (3.60)	60	63
Wash Ry & El com (12)	300	....
Wash Ry & El pfd (5)	105⅛	....
National Bank.		
Capital (4)	110	....
Liberty (3)	80	100
Lincoln (3)	*187½	215
Riggs (8)	211	....
Riggs pfd (5)	108	108½
Washington (6)	*100	....
Trust Companies.		
Amer Sec & Tr Co (8)	*196	203
Natl Sav & Tr	100	215
Wash Loan & Tr (8)	198	203
Savings Bank.		
Com & Saving (8)	*173	....
Fire Insurance.		
American (12)	175	....
Corcoran (2.50)	90	....
Firemen's (1.60)	30	38
National Union (.60)	*11½	13
Title Insurance.		
Columbia (.30)	*5¼	8
Real Estate (6)	*100	....
Miscellaneous.		
Carpel Corp (1.60)	21	25
D C Paper Mfg pfd	1	....
Em Bromo-Selz "A" (1.60)	14	....
Lanston Monotype (4)	60	....
Mergenthaler Linotype	25	27½
Peoples Drug S pfd (6.50)	112½	....
Real Est M&G pfd (.20)	*3⅞	4¾
Security Storage (5)	96	....
Ter Ref & Wh Corp (3)	45	....
Wdwd & Loth com (†1.20)	*34	....
Wdwd & Loth pfd (7)	*112½	....

*Ex dividend.
†25 cents extra.

Chicago Stocks.

(Furnished by W. B. Hibbs & Co.)

	Bid.	Asked.
Yellow Taxi	5⅞	10
Thompson	5⅞	6¼
Wahl	1	1½
Butler Bros	6⅛	6½
National Leather	1	1⅛
Swift	13⅞	15⅞
Swift International	33¼	34
Libby, McNeil & Libby	7	7½
Midwest Oil	⅜	½
City Con common	⅛	⅜
City Con pf	1⅛	2
Edison	79	80¼
Public Service $100 par	35	37¾
Public Service no par	36½	37
Quaker Oats common	133	134
Quaker Oats pf	142	145
Bendix	14⅞	15⅛
Borg Warner	39	39½
Illinois Brick	6	6⅝
Great Lakes Dock & Dr	21½	21⅞
Consol common	⅛	½
Consol pf	3	3
Electric Household	13¼	14
McCord	10¼	15

Boston Wool Market.

Boston, June 28 (AP).—(U. S. Dept. of Agriculture)—Trade was fairly active in 64s and finer territory wools. Choice French combing brought around 70@71 cents scoured basis, average combing, 68@70 cents, and short French combing, 65@67 cents. Clothing and inferior short French combing fine territory wools sold at 62@65 cents scoured basis.

Transfers

Army and Navy Shifts Are Announced Here.

By the Associated Press.

Navy orders yesterday included:

TRANSFERS.

Maj. James C. Ruddell, CAC., to Massachusetts Institute of Technology, Cambridge, Mass.
Maj. Claude W. Cummings, MC., to Hawaii.
Maj. Neal A. Harper, DC., to Presidio of Monterey, Calif.
Maj. Michael G. Healy, MC., to Mitchel Field, Long Island, N. Y.
Maj. Bascom L. Wilson, MC, to March Field, Calif.
Capt. W. Hinton Drummond, MC., March Field, Calif.
First Lieut. Howard N. Burgin, DC., Carlisle Barracks, Pa.
First Lieut. Leonard G. T. Perkins, MAC., Fitzsimons General Hospital, Denver, Colo.
Second Lieut. Erskine Clark, CAC., to Fort Winfield Scott, Calif.

PROMOTIONS.

Harris F. Sherer, Cav., to captain.
Louis E. Massie, AC., to first lieutenant.
Stuart P. Wrightan, AC., to first lieutenant.

Navy orders included:

Rear Admiral Albert W. Marshall, duty as C. O., Naval Station, Balboa, C. Z.

LIEUTENANTS.

Daniel H. Kane, to observation and treatment Naval Hospital, Washington, D. C. Daniel J. McCallum, to U. S. S. Houston.

MARINE CORPS CHANGES.

COLONEL.

James T. Buttrick, detached hdqrs., Washington, D. C., to Naval War College, Newport, R. I.

LIEUTENANT COLONELS.

Edward W. Sturdevant, detached hdqrs., Washington, D. C., and ordered to his home.
William W. Buckley detached Peiping, China, to Dept. of Pacific.

MAJORS.

Joseph T. Smith, detached San Francisco, Calif., to Quantico, Va.
Alton A. Gladden, detached San Diego Calif., to Quantico, Va.
Ray A. Robinson, detached Bremerton Wash., to Quantico, Va.
Samuel P. Budd detached Philadelphia, Pa., and ordered to his home.
Lucian W. Burnham, orders to hdqrs., Washington, D. C., canceled, to carry out order to Quantico, Va.
Peter C. Geyer, detached hdqrs., Dept of Pacific, to San Diego, Calif.
George F. Stockes, detached Shanghai, China, to Dept. of Pacific.
Egbert T. Lloyd, detached recg. Dist. of Philadelphia, to N. Yd., Philadelphia, Pa.

CAPTAINS.

Robert E. Mills, detached Newport, R. I., to Boston, Mass.
John F. Talbot, detached Pearl Harbor, T. H., to Mare Island, Calif.
Oliver T. Francis, detached Marine Corps School, Quantico, Va., to duty Quantico, Va.
Lawrence R. Kline, detached Mare Island, Calif., to U. S. S. Chicago.
Glenn E. Hayes, detached Shanghai, China, to Dept. of Pacific.

FIRST LIEUTENANTS.

Albert J. Keller, detached Dept. of Pacific to Quantico, Va.
Russell N. Jordahl, detached Shanghai, China, to Dept. of Pacific.
Joseph D. Humphrey, detached Peiping China, to Dept. of Pacific.
Ernest W. Fry, detached Cavite, P. I., to Dept. of Pacific.
Samuel S. Yeaton, detached Olongapo, P. I., to Dept. of Pacific.
Harold I. Larson, detached Shanghai, China, to Dept. of Pacific.
Hartnoll J. Withers, detached U. S. S. Chicago, to Quantico, Va.
Kenneth W. Benner, deached Quantico, Va., to Port Monroe, Va.
George H. Potter, detached Quantico, Va., to San Diego, Calif.
John F. Hough, detached hdqrs., Washington, D. C., to Shanghai, China.

SECOND LIEUTENANTS.

James G. Smith, detached San Diego, Calif., to Fort Monmouth, N. J.
Henry B. Cain, assigned to duty at Basic School, Philadelphia, Pa.
Lewis J. Fields, assigned to duty at Basic School, Philadelphia, Pa.
Michael S. Currin, assigned to duty at Basic School, Philadelphia, Pa.

Promotions.

Following officers promoted to the grades indicated: Colonel, Ross E. Rowell; majors, Joseph W. Knighton, James A. Mixson; captains, Lawrence T. Burke, Thomas B. White, Thomas J. Walker, jr., Maxwell H. Mizell; first lieutenants, Ellsworth N. Murray, Alpha L. Bowser, jr., James G. Smith and Forest C. Thompson.

DIED.

COBB, RUTH BRADFORD. On Friday, June 28, 1935, at the summer residence of Maj. Julia C. Stimson, 1900 S. Arlington Ridge rd., Alexandria, Va., RUTH BRADFORD COBB, late residence St. Louis, Mo. Funeral at Arlington National Cemetery, World War Nurse's plot, on Saturday, June 29, at 10 a. m.

DAVIS, JAMES A. On Friday, June 28, 1935, JAMES A. DAVIS, beloved husband of Ella Davis, of 327 Elm st., Takoma Park, Md. Notice of funeral hereafter.

DOWNS, WILLIAM. Suddenly, on Friday morning, June 28, 1935, at Gallinger Hospital, WILLIAM DOWNS, beloved husband of Bridget Downs (nee O'Conner) and father of John F. and Thomas A. Downs, Mrs. Margaret Roberts and Mrs. Helen Corridon. Remains resting at the Lee funeral home, 4th st. and Mass. ave. ne., until Monday, July 1, at 9:30 a. m.; thence to St. Aloysius Church, North Capitol and I sts., where mass will be offered at 10 a. m. Relatives and friends are invited to attend. Interment Mount Olivet Cemetery.

HUGHEY, MARGARET. On Friday, June 28, 1935, at Homeopathic Hospital, MARGARET HUGHEY, beloved sister of Mrs. J. T. Andrius, Mr. William E. and Daniel Hughey. Funeral services at Hysong's parlors, 1300 N st. nw., on Sunday, June 30, at 2 p. m. Interment at Abby Mausoleum.

[illegible]AND, FANNY MAYNARD. On Thursday, June 27, 1935, at 4 p. m., at the residence of her son-in-law, Brinton [illegible]nglish Barnes, Highland Park, Va., [F]ANNY MAYNARD NOLAND, widow of [illegible]rney Taylor Noland, late of Loudoun [Co]unty, Va., and daughter of the late [N]athan and Jemima Eleanor (Chiswell) Maynard, of Frederick County, Md. Surviving are her daughter, Mrs. B. E. Barnes, and son, Nathan Maynard Noland; two sisters, Miss Rachel A. Maynard, of Highland Park, Va., and Eleanor Maynard, of Washington, D. C., and two brothers, John Newton Maynard and Benjamin T. Maynard. Notice of funeral later. (Baltimore papers please copy.)

PITTS, SAMUEL A. On Thursday, June 27, 1935, at Providence Hospital, SAMUEL A. Pitts, beloved husband of Anna C. Pitts (nee Ready). Funeral from his late residence, 1213 West Virginia ave. ne., on Monday, July 1, at 8:30 a. m.; thence to Holy Name Church, where mass will be said at 9 a. m. for the repose of his soul. Interment at Mount Olivet Cemetery. Relatives and friends are invited.

SCANLON, BRIDGET. On Thursday, June 27, 1935, at her residence, 935 5th st. ne., BRIDGET SCANLON (nee Delaney), beloved wife of the late Edward A. Scanlon and mother of Mrs. Maury Fitzgerald, Mrs. John W. Bishop, Edward A., Daniel F. and Joseph P. Scanlon and the late Mary M. Scanlon. Funeral will be held from the above residence on Monday, July 1, at 8:30 a. m. Requiem mass at St. Aloysius' Church at 9 a. m. Interment at Mount Olivet Cemetery. Relatives and friends are invited.

SWEENEY, KATHERINE ELIZABETH. On Friday, June 28, 1935, at her home, Forest Glen, Md., KATHERINE ELIZABETH SWEENEY. Body resting at Warner E. Pumphrey's funeral home, 8424 Georgia ave., Silver Spring, Md. Notice of services later.

TRIPLETT, JAMES E. Suddenly, on Thursday, June 27, 1935, at his home, 216 Park ave., Takoma Park, Md., JAMES E. TRIPLETT. Body resting at Warner E. Pumphrey's funeral home, 8424 Georgia ave., Silver Spring, Md. Notice of services later.

SYDNOR, ESSIE M. On Friday, June 28, 1935, at her residence, 1926 15th st. se., ESSIE M. SYDNOR (nee Guy), beloved wife of the late Fuller George Sydnor. Funeral from the above residence on Monday, July 1, at 1:30 p. m. Services at the Anacostia Baptist Church, 13th and W sts. se., at 2 p. m. Relatives and friends are invited. Interment Cedar Hill Cemetery.

WILSON, MARTHA LETITIA. On Friday, June 28, 1935, at 3:30 a. m., at the home of her son, William H. Wilson, MARTHA LETITIA WILSON, beloved wife of John H. Wilson, of Burtonsville, Md. Funeral services at Burtonsville M. E. Church, on Sunday, June 30, at 11:15 a. m. Interment Union Cemetery, Spencerville, Md.

FUNERAL DIRECTORS.

Frank Geier's Sons Co.
1113 SEVENTH ST. NW. Telephone
Modern Chapel. NATIONAL 2473.

JAMES T. RYAN
317 PA. AVE. SE. Atlantic 1700.

CHAS. S. ZURHORST CO.
301 EAST CAPITOL ST. LINCOLN 6372

J. WILLIAM LEE'S SONS CO.
FUNERAL DIRECTORS.
CREMATORIUM
4th st. and Mass. ave. ne. LIncoln 5200.

THOS. S. SERGEON
1011 7TH ST. NW Telephone NAt. 1090

FUNERAL DESIGNS.

GEO. C. SHAFFER 900 14TH ST. N.W.
Expressive Floral Emblems. Phone
Moderate prices. Open eve. & Sun. Nat. 0106

GUDE BROS. CO., Florists
1212 F STREET. National 4276.

Napoleon and Uncle Elby — By Clifford McBride

Jersey G.A.R. Fights Lee Memorial Plan

Atlantic City, N. J., June 28 (U.P.).—A reported proposal to have Congress appropriate $50,000 for a memorial to Gen. Robert E. Lee is opposed in a resolution adopted today at the final session of the sixty-eighth annual meeting of the New Jersey State Department of the Grand Army of the Republic.

The resolution also opposed a reported proposal to put Confederate veterans on the pension roll of the Federal Government.

AUCTION SALES

WEDNESDAY, JULY 10, 1935—
THOS. J. OWEN & SON, Auctioneers.
1431 Eye Street Northwest.

Trustee's Sale of the Valuable Eight-Story and Basement Brick and Stucco Apartment House Known as "Corcoran Courts Apartments," Located at the Northeast Corner of 23rd and D Streets Northwest.

Because of default in the terms and conditions of, and by virtue of a certain deed of trust executed by Corcoran Courts Corporation, a Delaware corporation, dated July 1, 1925, recorded among the land records of the District of Columbia in Liber 5572, folio 63 et seq., and by leave of court in Equity Causes Nos. 50,717 and 53,025 in the Supreme Court of the District of Columbia, the undersigned substituted Trustee, by appointment of said court in said Equity Cause No. 53,025, will offer for sale at public auction in front of the premises on WEDNESDAY, JULY 10, 1935, AT FOUR O'CLOCK P. M., the following described land and premises, situate in the District of Columbia: Lots numbered two (2) to ten (10), inclusive, in Emily Fuller's subdivision of lots in square numbered sixty (60), as per plat recorded in the office of the Surveyor for the District of Columbia in Liber H. D. C. at folio 40, being known as premises situate at the northeast corner of Twenty-third and D streets northwest, Washington, D. C. Together with all and singular the screens, curtains, fixtures, window shades, ice boxes, ranges, stoves, furnaces, boilers, engines, dynamos, machinery, elevators and electric equipment, vacuum cleaners, mail chutes, refrigerating, heating, ventilating, telephone, gas and electric fixtures and fittings, and other fittings, fixtures and personal property thereon which said trustee is authorized by said deed of trust to sell and convey.

TERMS OF SALE: One-third of the purchase price to be paid in cash on or before the 10th day of August, 1935, balance in two equal installments, payable on or before one and two years from date of sale, respectively, with interest thereon at the rate of six per centum per annum from day of sale, said interest payable semiannually, and to be secured by first deed of trust on the property sold, or all cash at the option of the purchaser. The said trustee will receive no bid from anyone offering to bid who shall not at or before the hour of sale, or any adjournment thereof, deposit with said trustee, as a pledge that such bidder will make good his bid in case of its acceptance, a deposit of $15,000, either in cash or certified check on a local bank or trust company, made or indorsed payable to the undersigned trustee, or in lieu thereof bonds of the par value of $30,000, in form transferable by delivery, secured by said deed of trust, said bonds to have all unpaid coupons attached thereto. The deposit of any unsuccessful bidder will be returned to him immediately after the sale. In case any successful bidder shall fail to complete his purchase by August 10, 1935, in accordance with the said terms of sale, said deposit may be forfeited at the option of the said trustee, or without forfeiting the deposit said trustee may avail itself of any legal or equitable rights against defaulting purchaser. The said trustee reserves the right to reject any and all bids and withdraw the property from sale. Adjustments with respect to taxes, assessments, insurance, rentals, income from operation of property, interest and all other adjustments shall be made as of the date of sale. Said property is now in possession of and is being operated by Morris Cafritz, as receiver, appointed in said Equity Cause No. 50,717, but by order of court entered in said cause on or about June 10, 1935, said receiver has been directed to deliver possession of said property to the purchaser at said sale upon transfer of title from said trustee to said purchaser, and from date of sale to date of transfer, said receiver will manage and operate said property as agent of the purchaser. The trustee will not be responsible for any bills or expenses incurred in the management or operation of said property. All expense of conveyancing, recording, revenue stamps, etc., is to be at the cost of the purchaser. Terms of sale to be complied with on or before August 10, 1935; otherwise the said trustee reserves the right to forfeit said deposit or to resell the property at the risk and cost of defaulting purchaser upon the foregoing terms, after seven days' advertisement of such resale in some newspaper published in Washington, D. C.

AMERICAN SECURITY AND TRUST COMPANY,
By WM. L. BEALE,
Vice President.

Substituted Trustee Under Said Deed of Trust from Corcoran Courts Corporation. Appointed in Equity Cause No. 53025, Supreme Court, D. C.
(Seal.) Attest:
A. H. SHILLINGTON,
Assistant Secretary.
McKENNEY, FLANNERY & CRAIGHILL,
Attorneys for Trustee.
P—June13,15,21,25,27,29July2,5,8,9

TUESDAY, JULY 9, 1935—
ADAM A. WESCHLER & SON, Auctioneers.

TRUSTEES' SALE OF VALUABLE TWO-STORY BRICK BUILDING, CONTAINING STORE AND TWO APARTMENTS, NO. 1427 GOOD HOPE ROAD SOUTHEAST (IN FIRST COMMERCIAL ZONE).

By virtue of a deed of trust recorded, in liber No. 6560, folio 413, et seq., one of the land records of the District of Columbia, and at the request of party secured thereby, the undersigned trustees will offer for sale by public auction, in front of premises, on TUESDAY, THE NINTH DAY OF JULY, 1935, AT FOUR O'CLOCK P. M., the following-described property in the District of Columbia, to-wit: Lot 312, in Fox and Van Hook's subdivision of "Uniontown," now known as "Anacostia," as per plat recorded in Liber Levy Court 2 at folio 83 in the Surveyor's Office of the District of Columbia; said property being now known for the purposes of assessment and taxation as lot 312 in square 5767.

TERMS OF SALE: Property will be sold subject to a prior deed of trust for $11,000, at 6 per cent, due May 25, 1936; balance cash. A deposit of $500 required of purchaser at sale. Examination of title, conveyancing, recording, revenue stamps and notarial fees at cost of purchaser. Terms to be complied with within thirty days from day of sale, otherwise trustees reserve the right to resell property at risk and cost of defaulting purchaser, after five days advertisement of such resale in some newspaper published in Washington, D. C., or deposit may be forfeited, or without forfeiting deposit trustees may avail themselves of any legal or equitable rights against defaulting purchaser.

ARTHUR G. BISHOP,
HARRY M. PACKARD,
Trustees.
P—je26,29-ju3,6,9

LEGAL NOTICES

MILTON CONN, Attorney,
Columbian Building.

SUPREME COURT OF THE DISTRICT OF Columbia, holding Probate Court. No. 48001, Administration. This is to give notice that the subscriber, of the District of Columbia, has obtained from the Probate Court of the District of Columbia letters of administration c. t. a. on the estate of Helen W. Fawks Dupuy, late of the District of Columbia, deceased. All persons having claims against the deceased are hereby warned to exhibit the same, with the vouchers thereof, legally authenticated, to the subscriber, on or before the 6TH DAY OF JUNE, A. D. 1936; otherwise they may by law be excluded from all benefit of said estate. Given under my hand this 6th day of June, 1935. JOHN W. DUPUY, 2701 Fourteenth street northwest. Attest: (Seal.) VICTOR S. MERSCH, Deputy Register of Wills for the District of Columbia, Clerk of the Probate Court. 15,22,29

LEGAL NOTICES

(Continued.)

ROBERT E. MAY, Attorney,
Washington Loan & Trust Bldg.

SUPREME COURT OF THE DISTRICT OF Columbia, holding Probate Court. Estate of Tom Di Meglio, deceased. No. 48196, Administration Docket 104. Application having been made herein for letters of administration on said estate by William F. Taylor, it is ordered this 12th day of June, A. D. 1935, that Jedamina Di Meglio, Dr. J. S. De Jarnette, custodian of said Jedamina Di Meglio; Mike Di Meglio, Joe Di Meglio, Carl Di Meglio, Stella Di Meglio, Mella Di Meglio, and Catherine Di Meglio, and the unknown heirs at law and next of kin of Tom Di Meglio, if any, and all others concerned, appear in said court on MONDAY, the 22d day of July, A. D. 1935, at 10 o'clock a. m., to show cause why such application should not be granted. Let notice hereof be published in the Washington Law Reporter and The Washington Post, once in each of three successive weeks before the return day herein mentioned, the first publication to be not less than thirty days before said return day. O. R. LUHRING, Justice. Attest: (Seal.) THEODORE COGSWELL, Register of Wills for the District of Columbia, Clerk of the Probate Court. 15,22,29

CHAPIN B. BAUMAN, Attorney,
600 F Street Northwest.

SUPREME COURT OF THE DISTRICT OF Columbia, holding probate court. No. 48216, Administration. This is to give notice that the subscriber, of the State of Maryland, has obtained from the Probate Court of the District of Columbia, letters testamentary on the estate of John C. Collins, late of the District of Columbia, deceased. All persons having claims against the deceased are hereby warned to exhibit the same, with the vouchers, legally authenticated, to the subscriber on or before the 13TH DAY OF JUNE, A. D. 1936; otherwise they may by law be excluded from all benefit of said estate. Given under my hand this 13th day of June, 1935. BEATRICE T. GROVE, 3610 39th St. NE. Attest: (Seal.) THEODORE COGSWELL, Register of Wills for the District of Columbia, Clerk of the Probate Court. 22,29,6

HERBERT P. LEEMAN, Attorney,
Columbian Building.

SUPREME COURT OF THE DISTRICT OF Columbia, holding Probate Court. Estate of Eugenie Jardin Marc, deceased. No. 48421, Administration docket 104. Application having been made herein for probate of the last will and testament of said deceased, and for letters testamentary on said estate by Blanche L. McGrann, it is ordered this 20th day of June, A. D. 1935, that Marie H. Darr, Mrs. Raymond Jardin Carroll, William (Will) G. Kilgore, minor, and all others concerned, appear in said court on MONDAY, the 29th day of July, A. D. 1935, at 10 o'clock a. m., to show cause why such application should not be granted. Let notice hereof be published in the Washington Law Reporter and The Washington Post once in each of three successive weeks before the return day herein mentioned, the first publication to be not less than thirty days before said return day. O. R. LUHRING, Justice. Attest: (Seal.) THEODORE COGSWELL, Register of Wills for the District of Columbia, Clerk of the Probate Court. 22,29,6

CLEPHANE & LATIMER, Attorneys,
Investment Building.

SUPREME COURT OF THE DISTRICT OF Columbia, holding Probate Court. No. 48390, Administration. This is to give notice that the subscriber, of the District of Columbia, has obtained from the Probate Court of the District of Columbia, letters testamentary on the estate of Kate Edmonston Pearson, late of the District of Columbia, deceased. All persons having claims against the deceased are hereby warned to exhibit the same, with the vouchers thereof, legally authenticated, to the subscriber, on or before the 7TH DAY OF JUNE, A. D. 1936; otherwise they may by law be excluded from all benefit of said estate. Given under my hand this 7th day of June, 1935. WILLIAM E. PEARSON, 2404 Wyoming avenue. Attest: (Seal.) THEODORE COGSWELL, Register of Wills for the District of Columbia, Clerk of the Probate Court. 15,22,29

BRIGHT, THOMPSON, HINRICHS & WARREN, Attorneys,
Southern Building.

SUPREME COURT OF THE DISTRICT OF Columbia, holding Probate Court. No. 47006, Administration. This is to give notice that the subscriber, of the State of New York, has obtained from the Probate Court of the District of Columbia, letters testamentary on the estate of Francis M. Savage, late of the District of Columbia, deceased. All persons having claims against the deceased are hereby warned to exhibit the same, with the vouchers thereof, legally authenticated, to the subscriber on or before the 13TH DAY OF JUNE, A. D. 1936; otherwise they may by law be excluded from all benefit of said estate. Given under my hand this 13th day of June, 1935. HARLOW D. SAVAGE, Scarsdale, N. Y. Attest: (Seal.) THEODORE COGSWELL, Register of Wills for the District of Columbia, Clerk of the Probate Court. 22,29,6

JOSEPH A. BURKART, Attorney
Woodward Building.

SUPREME COURT OF THE DISTRICT OF Columbia, Holding Probate Court. No. 48407, Administration. This is to give notice that the subscriber, of the State of Maryland, has obtained from the Probate Court of the District of Columbia letters of administration c. t. a. on the estate of James R. M. Ash, also known as James R. Ash, late of the District of Columbia, deceased. All persons having claims against the deceased are hereby warned to exhibit the same, with vouchers thereof, legally authenticated, to the subscriber on or before the 20TH DAY OF JUNE, A. D. 1936; otherwise they may by law be excluded from all benefit of said estate. Given under my hand this 20th day of June, 1935. JOS. A. BURKART, 637 Woodward Bldg. Attest: (Seal.) VICTOR S. MERSCH, Deputy Register of Wills for the District of Columbia, Clerk of the Probate Court. 29,6,13

FRANCIS L. NEUBECK, JOHN H. NEUBECK, Attorneys,
National Press Bldg.

SUPREME COURT OF THE DISTRICT OF Columbia, holding Probate Court. No. 48456, Administration. This is to give notice that the subscribers, of the District of Columbia, have obtained from the Probate Court of the District of Columbia, letters testamentary on the estate of John Wischhusen, late of the District of Columbia, deceased. All persons having claims against the deceased are hereby warned to exhibit the same with the vouchers thereof legally authenticated, to the subscribers on or before the 17TH DAY OF JUNE, A. D. 1936, otherwise they may by law be excluded from all benefit of said estate. Given under by hand this 17th day of June, 1935. JOHN D. WISCHHUSEN, CHARLOTTE A. WISCHHUSEN, 811 Butternut St. N.W. Attest: (Seal.) MELVIN MARUES, Deputy Register of Wills for the District of Columbia, Clerk of the Probate Court. 29,6,13

FRED B. RHODES, COOPER B. RHODES,
Attorneys, Natl. Press Bldg.

SUPREME COURT OF THE DISTRICT OF Columbia, holding Probate Court. Estate of Elizabeth V. Patterson, deceased. No. 46319, Administration Docket 10[illegible]. Application having been made herein for probate of the last will and testament of said deceased, and for letters of administration cum testamento annexo on said estate by Lillian A. Guest, it is ordered this 25th day of June, A. D. 1935, that Lulu M. Stearns, Lovell, Maine, and the unknown heirs at law and next of kin of Elizabeth V. Patterson, deceased, and all others concerned, appear in said court on MONDAY, the 5th day of August, A. D. 1935, at 10 o'clock a. m., to show cause why such application should not be granted. Let notice hereof be published in the Washington Law Reporter and The Washington Post once in each of three successive weeks before the return day herein mentioned, the first publication to be not less than thirty days before said return day. O. R. LUHRING, Justice. Attest: (Seal.) VICTOR S. MERSCH, Deputy Register of Wills for the District of Columbia, Clerk of the Probate Court. 29,6,13

T. STANLEY HOLLAND, Attorney,
15th St. and Pa. Ave.

SUPREME COURT OF THE DISTRICT OF Columbia, holding Probate Court. Estate of John J. Kennelly, deceased. No. 48446. Administration Docket 10[illegible]. Application having been made herein for probate of the last will and testament of said deceased, and for letters testamentary on said estate by the American Security and Trust Company, it is ordered this 27th day of June, A. D. 1935, that the unknown heirs at law and unknown next of kin of John J. Kennelly and all others concerned, appear in said court on MONDAY, the 5th day of August, A. D. 1935, at 10 o'clock a. m. to show cause why such application should not be granted. Let notice hereof be published in the Washington Law Reporter and The Washington Post, once in each of three successive weeks before the return day herein mentioned, the first publication to be not less than thirty days before said return day. O. R. LUHRING, Justice. Attest: (Seal.) VICTOR S. MERSCH, Deputy Register of Wills for the District of Columbia, Clerk of the Probate Court. 29,6,13

LEGAL NOTICES

(Continued.)

McKENNEY, FLANNERY & CRAIGHILL,
Attorneys.

NOTICE OF PARTNERSHIP. NOTICE IS hereby given that under a certificate filed on June 8, 1935, in the office of the Clerk of the Supreme Court of the District of Columbia the undersigned have formed a copartnership under the firm name of Auchincloss, Parker & Redpath for the purpose of transacting a general brokerage business in the buying, selling and dealing in commodities, stocks, bonds and other securities in the City of Washington, District of Columbia, and elsewhere, having offices at 719 Fifteenth street northwest in said city from June 12, 1935, to June 30, 1936, and Eckley B. Coxe III, of Haverford, Pennsylvania, as special or limited partner, has contributed one hundred thousand dollars ($100,000) to the capital of said partnership. The business of the partnership will be transacted by the undersigned general partners only. Eckley B. Coxe III, as special partner, shall not be liable for or be subject to any loss or liability beyond the amount of his aforesaid contribution.

HUGH D. AUCHINCLOSS,
CHAUNCEY G. PARKER, JR.,
ALBERT G. REDPATH,
RICHARD P. DUNN,
HAROLD C. PATTERSON,
ALFRED PUTNAM,
PAUL D. HOWE,
General Partners.
ECKLEY B. COXE III,
Special or Limited Partner.
June13,14,15,20,21,22,27,28,29jly3,5,6.

HOWARD S. LEROY, Attorney,
Hibbs Building.

SUPREME COURT OF THE DISTRICT OF Columbia. Holding Probate Court. No. 48450, Administration. This is to give notice that the subscriber, of the State of New York, has obtained from the Probate Court of the District of Columbia letters testamentary on the estate of Isabella Campbell, late of the District of Columbia, deceased. All persons having claims against the deceased are hereby warned to exhibit the same, with the vouchers thereof, legally authenticated, to the subscriber, on or before the 20TH DAY OF JUNE, A. D. 1936; otherwise they may by law be excluded from all benefit of said estate. Given under my hand this 20th day of June, 1935. ALLAN R. CAMPBELL, 36 Summit avenue, Bronxville, N. Y. Attest: (Seal.) VICTOR S. MERSCH, Deputy Register of Wills for the District of Columbia, Clerk of the Probate Court. 29,6,13

Post Classified Ads.—National 4200.

BUSINESS DIRECTORY

AIR TRANSPORTATION

AIR SERVICES, INC.
See points of interest in and near Washington from the air in STINSON Cabin Planes. Rates, 14 miles, $1.50; 25 MILES, $2.50. Nightly flights at day rates. Experienced pilots. Washington Air Port.

ANTIQUES

WINTERS ANTIQUE SHOP
Antique Furniture, Bric-Brac For Sale.
619 Penn Ave. N.W. NAt. 4173.

AUTO SERVICE

BARRY-PATE MOTOR CO.
Chevrolet Sales—Service
1130 Conn. ave N.W. Dist. 4200.

AWNINGS

CORNELL WALL PAPER CO.,
714 13th street. NAt. 6708.
Awnings, Wall Paper, Window Shades.
Estimates Cheerfully Given.

BAKERS

FA-MUS POUND CAKE
FA-MUS DAIRY BREAD
Est. 40 Years. Holzbeirlein & Sons, Inc.
1849 7th st. nw. No. 4125

CAFES

WEBER'S ALHAMBRA CAFE.
LUNCHES DINNERS.
STEAKS, Chops and Sea Food.
Liquors . . Wines . . Beer . . Ale.
Parking Space. 402 H st. se.

CASH REGISTERS

NATIONAL CASH REGISTER CO.,
Cash Register—Bookkeeping Machines.
New and Used.
1208 H st. nw. NAtl. 1376.

DRUGGISTS

TSCHIFFELY BROS.,
Vaccine, Serum Prescriptions,
Automobile Delivery Service.
1203 Conn. ave. nw. NAtl. 4106.

HOMEOPATHIC REMEDIES

Poison oak and ivy rhustox 3x, internally and rhustox lotion externally. Homeopathic Pharmacy, 1007 H St. N.W.

JUNK BUSINESS

Machinery, Boiler Wreckers—Contractors Equipment, 2d-Hand Beams, Pipes, Boilers
HARRY STEINBRAKER
1050 30th NW. WE 0611 Branch 2.

LEATHER GOODS

Trunks—Luggage—Saddlery—Harness.
All Leather Goods Repaired.
G. W. KING, JR.
511 11th st. nw. NA. 4242.

LUMBER AND MILLWORK

MURPHY & AMES, INC.
Millwork, lumber roofing, insulating.
Phone WEst 2315, Rosslyn, Va., CLar. 60.
Branch Yard, Falls Church, Va., FCh 180.

MACHINISTS

J. E. HURLEY
Machine and Boiler Works.
Equipped for All Kinds of Machine Work.
1015 Half St. S.E. LI. 0452-0695.
Night Phone Wisc. 3558.

PRINTERS—STATIONERS

JUDD & DETWEILER, Inc.
Legal, Magazine and Commercial Printing,
Fla. ave. & Eckington pl. ne. No. 0994

RESTAURANTS

CRESCENT CAFE AND RATHSKELLER
Excellent Cuisine. Fine Wines and Liquors and Beer.
723 14th St. N.W. MEt. 6184.

TILE BUSINESS

STANDARD ART MARBLE & TILE CO.
Scaghola, Marble, Slate, Tile, Ceramic, Mosaic, Terrazzo and Artificial Travertine Stone. 117 D st. nw.; NAtl. 7413.

TOWEL SERVICE

Capitol Towel Service Co.
"THE BEST SERVICE FOR THE LEAST MONEY"
A Trial Will Convince.
1111-13 20TH ST. N.W.
Dist. 9090.

LOST 1

BOSTON BULL—(small), vicinity 18th st. and Columbia rd., Thursday evening. Answers name "Skippy," one side face white, one full black eye, feet white, no col. Rew. Apt. 32 1763 Col. rd. CO. 9460.

GERMAN police dog; male; brown; answers to name "Pachee." Reward. DEcatur 5446.

GLASSES—In blue case, with name Preller on it; nr. Ellipse. Reward. DE. 1549.

KEYS—In zipper case; on ne. corner 15th and Eye, by tree. Reward. Phone ADams 3944.

MONEY—Diamond, Old metal eyeglass case containing three $50 bills, one $10 bill and a man's diamond ring, large, single stone. Ring keepsake. Large reward. Address Box 21 Washington Post.

POCKETBOOK—Lost in front of 839 Decatur st. nw., Thurs., 8:30 p. m. Keep money, return valuable papers and pocketbook. Reward. AD. 4556-J.

SHELL-RIMMED glasses in brown leather case on Mt. Pleasant cars or Wesley Heights bus. Reward. CLev. 0721.

Post Classified Ads.—National 4200.

The Washington Post

CLASSIFIED ADVERTISING.
LOCAL RATES.

For Washington and Points Within 50 Miles of the District of Columbia.

The following rates are for consecutive insertions:

1 time	17c	per line.
3 times	15c	" "
5 times	13c	" "
7 times	12c	" "
30 times	11c	" "

Classified Display 2c per line additional

The one-time rate applies on skip ads or irregular insertions.

OUT-OF-TOWN RATES.

Ads from points more than 50 miles from the District of Columbia are: 1 time, 20c per line; 3 times, 18c per line; 7 times, within 30 days, 16c per line; 30 times, within 60 days, 15c per line. Classified Display, 2c per line additional.

Kindly estimate 5½ average words to a line.

Rates for special classifications and yearly contracts furnished upon request.

The Washington Post reserves the right to edit, revise or reject any Classified Advertising.

Misclassification of ads not permitted.

Situation Wanted ads are cash with order.

The Washington Post will not be responsible for more than one incorrect insertion on any order.

Kill Orders or Corrections before insertions (excepting Death Notices) can not be made unless ordered before 6 p. m. any day.

The Washington Post strives at all times to prevent insertion of fraudulent or misleading advertisements.

Information concerning any ad that proves misleading or fraudulent will be appreciated.

Phone NATIONAL 4200
Ask For An Ad-Writer

PERSONALS 3

CONVALESCENT home; lovely front room; for invalid; 1st floor; large, cool porches, shade trees. 2015 Kalorama rd.; NO. 8610.

DINGLE'S DINING ROOM, 1403 L st. nw., has the best special dinner, only 50c; served 3:30 to 8 p. m. ME. 7803.

HEMORRHOIDS (piles) eradicated by my own methods; results effective for a lifetime or money back; write for booklet; no drugs or surgery. DR. SOMMERWERCK, 1365 Columbia rd.; AD 0388.

CAMP at the Marjorie Webster Camp. Girls between ages 4-16; boys between 4-8. Day and boarding camp. Transportation furnished for day campers. All outdoor and indoor sports. Dancing, swimming, handcraft, etc. A happy summer for children. Send for booklet or phone GE. 1700. Camp opens June 24.

BUSINESS PERSONALS 4

CHAMBERS CO.
Complete Funeral as Low as $75.

CHAMBERS CO.
One of the Largest Undertakers in the World.

Doctors Recommend
Chambers
AMBULANCES
Blankets, sheets rolling cot and stretcher for all cases. City calls only $4.00. Long distance calls any place in the United States at very low rate. We have one of the finest fleets of cars in the world.
Chambers
Is One of the Largest Undertakers in the World
Offices—Call Col. 0432
1400 Chapin nw. 517 11th se.

MOTOR TRAVEL 10

DRIVING 1934 sedan to Calif.; take parties en route; share expenses. 1101 14th st.; MEt. 7411.

HELP WANTED—FEMALE 11

BEAUTY CULTURE—Earn while you learn. Stewart's Beauty System, 921 F st. nw.

BEAUTY OPERATORS and expert finger wavers. 1363 Conn. nw. NO. 9131.

GIRL or settled woman, colored; general housework; good home; stay nights. Two in family; $12 month. 1077 Wisconsin ave. nw. WE. 2174.

PART-TIME work for 2 nice girls; no smokers. Health Food Store, 817 North Capitol street.

PRESS OPERATOR FOR FAMILY DEPT.; EXPERIENCED ONLY. APPLY ELITE LAUNDRY CO., 2117 14TH ST. NW.

SILK PRESSER—Must be experienced. Apply Elite Laundry, Dry Cleaning Dept., 2117 14th st. nw.

WAITRESS wanted; experienced; presentable. Hub Restaurant, 1500 H st. ne.

WAITRESSES (2)—Experienced. Apply Showboat, 2477 18th st. nw.

WOMAN with car, attractive, interested in cosmetics. Phone Mrs. Emmett, Apt. 811, Fairfax Hotel. POtomac 4480.

HELP WANTED—MALE 12

AUTO REPAIRMAN—Good opportunity for efficient worker. Furr Battery & Electric Station, 706 G st. sw.

BARBER—For Saturday and steady. 818 Wilson Blvd., Clarendon, Va.

BARBER—Steady; must be willing to work, as we have plenty of business. $25 week. 714 14th St., N. W.

BARBER—(White;) Apply 1320 North Capitol st.

BARBER—American; apply 3807 McKinley St., N.W. or Phone Cleveland 8770.

BARBER—(white), first class at once. 3032 M st. nw.

BARBER — Colored; experienced wanted. 2433 Nichols ave. se.

BODY and fender men wanted; experienced only. Apply to Mr. Tucker after 8 a. m., L. P. Steuart, Inc., 1440 P nw.

BODY and fender man; first class only. Apply 69 G st. nw.

BOOTBLACK WANTED AT ONCE—730 10th st. ne.

BOOTBLACKS—3; good pay and tips. 1705 Pa. ave. nw.

BOY—(White) with car. Apply Ace Auto Glass Shop, rear 1818 14th st. nw.

GLAZIER—For repairing greenhouses. Call Alex. 2666.

Men of Good Character
21 years of age or over, residing in Washington at least one year, to join new FREE class for hackers' license examination. Call at 9:30 a. m.
MAKE GOOD MONEY
Driving Cabs. See Mr. Cruze,
BELL CAB CO., 1317 L N.W.

WANTED
WHITE CHAUFFEURS
WITH IDENTIFICATION CARDS
TO DRIVE
NEW DIAMOND CABS
APPLY MR. HIPSON
1ST AND M STS. N.E.
6 A. M. TO 6 P. M.

Post Classified Ads.—National 4200.

HELP WANTED—MALE 12

(Continued.)

MAN—Experienced; to do body and fender work. Apply ready for work at 14 H st. ne., Maryland Service Co.

MEN—2; summer apparel sales dept.; $20 to $50 weekly. Apply mornings. Room 602, International Building.

PRESSER — Experienced wanted. Apply Friendship Cleaners, 4633 41st st. nw.

PRESSER WANTED—Call at once. 4704 14th st. nw.

YOUNG MAN, 21 or over, for Electrical Appliance Store. Sales experience valuable but not absolutely necessary. Must be satisfied to earn $20-$30 per week to start. See Mr. Saylor, 724 11th st. nw.

YOUNG MEN—Four; high school graduates, 18-23; free to travel; neatly dressed and energetic; to work with organization of 30; transportation furnished and liberal drawing account. Apply between 10 and 6, Mr. Montague, Lafayette Hotel. Don't phone.

SITUATIONS—FEMALE 16

COOK (colored), thoroughly experienced; private families; excellent references. Call present employer. COl. 7256.

GIRL (colored) wants work of any kind. Call DI. 0591.

YOUNG GRADUATE NURSE desires position in dentist's or physician's office. Reasonable salary. Call AT. 3902.

SITUATIONS—MALE 17

PAINTER—Wants work by day or contract, 504 F st. ne.

PILOT, 4 yrs. exp., with good refs., desires position on motor boat of 65 ft. or less. C. C. Cutrell, 203 Cameron st., Alexandria, Va.

INSTRUCTION 19

CARD PUNCH operation instruction given on all leading types of International key punch machines; easy to learn; widely used in governmental departments; rates reasonable; day and evening sessions; classes now forming. Phone NAtional 1748; Strayer College, Homer Bldg., 13th and F sts.

SHORT, intensive courses; individual instruction; shorthand, type, and bkkg. Poteet's Bus. Col., 14th & I sts. NA. 4717.

BUSINESS OPPORTUNITIES 23

CORNER grocery (and meat market—Good location, doing good business, biggest bargain in city. For quick sale, stock and fixtures complete, $975, terms. Rent $20 month. Reason for selling, other interests. 234 7th st. ne.

NEW PROCESS for producing quick, better whiskey; financial partner wanted. Box 19, Washington Post.

ROOMING HOUSE—23 rooms, 7 baths; rent $150, with heat and hot water furnished. Present income over $400. Sickness compels immediate sacrifice; $1,650.
R. M. DeSHAZO, 1123 14th nw. NAt. 5520.

SANDWICH SHOP for sale. Beer and wine license. Good location. If interested, inquire at 912 F st. nw.

MONEY TO LOAN 26

ON diamonds, watches, jewelry, silverware, &c.; no adv. arrangements neces.; lowest int. rates. Rosslyn Loan Co., Rosslyn, Va.

ADVANCES on diamonds, watches, jewelry and silverware, etc.; loans $200 and over, 2%; all tickets good one year. Horning's Loan Office, Opposite Wash. Airport

CREDIT SERVICE; courteous, reasonable, prompt. NAt. 6150. 1409 L st. nw.
FIDELITY PLAN CORPORATION.

REAL ESTATE LOANS 27

MONEY TO LOAN ON
D. C. IMPROVED REAL ESTATE.
A. C. HOUGHTON & CO., Realtors,
909 15th st. nw. Dist 7536.

AUTOMOBILE LOANS 28

AUTO LOANS 6% PER ANNUM 12-MONTH PLAN.
No indorsers. Arrangements confidential.
PUBLIC AUTO FINANCE CO.
920 New York Avenue
NAtional 1262.

QUICK AUTO LOANS
CAPITAL AUTO FINANCE SERVICE.
901 New York Ave. N.W. ME. 1355.

ROOMS—FURNISHED 30

A DOUBLE ROOM, 3 windows, shower; a. m. i.; also single room; home privileges; unlim. phone; garage. 1427 33d st. nw.

A LIMITED number of rooms available on reasonable monthly terms to responsible persons. References required. (See Mr. Clarke), Hotel Ebbitt, 10th and H sts. nw.

ANNEX (Grafton) — Comfortable rooms; running water; near shower; reas. rates. 1735 De Sales st., off Conn. ave.

APT.—54, The Iowa, Cor. 13th & O st. N. W. An attractive room, with large closet. Desirable for summer and winter.

ARIZONA HOTEL—310 C st. nw. One block off Pa. ave.; neatly furnished rms.; lobby; 3 baths on each floor; shower baths; continuous hot water; $3.50 week up; transients, 75c to $1.

BEAUTIFUL location; front, nicely furn. bed-living rm.; in private home; conven. transportation; $15 mo. NO. 6860-J.

CHEVY CHASE—Corner house; 5201 38th st. nw.; conv. cars-bus; large, airy rm.; 2 closets; twin beds; 4 windows; connecting priv. bath (shower); gentlemen. CLeve. 2045.

CHEVY CHASE—Choice section; well furnished front; garage free; on bus line. 5918 Broad Branch road.

CHEVY CHASE—Lovely Colonial home, master bedrom, private bath, twin beds, $25 each for 2. NAt. 8850; EM. 4117.

CHURCH ST. NW., 1749 (nr. Dupont Circle)—Single or double, adj. bath; gentlemen.

CLEVELAND PK.—3023 Newark st. Large, front; for 2 congenial young men; twin beds; $15 mo. ea. Also single rm., $15 mo. CL. 8799.

CLIFTON ST. NW., 1431—Room; private family; inst. h. w.; gentleman. Col. 4613.

CLIFTON ST. NW., 1429—Cool, comfortable room; continuous hot water; semi-private bath; gentlemen. COl. 4490.

COLUMBIA RD. NW., 1752—Extra-large ft. rm.; 2 closets; reas. AD. 2226-J.

COLUMBIA RD., 1834—$3.50-$4.50 wk.; single, double rms; clean, cool, 4 baths; instant h. w.; 10 min. to downtown, 2 car lines; hall rm. $3; men. AD. 10213.

CONN. AVE.—1600 block. Studio, fireplace; gentlemen; single room; basement studio. NOrth 2702-J.

CORNER of Conn. ave. and R, large studio room, 5 windows, 2 exposures. PO. 3330.

DOWNTOWN—1713 18th st. nw. Large front rm., with small balcony; 3 windows; spacious closets; also smaller rm.; meals optional; home privileges; reas. DEcatur 3243.

DOWNTOWN—The Sherman, 1101 15th st. nw., Apt. 701. Attractive bed-living rm.; front; for one person; unlim. phone.

DUPONT CIRCLE—1723 19th nw.; large front; twin beds; innerspring mattresses; nicely furnished; $30 one, $36 two.

DUPONT CIRCLE (2015 O st. nw.)—Nice, clean, cool sleeping room in basement; $4 wk.

EUCLID ST. NW., 1656 (Apt. 23)—Two employed ladies; twin beds; near cars, bus. CO. 7498.

EUCLID ST. NW., 1236 (14th st. car) lovely location—Extra large double room; 7 windows; $12.50 month each. AD. 1693.

EUCLID ST. NW. 1310—Convenient location. Attractively furnished room, adjoining bath. In clean, quiet, private home. $20 mo. COl. 2492.

EVERETT HOTEL—1730 H st. nw. Rooms, with running water, $1.25 and up; 4 blks. shopping center and Govt. offices.

FAIRMONT ST. NW., 1317—$3.50 and $4. Also south front, 4 baths, chw.; phone.

FOR GENTLEMEN—Extra-large front rm.; excellent accommodations for 3; $4.50 week ea.; also another large rm. twin beds, $4 wk. ea. 1612 Riggs pl. nw. (bet. R and S). POt. 0768.

FRANKLIN ST. NE., 25—Lovely location; large room, with inclosed porch; l. h. k. or two men; $16 mo. ea. POt. 1816.

G ST. NE., 404—Large front room, 1st floor; quiet home; $5 wk. for one, $3 each for two. LInc. 1322.

GIRARD ST. NW., 1337—Cool, attractive, large room (4 windows); twin beds; $4 wk. each; also with sleeping porch. AD. 3688.

GIRARD ST. N.W., 1443—In private home, attractive room next bath; for employed young lady; $4.50 weekly. COl. 1024.

Post Classified Ads.—National 4200.

ROOMS—FURNISHED 30

(Continued.)

L ST. NW., 1322—Large, 1st-floor l. h. k. room with kitchenette, gas range, running water; reasonable. Also l. h. k. and sleeping rms., running water; $6 wk. up.

LADY will share apt., 2 rooms, kitchen, bath, with employed young lady, or will room and board lady. 317 10th st. ne., Apt. 13; Lincoln 8542.

LAMONT ST. NW., 633—Large, comfortable, airy room next bath; in private home; $4 week. ADams 5619.

LOGAN HOTEL—13th st. at Logan Circle. Rooms, with running water, $1.25 up; with bath, $1.50 up; reasonable weekly rates; walking distance. NOrth 2000.

M ST. NW., 1325—Large room, kit., running water, $7.50 wk.; sleeping rm., $5.

M ST. NW., 1410—Apt. 601. Attractive furnished room for gentlemen or ladies.

MINTWOOD PL. NW., 1847—Attractive room with Southern exposure, for two persons; in quiet home of adults; twin beds; also single rm.; transients accom.

MONROE ST. NW., 1439—Near 14th and Park rd.; clean, nicely furnished front room; private family; gentleman. AD. 6287-J.

MOUNT PLEASANT ST. NW., 3110—Attractive cool second-floor front room; cooking conveniences; adults. Owner's home.

NEAR 5th and Emerson sts. nw.—Nice room for gentleman; single or double, adjoining bath; half-block from bus start; all conveniences. COl. 3854-J.

NEAR Bureau of Stands., 3728 Yuma st. nw.; single front room; priv. home; convenient to bus. EM. 3296.

NEAR Rock Creek Pk.; highly elevated new detached priv. home; lovely rm. for 1 or 2; bath, with shower. GE. 6358.

NEW HAMPSHIRE AVE. NW., 1271—Single or double room, with or without board; gentlemen; cont. hot water; shower bath; phone; all modern improvements.

OATES ST. NE., 1250—½ blk. from bus; single rm.; neatly furn.; home privileges; $10 mo.; board if desired. LInc. 3949.

R ST. NW., 1811—Comfortable; home atmosphere; double studio rm.; also attrac. single rm.; summer rates. DEc. 5864.

RIGGS PL. NW., 1806—Close in; large room next bath; $4 wk. POtomac 0307.

SCOTT CIRCLE—1409 16th st. Large, cool rm.; for 3; 2d-floor front; adj. shower bath; also front rm., with balcony; for 2; home privileges; reasonable.

SOMERSET PL. NW., 1363—Large front room in newly furnished home (private); for 1 or 2; reasonable. GE. 2846.

THE NETHERLANDS, 1860 Col. rd. nw., Apt. 203—Charming bed-sitting rm.; large French window; every home comfort; $21. COl. 0810.

THE WESTMINSTER—1607 17th st. nw. A few vacancies; double rooms; each with bath or running water. $8, $9, $10; also single rooms, $7.

VERMONT AVE. NW., 1223, Apt. 73—Near Thomas Circle; walking distance Government departments; M. E. 4055.

VERMONT AVE. NW., 1332—Large, cool, comfortable rms.; twin beds; gentlemen.

4TH ST. NE., 1147—Large front, alcove; twin beds, L. H. K. if desired, reas.

7TH ST. NW., 4820—Near Sherman Circle. Large, front, twin-bed room; next bath; nicely furnished; $20 mo. AD. 6552.

7TH ST. NW., 6623—Beautiful airy rm. dbl. or sgle.; priv. bath (shower), furn. or unfurn. Beautiful neighborhood. New home. GE. 6266.

12TH ST. NW., 1017—Clean, light, quiet, lovely, single and double rms.; cheap.

13TH ST. NW., 1242—Large, cool front room, $3.50 wk. Gentlemen only.

14TH ST. NW., 1125—Extra-large room, with private bath; clean, attractive.

16TH ST. NW., 1846—Room; near bath; continuous h. w.; gentlemen; $20 mo.

16TH ST. EXTENDED—Opposite Rock Creek Park; large front room; twin beds; semiprivate bath; also lovely single room. GE. 4157.

18TH ST. NW., 1216—2 single and one double; men only; $10 to $25. NAt. 7055.

930 G PL., N. W.—Single or double room; instantaneous hot water.

1429 GIRARD ST. NW.—Gentleman; cool room; 2 exposures; private home.

MERRILL MANSIONS,
1361 Fairmont st. nw. July 1, corner rm.; light housekeeping; private bath; electric refrigeration furnished; $40 mo.

HOTEL INN 608 9th st. $1-$1.50 per day; $6 up wkly.

THE PORTLAND
1129 Vermont ave. Clean, comfortable, convenient; reasonable rates; hotel service; walk to work.

SUBURBAN ROOMS 33

LEE HEIGHTS, VA.—Large, bright, airy room; in new brick home; garage if desired. Reasonable. Clarendon 1381-W.

LIVINGSTON HGTS., VA.—In lovely country home, large, cool attrac. rms.; single $15 mo., double $20. 403 N. Glebe rd.; Clar. 959-J.

ROOM—With lovely view; in fine new house; 20 min. to shopping dist.; breakfast if desired; reasonably priced; quiet and beau. location. Ph. Walnut 9122-J.

1001 E. WILSON BOULEVARD.
Cool, redecorated, furn. rm., priv. ent., porch; $5; 10 min. Govt. Depts. Free trans.; unlimited phone. WAlnut 8982.

ROOM and BOARD 34

A BOARDING club downtown; excellent for Govt. clerks and business people; also table board. 1124 12th st. nw.

ALL STATES TAVERN—500 East Capitol st. Cool, attrac. outside rms.; for gentlemen; meals if desired. LIncoln 8751.

BEAUTIFUL location, in Woodridge; large, airy, twin-bedroom; in priv. home; excellent home cooking; $30 mo. ea. NO. 0230.

BEAUTIFUL location, 202 East Capitol st.; large, airy, newly furn. rm.; twin beds; also lovely single rm.; excellent board; reasonable. LInc. 5206-W.

CONVENIENT to downtown, 1328 Park rd. nw. (just off 14th st). Beautiful home; lovely surroundings; excellent opportunity to rent lovely rooms at Moore's; delicious home-cooked meals; free phone; parking space; very reasonable rates. COlumbia 7956.

DETACHED home; 735 Butternut st. nw.; near cars, bus; cool, with sleeping porch; for 2, $35 mo ea.; nearby tennis courts and swimming pool. GE. 2990.

DUPONT CIRCLE, 2017 O st. nw.—French family has single and double rooms; semipriv. bath; twin beds; walk distance.

DUPONT CIRCLE—1822 Mass. ave.; cool, attractive rm. for 2 girls. Private home, good meals, maid service. NO. 2321.

DUPONT CIRCLE—Good meals; light, airy room; 2 large windows; twin beds; $35 mo. ea. 1922 Sunderland pl.; NO. 9042.

DUPONT CIRCLE, 1511 20th St. NW.—Convenient location. Lovely airy rooms. Attr. home. Ex. meals. Summer rates.

EAST CAPITOL ST., 914—Bright, cheerful rooms, with board; nicely furnished.

IRVING ST. NW., 1356—Large, airy; with twin beds; also lovely single; excellent table; $35 mo. ea. person. AD. 5978.

K ST. NW., 1733—Vacancies for men. 1735 19th st.—Vacancies for ladies.

KILBOURNE PL. NW., 1712—Large south rm., with sleeping porch; or front rm.; twin beds; home comfort; $35 mo. ea. CO. 9658.

L ST. NW., 1403—Attrac. modern rooms; adjoining bath; good meals; clean and refined; downtown. MEt. 7803.

LANIER PLACE, 1775—Single front, two windows, detached home; fine meals; $8.50 wk.; employed man. Near 18-Col. rd.

MASS. AVE., 1515—Scott Hall. Unusually desirable single (running water), double rms.; delicious meals; spacious lawns; central; distinctive; reasonable. DI. 8951.

MASS. AVE., 1309 17TH. ST. N.W.
Cool; single, double rooms; exceptional food; walking distance; low rates.

PA. AVE. NW., 2402—Gentile home; lovely single, double; twin beds; home cooking; walk. dist.; unlim. phone; $30 mo.; gents.

ROCK CREEK PK.—Large room, with private bath (shower); also one with sleeping porch; German cooking; reas. AD. 5965.

OPENING
Large new beautifully decorated home; corner house; all outside rooms; home conveniences and privileges; new beds; excellent table; single or double, $8 week each; lovely location. 3157 18th st. nw.

1701 MASS. AVE. N.W.
Resident club for men and women. Spacious lounges; exceptional meals; cool rooms, single, double; reasonable rate. Phone DEcatur 0837.

Post Classified Ads.—National 4200.

ROOM and BOARD 34

(Continued.)

THE NEDRA—1740 New Hampshire ave. A beautiful, cool residence for men and women. Excellent meals. Recreation rm. Private banquets, dances. DE. 5830.

VERMONT AVE. NW., 1326 — Downtown; nicely furn. double rms.; excellent meals served at regular house; $27.50 up.

WYOMING AVE. NW., 2011—Delightfully cool, large room; for 2 young men; private entrance; home has spacious lawn and porch; also parking space for cars.

13TH ST. SW., 220—Nr. Govt. depts.; bright, well furn., single and double; excel. home cooking; home priv.; $30 mo.

13TH ST. NW., 2903—Pleasant, attractive home; for 1 or 2; priv. Southern family.

14TH ST. NW., 3615—Front rm., neatly furn., home cooking, unlimited phone, continuous hot water; reas. CO. 9497.

18TH ST. NW., 2114—Rooms with board; two in room, $7 each; single, $8.50 wk.; also basement apt. 1 room, kitchenette, $6 wk.

19TH ST. NW., 2111—Delightfully airy; 3 exps.; with porch; for 2 or 3; also smaller rm.; meals optional; reas. DE. 0343.

1736 K ST. N. W.—Attractive single or double rooms. Excellent food.

VACATION PLACES 42

DELMONT COTTAGE, Braddock Heights, Md.; good board; clean, enjoyable surroundings; reasonable; special rates for week-ends or for season. Miss Mary Fulmer, Owner-Manager.

MOVING and STORAGE 44

ANDERSON VAN SERVICE, 11th & N. Y. ave. NA. 7670. Long distance, local moving; special rates N. Y., Boston, Florida.

LOCAL, long-distance moving; storage; special return-load rates; also special rates to beaches and mountain resorts and seasonal storage. Chevy Chase Transfer & Storage Co., WIs. 3010.

APARTMENTS—Furnished 45

A CAR AND GUIDE FURNISHED FREE—Furn. and unfurn. apts. and houses. 927 15th st. nw., Room 307. NAtl. 8717.

ADAMS MILL RD., 2801—Apt. 307. On Rock Creek Park. Completely furn., 2 rooms, kitchen, bath, Frigidaire. $70.

BUSINESS couple to share priv. home; convenient to transp'n. Reas. AD. 5297.

CONN. AVE., 3221 (Apt. 301).—Sublet beautifully fur. living, 2 bedrooms, large foyer, k. and b.; cool, desirable; reas. CL. 2183.

CONN. AVE. NW., 2701—Apt. 406. Attrac. furn. 2 rms., kitch. bath; for 3 to 6 months; rent same as unfurn., $65 mo.; adults; refs. COl. 10241.

CONN. AVE.—Near Wardman Park; 2 rms., kitchen and bath; completely furn., including linens and silver; reasonable rent. C. H. HILLEGEIST CO. NAt. 8500.

CONN. AVE. (downtown)—Living rm., 2 bedrooms, kitchen and bath. $77.50. NOrth 10109.

CONN. AVE., 3100—Sublet, 6 months or longer, attractively furn. large living room and bedroom, kit., bath, foyer. Phone COl. 2145, Apt. 240.

COOL APT.—3620 16th st. nw.; 2 bedrooms, living, dining room, kit., bath; sun room; new maple furn.; Grand piano. References required. July to October 1st. $125 month. AD. 5556.

COOL NW. section, living room, 2 bedrooms, living room, kit., bath; 2 lovely porches; well furn. 2nd flr. apt.; suitable 3 adults. Detached home. References. $90 mo. for summer. AD. 6681.

DELIGHTFULLY COOL, completely, attractively furnished; foyer, large living room, screened porch, dinette, bedroom, bath. Oakland Terrace, 3620 16th nw.

DOWNTOWN—Young lady will share her very attrac. apt. with another; very reasonable. Call MEt. 0540, Ext. 813.

DUPONT CIRCLE—Bachelor studio; fireplace; nicely furn.; screened porch; private bath; gentlemen. NO. 2702-J.

EMPLOYED COUPLE or 3 girls, to share cool brick bungalow, newly furnished; electric kitchen. 4503 Maple ave., Bethesda, Md.

K ST. NW., 1801—Cool rm., priv. bath, large closet, grill. Apply Apt. 502; Dist. 8336.

MASS. AVE. NW., 2110—1st floor; 3 rms., kitchenette, bath; refrigeration, gas, electricity, phone; delightfully cool; walking distance.

MEMBER of Trade Commission, called away on official business several months, will sublet large, attractively furn. corner apt. in Woodley Park Towers. Everything complete; very reasonable rental; immediate possession; refs. AD. 0934-M.

NEAR Dupont Circle; will rent 2 or 3 rooms and kitchen; cool, pleasant, newly furn. apt. or entire apt. of 4 rooms. Phone NO. 6143, Apt. 53.

NEAR CAPITOL, 6th st. s.e., 234—1st fl., 2 rms., with 12 windows, kitchen, bath, shower, Frigidaire; reasonable.

NR. 18TH AND PA. AVE. NW.—2 large rooms, kitchenette, bath, furnished until Oct. 1st, $45 mo. NAt. 3239, 925 15th st. nw.
HERMAN E. GASCH.

ONTARIO RD. NW., 2735—Delightful, cool, 2 rms., bath; well furn.; 3 exps.; private entrance; also 2-rm. apt.; reas. COl. 7499.

ONTARIO RD. NW., 2708—Lge. rm., sleeping porch; 7 windows and kitchenette; nicely fur; cont. hot water. CO. 4817.

PARK CENTRAL APARTMENTS, 1900 F ST.—Attractively furnished apt., unusually quiet, high, overlooking trees. Large living room, sleeping porch with studio couch, dressing room, Murphy bed, kitchen and bath. Sacrifice rental. Tel. Met. 0540; ext. 633; July 1 to October 1.

RHODE ISLAND AVE. NW., 60—Beautiful location; lovely, cool rm.; sleeping porch; double or twin beds; also room for light housekeeping or small apt.; completely furnished; reasonable summer rates.

STEINWAY GRAND PIANO, CHINESE rugs, mezzotints, Sherratt's china, etc.; wood-burning fireplaces in large living room; bed room, two baths, dining room, kitchen, hall, inclosed porch; elegantly and completely furnished. This unique apartment for sublease, year or longer, very reasonable. See manager, Presidential, 16th and L sts. Evenings, phone Met. 3380.

STONELEIGH COURT—Apt. 710A. Sublet 2 rooms, bath and kitchenette. Short term lease if desired. Suitable for 3.

SUBLET—3 months; attrac. furn. living rm., bedroom, kitchen, bath; $72.50; refs.; adults. COl. 10241.

SUBLET—Attrac. furn. apt., 3 rms. kitch., bath; available immediately; reasonable rent. ADams 6145-W.

THE CHALFONTE—Bachelor apt.; attrac. furn.; bath, Frigid. AD.8710, apt. 234.

THE TORONTO, APT. 34—For summer months. Reduced rates. Army, Navy and Marine couples pref. Apply to owner.

THOMAS CIRCLE—1323 M, 1st floor, 2 rms., kitch., b.; completely furn.; privhome; reas. rent; adults only.

TILDEN GARDENS—Most desirable 7-rm. furn. apt.; 3 bedrooms, 2 baths, sun rm.; 3 exposures; long or short time lease. Walnut 9161-J.

WALKING DISTANCE—2104 Eye st. nw. Attrac. furn.; large, cool studio room, dinette, Pullman kitchen, private bath; unlimited phone, gas and elec.; $50. WEst 1821. Call after 1.

WARDMAN PARK HOTEL—Will share with another lady apt. of 2 rms., k. b.; $45. Box 20, Washington Post.

14TH ST. N.W., 2540—1 and 2 rms., k. & b.; $30 to $45; gas, elec. incl.; janitor.

14TH ST. NW., 2544—1 and 2 rms., kitch., bath; gas and elec. included; $35 and $50.

1615 KENYON ST. NW.—Cool, attrac. furn. 3 rms., kit., bath, rollaway bed, dressing closet, screened porch; until fall; refs. COl. 8425. Ext. 23.

2110 19TH ST. NW.—Unusually attractive front apt., large double liv. rm., b. rm., k., b., Frigidaire, grand piano, radio, French uphols. twin beds, electric accessories; $75 mo.; references required.

1414 V ST. NW.
2 rooms, kitchen and bath.....$50
1763 COLUMBIA RD.
"The Imperial." Two rooms, kitchen and bath. Electricity, gas and refrigeration in rent..........$75
H. L. RUST CO.
1001 15th St. N.W. NAtl. 8100.

6645 GEORGIA AVE. N.W
Completely furnished.
2 rooms kitchen and bath......$65.00
Electric refrigeration on house current.
CAVANAUGH COURTS
1526 17th St. N. W.
Apt. 405—2 rooms, kitchen and bath $50.00
Apt. 410—2 rooms, kitchen and bath $62.50
Electric refrigeration.
Available July 1st.
H. G. SMITHY CO.
811 15th St. N. W. NA.5904.

NEAR CAPITOL.
314 East Capitol St.; Apt. 52; 3 rooms and porch; fully furn.; very cool and attractive. Reas. LI. 7280.

DOWNTOWN.
2 rooms, kitchenette, bath...........$45
A. M. COOPER.
820 11th st. nw NAt. 1332.

Francis Scott Key, Apt. Hotel
20th and F sts. nw. 1 room, kitch., bath; completely furn., linens, silver; Frigidaire; day, week, month. NAtional 5425.

London Hall Apt. Hotel
1133 13th st. nw. All outside apts.; bed-living room, kitch., bath, dressing closet; Frigidaire; weekly, $15 and up; monthly, $50 and up. NA. 9010.

CLIFTON TERRACE
S. E. Cor. 14th and Clifton Sts. N. W.
Very desirable furnished apartment of 2 rooms, kitchen and bath, and 3 rooms, kitchen and bath. Switchboard and elevator service. Convenient to downtown. Close to Central High School.
CALL
COLUMBIA 7744.

FOR COLORED—Columbia rd. nw., 1119. One rm., kitch., semiprivate bath; running h. w.; all in first-class condition.

Furnished or Unfurnished 46

FURN OR UNFURN.—4 or 5 rooms and bath; low rates, a. m. i. Met. 8731.

Post Classified Ads.—National 4200.

APARTMENTS—Unfurnished 47

CALVERT ST. NW., 1801—4 rooms, rec. hall, k., b. and porch; electric refrigeration. Elevator. Resident manager.

CLEVELAND PARK—Corner apt.; living room, 2 bedrooms, dinette, kitchen, bath; elec. refrigeration; 4 large closets; light and airy; wide lawns around buildings; $65 month. 3020 Porter st. nw. See janitor or call Hugh Warren, NA. 9453.

G ST. NW., 2114—2 rooms, kitchen, bath (with shower); glass-inclosed porch; free refrig.; yard, cellar, locker; married couple; no children or dogs; $47.50 mo.

GEORGETOWN—1 rm., kitchenette, bath; elec. refrig., gas stove; newly decorated; $35. DIst. 2340.

HIRMHURST—1229 12th nw., Apt. 24, 2d-floor ft.; 4 rms., kitchen, bath; General Electric refrigerator; janitor service; $62.50; possession at once.

IRVING ST., 1328 N. W.—Lovely lvg. rm., bedrm., kitchen, semiprivate bath, gas, elec., ideal location; emp. couple.

TRINITY TOWERS — 3023 14th st. nw. Living room, bedroom, dinette, kitchenette, bath, with shower; reas. AD. 3646.

WYOMING AVE. NW., 1811—4 rooms, kitchen, bath; free refrig.; $55. See res. mgr.

4TH ST. SW., 1119—Entire 2d floor; lovely home; 2 large rooms, kitchen, private tile bath; $32.50; adults. ME. 1037.

15TH ST. NW., 2827—5 rooms, kitchen, bath; elec. refrig.; 3 exposures; near 2 car lines and bus; partly furn. if desired. Apply Apt. 2.

1006 MASS. AVE. NW.—Downtown. Five rooms and bath $55.00
1201 21ST ST. NW.—Prescott Arms. Two rooms, kitchen and bath .. 32.50
LINKINS CO.
1733 DeSales St. N.W. DIst. 3522.

1-ROOM, kitchen, bath apt.; for rent during July and Aug.; within walking distance Govt. depts.; double exposure keeps it cool. Phone NOrth 10474. Apt. 601.

Apartments in All Sections of the City.
AMERICAN SECURITY & TRUST CO.
Real Estate Department.
15th St. and Pa. Ave. N.W. NA. 4815.

DESIRABLE apts. in well-located buildings.
BLISS PROPERTIES.
1811 Columbia Rd. N.W. ADams 3500.

Montgomery, 1151 North Capitol St.
Apts. of 4 rms., kit. and bath $50.00
WASHINGTON LOAN & TRUST CO.
9th and F Sts. N.W. NA. 3440.

BEAUTIFUL CORNER APARTMENT.
1617 15th st. nw.—Front; 3 rooms, kitchen and bath; Frigidaire $45

1483 NEWTON STREET N.W.
3 rooms, kitchenette & bath (rear) ..$42.50
4 rooms, kitchenette & bath (front) .$52.50
General Electric Refrigerators.
GEORGE F. HANE, INC.
1422 F St. NW. NAt. 3964-65.

Attractive apartments in desirable locations. 3 and 4 rooms and bath, $42.50 to $60.00.
A. S. GARDINER.
1510 K St. N.W. NA. 0334.

Fireproof bldg.; elevator, elec. refrig.
3 rooms, kitchen, bath $42.50
PEYSER & DREYFUSS, INC.
1518 K st. nw. NAt. 0583.

THE ARGONNE.
1629 Columbia Road N.W.
2 bedrooms, living room, dining room, kitchen, reception hall and bath; 3 exposures. Reasonable rental.

Under Management of
H. L. Rust Company
Rust Building, 1001 15th St.
National 8100

1763 Columbia Rd.
"The Imperial."
3 rooms, kitchen and bath and 5 rooms, kitchen and bath. Newly decorated. Electric refrigerator. Elevator. Resident manager. $65.00 and $93.00

211 Delaware Ave. S.W.
"Capitol Vista."
2 rooms, kitchen and bath. Refrigeration on house current. Resident manager. $50.00

1016 16th St. N.W.
3 rooms, kitchen and bath and 4 rooms, kitchen and bath. Refrigeration. Resident manager. $75.00 and $115.00

1474 Columbia Rd.
"The Maycroft."
2 rooms, kitchen and bath. Resident manager. Elevator. $52.50

1414 V St. N.W.
2 rooms, kitchen and bath. $37.50

1801 16th St. N.W.
2 rooms, kitchen and bath. Refrigeration on house current. Elevator. Resident manager. $69.00

1316 New Hampshire Ave.
3 rooms, kitchen and bath. Resident manager. $77.50 and $80.00

1954 Columbia Rd.
"Schuyler Arms."
3 rooms, kitchen and bath. Refrigeration on house current. Elevator. Resident manager. $75.00

THE QUEENSBORO
1614 17th St. N. W.
1 bedroom, living room, kitchen, foyer and bath $52.50
2 bedrooms, living room, foyer, kitchen, dinette, bath $67.50
Elevator, Refrigeration.
Resident Manager—DE. 3218.

930 EMERSON ST. N.W.
3 rooms, kitchen and bath $45.00
Free electricity and refrigerator.
See janitor.

ROYAL ARMS
3121 16th St. N.W.
2 bedrooms, living room, large foyer, kitchen, dinette, bath porch .... $80.00 and up
1 bedroom, living room, foyer, kitchen, dinette, bath, porch, $65.00
Refrigeration, Elevator.
Resident Manager—CO. 8837.

4800 GEORGIA AVE. N.W.
1 bedroom, living room, kitchen, dinette, bath $62.50
Refrigeration on House Current.
Resident Manager—GE. 8355.

4700 CONN. AVE. N.W.
2 bedrooms, living room, foyer, kitchen, dinette, bath, porch, $95.00
Refrigeration, Elevator.
24-Hour Switchboard Service.
Resident Manager—CL. 0845.

THE EDWARDS
1530 Rhode Island Ave. N.E.
1 bedroom, living room, kitchen, dinette, bath, porch $60.00
2 bedrooms, living room, kitchen, dinette, bath, porch $72.50
Refrigeration on House Current.
Elevator.
Resident Manager—NO. 0363.

1740 EUCLID ST. N.W.
1 room, kitchen, dinette, bath .. $45.00
1 bedroom, living room, kitchen and bath $55.00
Free Electricity, Refrigeration.
Elevator.
Resident Manager—AD. 6713.

HAMPTON COURTS
2013 New Hampshire Ave. N.W.
3 rooms, kitchen and bath .. $50 and up
Refrigeration on house current.
Elevator. 24-hour switchboard service.
Resident Manager. POt. 4280.

3100 WARDER ST. N.W.
2 rooms, kitchen and bath $47.50
Free electric refrigeration.

REAL ESTATE MORTGAGE & GUARANTY CORPORATION
1610 K Street N.W. NAtional 1403.

Post Classified Ads.—National 4200.

APARTMENTS—Unfurnished 47

(Continued.)

THE MINTWOOD.
1843 Mintwood Place NW.
Near 18th st. and Columbia road; 2 car lines, 1 room, reception hall and bath, $30; 3 rooms, reception hall, kitchen and bath, $55; front apt., southern exposure; free electric refrigeration.
WALTER A. BROWN.
1400 H St. NW. NAtl. 1652.

DOWNTOWN APARTMENTS.
1729-31 H ST. N. W.
5 rooms, kitchen and bath $65.00
NATIONAL MORTGAGE & INV. CORP.
1004 Vermont Ave. NA. 5833.

1636 17TH ST. N. W.
3 rooms, kitchen and bath $42.50
2902 PORTER ST. N. W.
3 rooms, kitchen, porch and bath .. $60.00
Electric refrigeration and elevator.
3504 13TH ST. N. W.
6 rms., kitchen and bath .. $70.00 & $80.00
Electric refrigeration.
4550 CONN. AVE. N. W.
2 rooms, kitchen and bath $70.00
Electric refrigeration
Elevator and secretarial switchboard.
2900 CONN. AVE. N. W.
3 rooms, kitchen and bath $75.00
4 rooms, kitchen and 2 baths $110.00
Electric refrigeration, elevator and switchboard service.
H. G. SMITHY CO.
811 15th St. N. W. NA. 5904.

SIBLEY (15 M ST. N. W.)
2 rms., kitchen and bath, $42.50. Free refrigeration. Resident mgr., Apt. 5.
ST. DENNIS (1636 Kenyon St. N. W.).
1 room, dressing room, Murphy bed, kitchen and bath, $40.00
3 rms., kitchen and bath, $55.00. Free refrigeration. Resident mgr., Apt. 22.
3010 WISCONSIN AVE. N. W.
Opposite the Cathedral.
2 rms., kitchen and bath $52.50
Free refrigeration. See res. mgr. or janitor.
J. C. WEEDON CO.
1727 K St. N. W. MEt. 3011.

1413 GIRARD ST. N.W.
2 rooms, kitchen and bath; free refrigeration $45.00
LEE D. LATIMER CO.
722 Investment Bldg. NAt. 4146.

THE ALBEMARLE.
CORNER apt.; 2 exposures; 4 rooms, kitchen and bath; elec. refrig. on house current; 24-hour elevator. Very reas. Phone DEcatur 2931 or WEst 2044.

THE CHALFONTE
1601 ARGONNE PL. NW.
Available Immediately.
Living room (with Murphy bed), dining room, bedroom, porch, kitchen and bath, $75.
Apply Resident Manager, or
PEYSER & DREYFUSS, INC.,
1518 K st. nw. NAt. 0583.

1657 31st St. N.W.
1 room, kitchen and bath, $32.50;

2151 California St. N.W.
2 bedrooms, living room, reception hall, kitchen and bath, $85. Free electricity, gas and refrigeration.
WM. H. SAUNDERS CO., INC.
1519 K St. DIst. 1015.

1305 POTOMAC ST. N.W.
3 large rooms, kitchen, bath and hall. Double exposure. Automatic refrigeration. $52.50. See janitor on premises or call
MUNSEY TRUST CO.
NAtional 8060.

3020 TILDEN ST. N.W.
Insulated; 3 exposures; fronting park; 3 bedrooms, living and dining rooms, sun room, 2 baths and kitchen. Apply Supt., Apt. No. 503. Phone CLeveland 7525, or call at 905 Mass. ave. nw.

WESTMORELAND
2122 California St.
Just Off Connecticut Ave.
Several desirable apartments now available:
3 rooms, kitchen and bath, $77.50
4 rooms, kitchen and bath, $100.00
Frigidaire—Electricity included in rent. 24 hour switchboard and elevator service. Excellent dining room.
LINKINS CO.
1733 De Sales St. Dist. 3522

HIGHLANDS
Conn. Ave. at California St.
Parlors — Roof Garden — Excellent dining room in building—24-hour switchboard and elevator service.
Corner apt., consisting of double living room, 2 bedrooms, kitchen and bath, now available. Electricity included in the rental.
LINKINS CO.
1733 De Sales St. N.W. Dist. 3522

BUSINESS PROPERTY—Rent 52

DEPARTMENTAL BANK BLDG., 1726 Pa. ave. nw. Entire 1st floor; size, 23x53; also mezzanine floor. Inquire Park Savings Bank, Md. John F. Moran, Receiver. Phone COlumbia 5000.

514 F St. N. W.
Desirable modern store $100.00
GEORGE F. HANE, INC.
1422 F St. NW. NAtl. 3964.

STORES for RENT 53

STORE—Suitable for grocery, meat market, restaurant or delicatessen; very desirable location.
HUGH E. PHILLIPS CO.
1240 5th st. ne. ATl. 3160.

21 H ST. N.W.
Desirable business location; only $27.50 per month.
Phone Mr. Clark. NAtional 3007.

530 13TH ST. S.E.
STORE—3 rooms and bath, $52.50.
John F. Donohoe & Sons
314 Penna. Ave. S. E.

HOUSES—Rent—Furnished 54

A BEAUTIFUL furnished home of 8 rooms, 2 baths, near Dupont Circle; July 15-October 15; $85. Rental Department, Toledo Guaranty Corp., NAt. 2652 or NAt. 2625. Open evenings.

BETHESDA, MD.—8-room detached home, completely furnished; cool; awnings; 80-ft. lot. July 1-Sept. 1, $80 month. WIsconsin 4587.

BETHESDA, MD. — Detached suburban home; 6 rooms, screened porch; garage; avail. for 1 or 2 months; reas. WIsc. 2616.

CHEVY CHASE—Center hall, better brick home, Colonial; cool; 2 baths; to responsible party, July-Aug. WIs. 4698.

CHEVY CHASE, MD.—Attractive location, 6405 Meadow lane; center hall; 6 rooms, 1½ baths; side porch; garage; lease 1 year, $125. Inspect any day.

CHEVY CHASE—A delightfully cool 8-room and 2-bath home. Will rent July 1-Sept. 15, $85 per month. Phone NAt. 2265 to inspect.
WM. T. BALLARD 1221 Eye ST. NW.

CHEVY CHASE, MD.—5-room house; July-November $70 month. 416 Taylor st. Phone WIsconsin 3296-R.

COLONIAL home, 6 rms.; attrac. furn.; 3 bedrms., large porch; garage; beautiful shrubbery; Ch. Ch., Md., near Country Club; July 1-Sept. 1. WIsc. 3110.

CONVENIENT to downtown; cool, roomy house for summer months; 8 rooms, 2 baths; elec. refrigeration; rear garden; comfortable; immediate possession. Call Mrs. Lynch. MEt. 3860; Sun., MEt. 2674.

Oddly Enough . . .

In and Near Washington

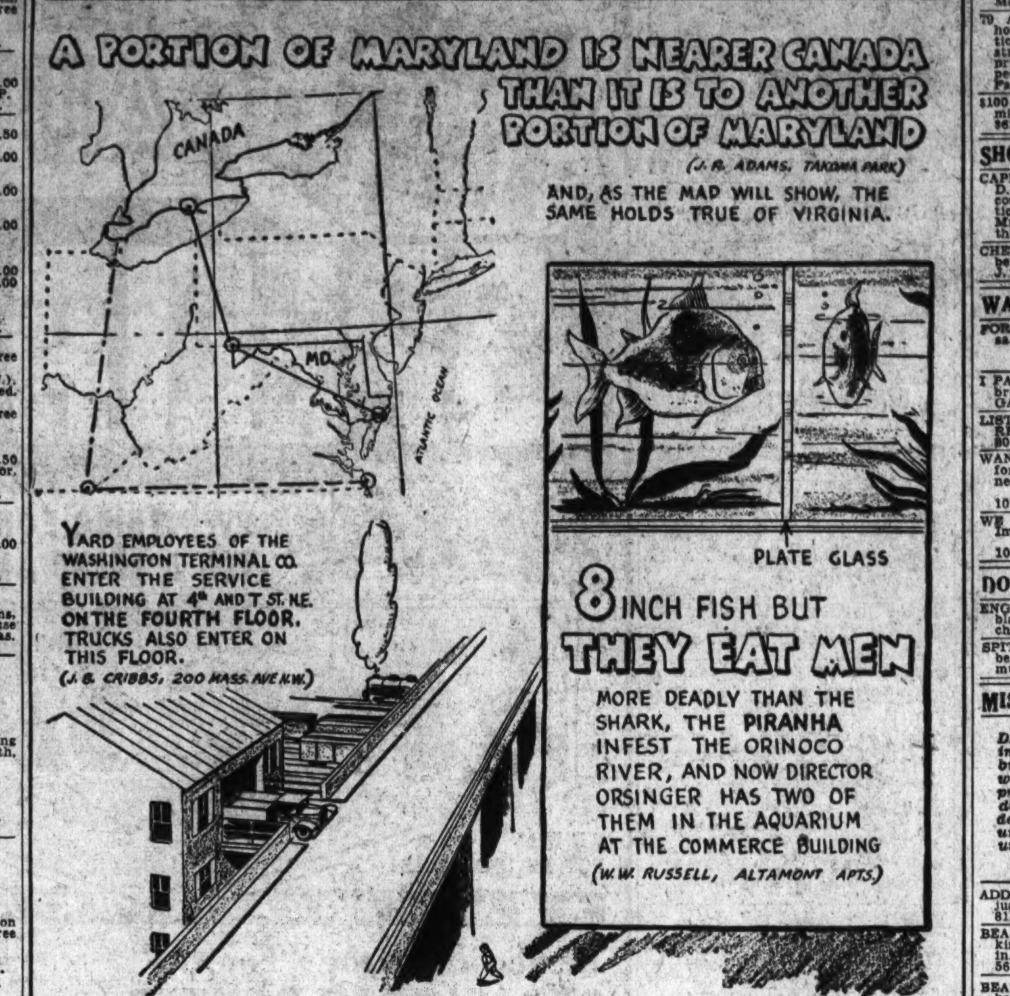

***$1** If you know any oddities in or near Washington send them to the Oddities Editor of The Post together with proof of your facts. If your oddity is published The Post will pay you $1 and publish your name. Contributions will not be returned.*

Post Classified Ads.—National 4200.

HOUSES—Rent—Furnished 54

(Continued.)

COOL, attrac. house in suburbs; 4 bedms., 2 baths; completely furn.; linens, silver, china; available immediately until Sept. 15; reas. rent. Call WIsc. 2223, Mr. Blackwell.

DELIGHTFULLY cool Chevy Chase, bordering golf course; 3 bedrooms, 2 baths, sun porch 2d fl.; 2 bedrooms, 1 bath 3d fl.; screened and garage; rental $100 monthly; available immediately. Phone Mayo, West 3168.

NORTH CLEVELAND PARK—6-rm. house; 3 porches; located highest part of city; excellent ventilation; July 1-Sept. 1, $80. 3822 Veazey St. NW. CLeve. 7595.

SPACIOUS country home; handsomely furn.; 14 rms., 3 baths; complete modern home; for 1 or 2 people; private Southern abundant shade, rare old trees; must be seen to be appreciated; for rent for 5 months at $200 per mo. G. T. Reeves, Phone Falls Church 223.

TAKOMA PARK, D. C.—1st and Van Buren nw. Detached, insulated, hollow-tile semibungalow; garage; elec. refrigeration; large yard; porches; lease by year or less. Apply 6519 1st st. nw.

UNUSUAL HOME—9 rooms, 2 baths, nicely and completely furnished. Located at 16th and Colorado ave. nw. Large lot, double garage. For summer or year, $145 month. Rental Dept., Toledo Guaranty Corp. NAt. 2652 or NAt. 2625. Open evenings.

HOUSES—Rent—Unfurnished 56

CHEVY CHASE, D. C. — New, detached, brick; 6 rms., 2 baths; garage; Frigd. BRODIE & COLBERT, INC., NAt. 8875.

FOXALL—New, detached house; overlooking Govt. park; 7 rooms, 2 baths, double porches; built-in garage. Inquire at 1409 44th st. nw.
WAVERLY TAYLOR, INC.

13TH ST., near Roosevelt High School, 6 rooms, bath, glassed-in porch, built-in garage, gas heat. GEorgia 5544.
WASHINGTON REALTY CO., INC.

CHEVY CHASE MODERN HOMES.
Six rooms and 1 bath to 10 rooms (5 bedrooms) and 2 baths; moderate rentals. Auto service for inspection. LESLIE D. MEASELL, CLev. 4733 or CLev. 3465.

TAKOMA PARK, MD.
6 rooms and bath; garage; electric refrigeration. New house condition, $75.
Waggaman-Brawner Realty Corp.
1700 EYE ST. NW. MEt. 3860.

FOXHALL VILLAGE
Attractive 6-room and bath home; built-in garage.
WAGGAMANN-BRAWNER REALTY CORP.
1700 Eye St. N.W. MEt. 3860.

SUBURBAN for RENT 58

A BEAUTIFUL home in nearby Virginia; 7 rooms, 2 baths; all modern conveniences; nice lot; garage; $100. Rental Dept., Toledo Guaranty Corp. NAt. 2652 or NAt. 2625. Open evenings.

CLARENDON, VA.—2 rooms, kit. and bath; cont. hot water, electric refrig. References; adults. Rent $30. Clar. 1799.

SEE US for rentals ranging from $65 to $85 per month. Clarendon 322.
C. W. CLEVER, Clarendon, Va.

SHORE—Waterfront—Rent 61

COUNTRY home, overlooking water, in nearby Md., 30 miles from Washington, 12 from Annapolis; excellent drinking water; all conveniences. Phone West River, Maryland, 21-M.

IDLEWILD—On the Bay; 2 large rooms, kitchen complete, full screened porch, deep well, $40 month or $100 for season. COl. 9780.

ON CHESAPEAKE BAY—For rent, 10-rm. house; coolest spot in Maryland. Call Annapolis 1831-F-3.
LOG INN CO., P. O. Annapolis, Md.

SHADY SIDE, MD.—5-room bungalow with conveniences, garage, large landscaped waterfront lot; beautiful view. CL. 0181.

WANTED—TO RENT 62

I HAVE TENANTS for houses and stores.
EDWARD D. COLEMAN.
919 N. Y. Ave. N.W. NAtional 6562.

WE OFFER AN INDIVIDUAL AND DISTINCTIVE RENTAL SERVICE TO THE PEOPLE OF WASHINGTON AND VICINITY.

A GREAT DEMAND FOR ALL TYPES OF RENTAL PROPERTY. LIST WITH US FOR QUICK ACTION AND RELIABLE TENANTS.
The Toledo Guaranty Corp.
1026 WOODWARD BLDG.,
NATIONAL 2626.

WANTED—TO RENT 62

(Continued.)

List Your Vacant Properties With Us.
BOSS & PHELPS.
1417 K St. N.W. NAtional 9300.

WE NEED DWELLINGS FOR RENT—Chiefly small and medium sizes; would appreciate your listings.
LOUIS P. SHOEMAKER.
1719 K St. NW NAt. 1166.

HOUSES FOR SALE 66

AMERICAN UNIVERSITY PARK—Modern 6-room, bath and porch bungalow, $5,950; a real bargain. CLeveland 1364.

BUNGALOWS — Now under construction; make your selection; will finish to suit your taste; $450 cash, balance like rent. Call NAt. 6056; evenings, WIsc. 3753.

COOL and healthy master built homes, detached; small cash, balance like rent. Inspection invited.
MODEL HOME, 4219 RIDGE RD. S.E.

DOWNTOWN (near 15th & R. I. ave.)—11 rooms, bath, brick, h.-w. h., elec., 2-car garage; $7,950. L. T. GRAVATTE, 729 15th st. nw. NAtl. 0753.

NEARBY VA.—Brand-new brick houses; bargain prices. McGOLRICK, Glebe rd., near Garrison rd., Clarendon.

NEARBY VIRGINIA—6-room house, bath, electricity, steam heat; near train and bus lines. Reasonable; terms. AT. 0896-R.

OPEN
29 ROCK CREEK CHURCH RD. N.W.
7 rooms, 2 baths, shower, inclosed breakfast porch, h.-w. h., inst. h. w., screened and beautifully landscaped. Facing Gov't park. Entirely renovated. $7,500; easy terms through Building Association.
WASHINGTON REALTY CO., INC.
5501 Georgia Ave. N.W. GE. 5544.

NR. 16th & NEWTON N.W.
8 rooms and bath with inclosed sleeping porch, hot-water heat and a. m. i.; near churches, schools, market and theater. Priced reasonably for immediate sale.
GUARANTY REALTY, INC.
1706 K St. N.W. NAtional 0587-88

T-R-A-D-E
OLD HOMES FOR NEW
We will accept your old home in trade on a new one
Built to Your Order
in any location. We buy the lot you select, furnish plans and finance completely. For prompt attention write Box 157, The Washington Post.

AT LAST!
EARLY PROCESS HOUSES
Now offered for the first time.
Open for Inspection.
Located on the Colesville Pike, opposite Indian Spring Country Club.
2 bedrooms, living room with open fireplace, kitchen and bath; garage; prefabricated walls.
For full particulars see
J. A. HAYDEN,
Exclusive Agent.
306 Woodward Bldg.

In Beautiful
BARNABY WOODS
All Brick-Slate Roof—Detached
See 6500 Barnaby St. Chevy Chase, D. C.
From Conn. Ave., out Nebraska Ave. to Utah; left on Utah to Barnaby Street and property.
Open, Lighted Daily Till 9 P.M.
Large wooded lot, wide porch, three bedrooms, dressing room, electric kitchen, club cellar, oil heat, elec. refrigeration, two baths, garage.
$11,500
H. G. SMITHY CO.
811 15th St. N.W. NA. 5903.

Post Classified Ads.—National 4200.

HOUSES FOR SALE 66

(Continued.)

1950 BENNETT PL. NE.—Semidetached brick home of 6 rooms and bath; 2 glassed-in rear porches and front porch; small cash payment, balance like rent. Open for inspection.
EDWARD M. WILLIS,
Investment Bldg. NAtl. 7479.

3631 WARDER ST. NW.—Owner is forced to sell; make offer; 6 rms. and bath brick, oil heat, porches. Dist. 6410.

3125 ADAMS MILL RD. NW.
Facing Zoological Park; high elevation; 4 bedrooms, 2 baths, large living room, open fireplace; double rear porches; 2-car brick garage; bargain for immediate sale. Owner on premises, or call CL. 9161.

SAVE MONEY.
Let us design and build a home for you to suit your own ideas. If you own a lot or desire a lot to build on, call BRADY BROS., DESIGNERS and BUILDERS, 410 Bond Bldg. NAt. 3934.

$5,650 UP. New, 2-story brick; 5 rooms, bath. Call Mr. Wilson, MEt. 7500.

COLORED—Fully detached; 7 rms.; h.-w. h., elec.; porches; landscaped lawns, shrubbery, etc.; an elegant home with refined environments; exceptionally low price and terms. DEc. 1160.

PROPERTY for EXCHANGE 67

OWNER WILL TRADE
Large, Modern Bungalow
TAKOMA PARK, D. C.
Vacant, and entirely reconditioned; almost an acre of ground; shade and fruit trees; cottage in rear rented for $20 per month. Will consider small brick house, southeast, or clear lots.
UNION FINANCE CO.
NAtional 7936. 916 Woodward Bldg.

SALE or EXCHANGE 68

BRAND-NEW solid brick house, 6 rooms, colored tiled bath, brass plumbing, elaborate kitchen cabinets, $7,990. Will take your old home or farm in trade. Owner, P. O. Box 4875, Clarendon, Va.

LOTS for SALE 69

CHOICE suburban lots; ready to build, at less than the assessed valuation. Call SHepherd 2560.

TWO LOTS, $875 each; two lots, $700 each; two lots, $600 each, in "Blair," Silver Spring. These lots have pavement, sidewalk, curb, water, sewerage, gas; easy walk to one-fare bus and cars. Rare sacrifice. SHep. 3336.

$395 Wooded lots, including sewers, water, gas, elec.; easy terms; built-up section; on bus line. Write owner, P. O. Box 4875, Clarendon, Va.

SUBURBAN for SALE 70

LOW COST HOMES, $3,500 UP.
Complete; easy terms. For information
DONEGAN & CO., NAt. 3934.

½ and acre plots, where you may build a temporary home; pay $10 down, take immediate possession, then pay $10 or more monthly.
B. F. STIFFLER, SHep. 2063,
8519 Ga. Ave., Silver Spring, Md.
Open all day and 6 to 8 p. m.

$250 CASH
8 large rooms, garage; lot 50x200; all improvements; new-house condition. 42 Chapel rd., Seat Pleasant, Md. Pay $45 monthly. C. S. Ellis, owner, SHep. 3199.

PROPERTY—SALE or RENT 71

NEARBY MD., AT STATION, 1-a., 11-r.; a.m.i.; $5,950, on your terms, or rent $45; office sublet for $15. Ardmore rd., 5-r., mod. exc. b.; $3,350; easy terms; rent $27.50. So. River Pk., 4-r.; lot 100x100; $1,650; terms, lease, trade. Herald Harbor, 3 lots, 4-r.; $1,750; terms; lease, reduced if tenant makes needed repairs. Bargains.
N. E. RYON CO., 1216 N. Y. Ave. NA. 7907.

FARMS—LAND for SALE 73

FOR FARMS, homes and business property
Call Herndon 69 or 51-J.
R. C. PRINTZ, HERNDON, VA.

NEW BOOKLET fully describing farm bargains, prices and acreage in Montgomery Co.; mailed on request. Counselman & O'Brien, 6825 Wis. ave. WIsc. 4240.

REAL bargain, nearby Va.; over 90 acres splendid farming land; plenty of fine timber; stream in 2 fields; on State rd.; modern 8-room house; hot-water heat, electric range and lights; new plumbing; owner has business in city; reasonable terms; worth investigating. Owner, Box 18, Washington Post.

Post Classified Ads.—National 4200.

FARMS—LAND for SALE 73

(Continued.)

ONE of the best-producing farms Howard Co., ½ mile State rd., Route 29; 275 ac., $95 per ac.; aged owner; underpriced for quick sale. Farquhar, "Brooke Manor," Ashton 141.

70 ACRES; convenient to State road, 1 hour of Washington; part under cultivation, balance in timber; bordering on stream; 4-room house and outbldgs.; price, $2,200. Let me know when to expect you. Phone Herndon 38. Buell Farm Agency, Herndon, Fairfax Co., Va.

$100 DOWN—7½ acres; on gravel rd., 8½ miles D. C.; nice section, Southern Md.; $625. NAt. 3753 or ATl. 5206-J.

SHORE—Waterfront—Sale 75

CAPE ANNE, on Chesapeake Bay, one hour D. C. A restricted and carefully planned community for discriminating and particular people. Let me tell you about it. Mrs. Knowlan, NA. 1166, or see me on the property on Sunday.

CHESAPEAKE BAY—New cottages of the better kind; private beach. Inquire J. L. DAVIS, CHARLOTTE HALL, MD.

WANTED—REAL ESTATE 76

FOR QUICK results, list your property for sale or rent with us.
JOHN F. DONOHOE & SONS,
314 Penna. Ave. S.E.

I PAY CASH for Wash., D. C., real estate; brick or frame; white or colored. E. A. GARVEY, 1126 Vermont ave. DIst. 4508.

LIST YOUR PROPERTY FOR SALE OR RENT with R. A. HUMPHRIES, realtor, 808 North Capitol st. NAtional 6732.

WANTED—Sales listings; we have buyers for reasonably priced homes and business properties.
HARRY B. PITTS CO.,
1015 15th st. nw. MEt. 0100.

WE PAY CASH for small houses. Immediate settlement.
HARRY B. PITTS CO.,
1015 15th St. N.W. MEt. 0100.

DOGS—CATS—PETS 79

ENGLISH TERRIER TOY, smooth hair, black; female, 1 year old, good pet for children; $5. AT. 1909.

SPITZ PUPPIES — Thoroughbred; little beauties; 7 wks. old.; wonderful pets; must sacrifice. 605 Farragut st. nw.

MISCELLANEOUS for SALE 83

DEALERS' ADS under this heading contain a firm name or a business address or state the word "Dealer." Other ads are presumed to be from private individuals. Readers who find dealers masquerading in this column as private individuals are urged to report the matter to The Washington Post.

ADDING MACHINE, Singer, Burroughs; just like new. Special! $27.50. "United," 813 14th nw. NA. 6063.

BEAMS, lintels, boilers and radiation, all kinds of sash and doors and lumber; 3-in. lumber 25 feet long. M. T. Shipp, 56 F st. sw. Phone Metropolitan 6817.

BEAUTY parlor equipment; sliding mirror, booths, 6 complete, including shampoo bowls, sprays, chairs, hampers and other equipment; suitable for party opening a small shop; whole or in part. 2817 14th st. nw.

CAMERAS—We buy, sell, trade used cameras. Cine kodaks and projectors. Bargains daily. Robbins, 529 14th st. nw.

CASH REGISTERS, bookkeeping machines; new and rebuilt. NATIONAL CASH REGISTER CO., NAt. 1376. 1206 H st. nw.

DISPLAY CASE, 10 ft. full display; recond. compressor and coils; year's guaranty; $445. 1731 14th nw.

ELECTRIC REFRIGERATOR—6 cu. ft. Kelvinator, in good condition, $49.50. Kitt's, 1330 G st.

FOLDING CHAIRS—1,000 for rent or sale. Reasonable. Notes Auction Rooms, 633 Indiana ave. Phone District 8112.

FRIGIDAIRE—5 cubic feet; reconditioned and guaranteed; $65; others as low as $50. 2030 14th st. nw.; DEc. 1611. We service all makes.

PAINT—Washable gloss, $1.45 gal.; white and green, $1.65. 1119 9th st. nw. or Phone NAt. 4174 for service.

MARCHANT CALCULATING MACHINE—See the new, silent automatic, high-speed Marchant. Call NA. 8062 for demonstration. Sales, Service & Operator's School. 1108 16th st. nw.

ONE complete set of Virginia Reports at half price; many odd volumes at from $1 to $2 each; new and as new; 1 set of Southeastern Reporter at ½ price; many odd volumes at $1 and $2 each; new and as new; 1 set of West Virginia Reports, half price; many odd volumes $1 each; the first 225 volumes of U. S. Supreme Court Reports, lawyers' edition, $50; Minor's Institute, complete set, $25; thousands of other law books and rare Americana and Virginiana and Civil War books at low prices. Come and see. Cooper's Book Shop, 26 North 8th st., Richmond, Va.

SEWING MACHINES, $5 up (used); new Singers; terms; renting, repairing. Sewing Machine Ex., 2412 18th nw.; CO. 3245.

TYPEWRITERS—Portables and uprights! All must go! $13.50 up. "United," 813 14th nw. NA. 6063.

TYPEWRITERS—Reconditioned standards and portables; lowest prices; all makes sold, rented, repaired. Typewriter Sales and Service, 811 17th nw.; NAt. 5666.

TYPEWRITERS—Current model Coronas and L. C. Smith for rent. Bargains in rebuilt and reconditioned machines. The L. C. Smith and Corona Typewriters, Inc., 1018 15th st. nw. NA. 0411.

TYPEWRITERS—Rebuilt; guar. one year; $12.50 up; we rent, repair, exchange. Standard Typewriter Co., 723 10th nw.

WALL PAPER—We now have an unlimited selection of new wall paper styles, including the latest washable patterns; also some close-out patterns at greatly reduced prices. Walter Morgan Company, Inc., 421 10th st. nw.

PIANOS—For rent, $3.50-$4 mo. up; finest rental stock in Washington. NA. 3659. W. W. KIMBALL CO., 721 11th st. nw.

UP TO 50% OFF!

On all Used and Floor Sample RADIOS

Philco—RCA-Victor—American Bosch—Majestic—Atwater Kent, etc.

Some are the Latest Models
$3.95 *and up*
Pay $1 Weekly
JORDAN'S
1239 G Street

A CAR FOR EVERY POCKETBOOK

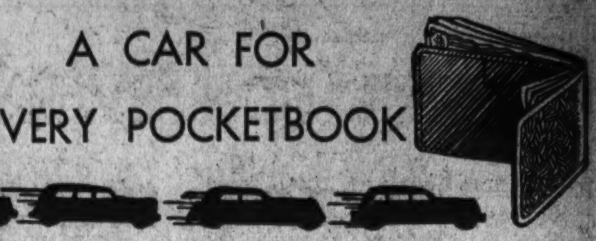

Up to $100

CADILLAC $75
Model 314; 5-passenger Sedan. This car has plenty of dependable transportation; a good value. Trade and terms. Open evenings and Sunday.
CAPITOL CADILLAC CO.
1222 22d St. N.W. NAtional 3300.

ESSEX $95
'29 Sedan. Just been refinished; perfect inside and out; fast acceleration and economical to operate. A better car than the price would indicate. Ask for Car No. 819.
LEO ROCCA, INC.
Dodge-Plymouth Factory Dealers.
7 N. Y. Ave. N.E. NAt. 7322.

FORD $75
1929 Coupe. A clean little business car with a steady economical engine. You'll find this meets the requirements of an inexpensive runabout.
Manhattan Auto & Radio Co.
1706 7th st. nw. NO. 7557.

NASH $85
'28 seven-passenger sedan. Has had good care and driven very little; sweet running motor; good tires; reconditioned by Nash-trained mechanics.
WILLIAMS & BAKER, INC.
1507 14th St. N.W. Potomac 6140.

$100 to $200

BUICK $145
1929 6 Coupe; master model with new duco finish; excellent tires; reconditioned by Buick mechanics; very, very clean!
EMERSON & ORME.
17th & M Sts. N.W. DIst. 8100.

BUICK $165
'29 Sedan. Beautiful blue-green, with one powerful motor; economical to operate; famous Fisher roomy body. This car is priced to sell, $165.
BRIGHTWOOD MOTORS.
5832 Ga. Ave. N.W. GE. 5343.

BUICK $195
'29 Sedan; beautiful tan with artillery wheels; mechanically perfect; upholstery clean as a pin; tires and top excellent.
HANDLEY MOTOR.
3730 Ga. Ave. N.W. AD. 6060.

CHEVROLET $195
'31 Green Roadster. An ideal sport car for some driver. De luxe model, 6 w. w., 2 mounted in fender wells, rumble seat, new top, new brakes. What a buy!
TAYLOR MOTOR CO.
Authorized Chevrolet Dealers, 14th at T. Visit our "Hill-top lot," Wisconsin Ave. at Albemarle, where you can buy almost any car at your price.

$100 to $200

(Continued.)

CHEVROLET $169
1930 4-door sedan; new paint job; A-1 condition. Let this car be your vacation transportation.
NORTHEAST MOTOR CO.
920 Bladensburg Rd. N.E. AT. 0200.

CHEVROLET $145
1930 Sedan. Original dark blue finish is in perfect condition; has new full tailored slip covers; good tires and a healthy motor. Take a trip on the difference in price!
Manhattan Auto & Radio Co.
1706 7th st. nw. NO. 7557.

CHRYSLER $179
'29 Sedan, Model "75." New seat covers, new brakes, real performance at an extremely low price. Has plenty of pep and beautiful finish. Get this car now for the holidays.
TAYLOR MOTOR CO.
Authorized Chevrolet Dealers, 14th at T. Visit our "Hill-top lot," Wisconsin Ave. at Albemarle, where you can buy almost any car at your price.

CHRYSLER $195
'30 small "6" coupe, 6 w. w., rumble seat, trunk rack; a lot of car for little money; motor in very good condition; will stand the test in performance and price.
WILLIAMS & BAKER, INC.
1507 14th St. N.W. Potomac 6140.

CHRYSLER $110
1931 8-cylinder sedan. Fair condition; $110 cash. No dealers. WALKER, GReenwood 1987.

FORD $169
1931 Coach. Clean as a pin inside and out. Tires like new. Low price. Trade and easy terms.
N. E. BRANCH L. P. STEUART,
141 12th St. N.E. AT. 6200.

FORD $139
1930 roadster; very good condition throughout; rumble seat; bargain; get it for your July 4 trip; terms and trade. Open evenings and Sunday.
WISCONSIN MOTOR CO.
29th and M sts. nw. DEcatur 5540.

HUDSON $170
'30 Sedan. Beautiful black with cream trim; mechanically perfect; top, tires and paint excellent. This car is ready to go and price right.
BRIGHTWOOD MOTORS.
5832 Ga. Ave. N.W. GE. 5343.

HUPMOBILE $125
1929 5-passenger Sedan. This is really a fine looking car, in very good condition. All good tires. Terms and trade. Open evenings and Sunday.
CAPITOL CADILLAC CO.
1222 22d St. N.W. NAtional 3300.

Continued on Next Page.

MISCELLANEOUS for SALE 83

(Continued.)

PIANOS—Kitt's great summer clearance is now on. Over 200 new and used instruments on sale at drastically reduced prices. We can't afford to carry our present very large stock over to fall so we've cut prices deep in an effort to make sales quickly. And the terms are lower than ever—no down payment necessary and the balance can be paid with as little as $1 weekly. You'll find every size and style in the group on sale—Grands, Uprights, Players—period models, Colonial models, Harpsichords, apartment models—such famous makes as Knabe, Steinway (used), Chickering, Mason & Hamlin, Estey, Cable-Nelson, Vose, Kimball, Steck and many others. Remember piano prices have been steadily rising and it looks as if they'll be still higher in the fall, so why not take advantage of this sale and make a double saving? Particularly as the terms are so easy. Kitt's, 1330 G st.

POSTER BED, $5.95; coil spring, $5.95; mattress, $5.95. Ideal Bedding Co., 622 E st. nw.

REFRIGERATOR—3-door, steel, green and ivory enamel; practically new; A-1 condition, $10. Call AT. 1909.

REFRIGERATORS, in perfect condition, as low as $49; guaranteed perfect. F. S. Harris Co., 2900 14th st. nw.; CO. 0100.

TYPEWRITERS—Portables a specialty; lower prices; open evening; ample parking. 1431 East Capitol st. LI. 0062.

WATER COOLER—Frigidaire; large capacity; reconditioned; guaranteed; $95. Don't miss this bargain. 2030 14th st. nw. DEc. 1611. We service all makes.

WESTINGHOUSE REFRIGERATORS.
RUDOLPH & WEST CO.,
1332 New York ave. NAt. 4870.

FLOOR SAMPLES LIKE NEW $33.00

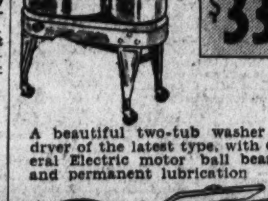

A beautiful two-tub washer and dryer of the latest type, with General Electric motor ball bearings and permanent lubrication

$23.00

This is a full size ironer, with easy knee control, large ironing surface and is a quality-built machine that has been used as a demonstrator.

ARTHUR JORDAN PIANO CO.
1239 G St. N.W.

MERCHANTS' SPECIALS 84

SUITS sponged and pressed, 25c; no dirt left in pockets or cuffs. Kates Cleaners & Dyers, 4602 14th st. nw. GEorgia 6787.

ALL SHOES SOLED AND HEELED.
BLUE FLAME VALET SHOPS.
940 F ST. NW. 415 7TH ST. NW.

HALF SOLES, 50c
Liberty Valet 1412 H St. NW.

WANTED—TO BUY 87

ALL KINDS of furniture, bric-a-brac, vases and china wanted; will pay highest cash prices. Call NAtional 1796.

ANTIQUE JEWELRY, watches, diamonds, coins, good teeth, silver, mus. inst.; full prices. Schiller's, 444 9th st., cor. E nw.

AUTOGRAPHS, stamps, coins; bought, sold. HOBBY SHOP, 716 17th st. nw. DI. 1272.

BOOKS—All kinds; any number; highest cash prices paid. MEtro. 5415. Pearlman's Big Book Shop, 933 G st. nw.

BOOKS—All kinds; highest prices paid; and quantity. Bargain Book Shop, 808 9th st. nw.; DI. 5007. Open eves. & Sun.

CASH FOR GOLD, silver, watches, rings, chains, bracelets, discarded trinkets—get you money. Schiller Bros., 922 F st. nw.

DISCARDED and broken old gold, jewelry, antiques, silver, gold teeth, watches; spot cash paid. Milsam's, 436 9th nw.

GOLD OR PLATINUM JEWELRY AND SILVERWARE AND GOLD TEETH, ANY CONDITION. WE HAVE U. S. GOVT. LICENSE TO BUY GOLD AND PAY CASH. A. KAHN, INC., 44 YEARS AT 935 F ST. NW.

OLD GOLD, silver, platinum, diamonds bought by oldest estab. Wash. dealer. Louis Abrahams, 711 G st. nw.

OFFICE FURNITURE TOP CASH Prices Paid.
Call H. BAUM & SON, NAt. 9136.

FURNITURE Household goods; all kinds; highest prices paid. Don't sell until you phone NO. 6040. Eves and Sun., CO. 7055-J.

SPOT CASH PAID IMMEDIATELY.
OLD GOLD, SILVER, WATCHES, DIAMONDS
Discarded Jewelry, Gold Teeth.
SELINGER'S, 818 F St. N.W.

WANTED—AUTOMOTIVE 88

TRUCK WANTED—1½ ton truck in 1st class condition, with inclosed cab for driver. Stake body. Must be at least 8 ft. long, inside dimensions. Address Box 195, Washington Post.

Norris, Inc., 2018 14th st., NOrth 3949. SEE US BEFORE SELLING.

CASH IN 5 MINUTES!
PHONE DECATUR 2390.
Whether Car Is Paid For or Not.
SEE MR. BARNES, 1729 14th St.

AUTO REPAIRING 91

FORD "A" or "V8" brakes relined .. $5.00
CHEVROLET '28 to '33 .... $6.00
ATLAS BRAKE SERVICE.
3360 M St. N.W. WEst 1938.

CREDIT
Cars (all makes) repaired through our Budget Plan.
GROSE'S AUTO SERVICE
Phone MEt. 6646. 1234-36 Ninth St. N.W.

SCIENTIFIC BRAKE RELINING.
PLYMOUTH, $8 UP. PONTIAC, $8 up.
W. S. PRATT, 1822 M ST. NW.

Increase the Value of Your Home

TAKE ADVANTAGE OF THE

FEDERAL HOUSING PLAN

YOU can beautify and improve the comfort, appearance and utility of your home. New materials and new methods of construction for renovizing will increase its value.

Consult the firms listed here for information about easy plans to renovize on easy terms.

RECOMMENDED SERVICE 77

Builders—Contractors

CARPENTER—Brick, cement, painting, gen. contractor; guaranteed wk. DI. 6479.

REDECORATE—RENOVIZE—REMODEL.
GENERAL CONTRACTING CO., INC.,
925 New York ave. nw. DI. 3373-3374.

Building Materials

REPAIR AND MODERNIZE YOUR HOME
Reroof | Our Low Monthly
Insulation | Payments Fit
Remodel | ANY Budget
CAREY ROOFINGS
HUDSON SUPPLY & EQUIPMENT CO.
7th and T Sts. N.E. PO. 1413.

Electrical Work

CENTRAL ELECTRIC SERVICE
REFRIGERATOR AND ELECTRIC FAN REPAIRS. Immediate service.
3931 Georgia Ave. Day—COl. 9119. Nite—NOr. 6736.

Weatherstripping

METAL WEATHERSTRIPPING-CAULKING. Large or small jobs; reas. Dean, LI. 2501-W.

RECOMMENDED SERVICE 77

Iron Work

ORNAMENTAL and miscellaneous iron. Small jobs of every description done while you wait; very low prices. R. J. Saunders, 1345 Half st. se. ATl. 3242.

Painting

PAINTING Papering, roofing, general repairing; guar. reas. M. L. SMITH, 1724 Webster nw. Ad. 7108.

Renovating

BEDDING, MATTRESSES—Box springs and pillows reno.; best prices; prompt del. Wash. Mattress Co., 319 L sw. NA. 6670.

Rugs

RUGS DOMESTIC 9x12—$3.00
SHAMPOO 8x10—$2.50
LUWIN CO., 1725 7TH ST. NO. 9160.

Tiles—Mantels.

DOES YOUR TILE BATH NEED REPAIRING?
Guar. Work. Moderate Cost. 1106 9th St. N. W. EDWIN E. ELLETT. NA. 8731, Br. 1.

Gasoline Alley — **Besides, Doc Is a Habit**

A CAR FOR EVERY POCKETBOOK

$100 to $200

(Continued.)

NASH $135
'29 green coach, model 433. There's plenty of service left in this car; completely refinished and reconditioned by Nash-trained mechanics.
WILLIAMS & BAKER, INC.
1507 14th St. N.W. Potomac 6140.

NASH $195
1931 model 870 sedan. The motor has just been overhauled on this job. The paint is like new and the upholstery is spotless. An economical car to operate and priced less than a Ford or Chevrolet of the same year. Was 265; now $195.
NORRIS, INC.
2018 14th St. N.W. NOrth 3949.

OLDSMOBILE $195
1930 5-passenger Sedan. All very good tires; black paint, clean upholstery; splendid motor. A real value. Trade and terms. Open evenings and Sunday.
CAPITOL CADILLAC CO.
1222 22d St. N.W. National 3300.

WILLYS $195
'31 "6" Coach; beautiful, new black paint with abundance of interior room; long wheel base, hydraulic shock absorbers; smooth and powerful.
ANACOSTIA MOTOR.
1325 Good Hope Rd. S.E. LI. 2077.

$200 to $300

AUBURN $275
1932 7-passenger Sedan. Excellent condition thruout. Fine tires and paint job. Trade and terms.
KEYSTONE REPOSSESSED CAR CO.
1615 O St. N.W. DEcatur 5516.

BUICK $249
'30 coupe, beautiful maroon with red wheels; mechanically perfect; top, tires and paint excellent; a Carter renewed special; act quickly.
PARKWAY MOTOR CO.
3040 M St. N.W. WE. 0181.

BUICK $245
1930 model 61 5-passenger Sedan. This fine de luxe equipped car is in all-round good condition; makes a splendid appearance. Trade and terms. Open evenings and Sunday.
CAPITOL CADILLAC CO.
1222 22d St. N.W. National 3300.

BUICK $265
'30 Coupe; beautiful tan, with black wheels, rumble seat. This car has lots of economical mileage left as it's one tough automobile.
HANDLEY MOTOR.
3730 Ga. Ave. N.W. AD. 6060.

CHEVROLET $245
1931 Coach. Six wire wheels. This car is in splendid condition; motor perfect; ready for lots of service; easy terms. Open evenings and Sunday.
SMOOT MOTORS.
3342 M st., nw. WEst 1850.

CHEVROLET $295
1932 Convertible Coupe. Carefully checked in our shop and is in fine shape. All good tires. Trade and easy terms.
N. E. BRANCH L. P. STEUART.
141 12th St. N.E. AT. 6200.

CHEVROLET $225
1932 sedan; very good condition throughout; motor perfect; good vacation buy.
KEYSTONE REPOSSESSED CAR CO.,
1615 O St. N.W. DEcatur 5516.

CHEVROLET $295
'32 Sport Coupe. Very economical to operate; paint, tires and top perfect; motor excellent. Ask for Car No. 809A.
LEO ROCCA, INC.
Dodge-Plymouth Factory Dealers.
7 N. Y. Ave. N.E. NAt. 7322.

FORD $245
1932 Tudor. This is a clean car with all good tires, splendid paint and a dependable motor. The price is low at $245. Trade and terms. Open evenings and Sunday.
CAPITOL CADILLAC CO.
1222 22d St. N.W. National 3300.

FORD $285
'32 Coupe; beautiful, new blue paint, just as clean as a pin inside and out. It is absolutely perfect. One ride will convince you of this bargain.
ANACOSTIA MOTOR.
1325 Good Hope Rd. S.E. LI. 2077.

GRAHAM $229
1931 Sedan. Beautiful black with red trim; a typical Carter Renewed Car. It's ready for any demonstration or test.
PARKWAY MOTOR CO.
3040 M st. nw. WE. 0181.

HUPMOBILE $225
'31 Sedan; beautiful black with one of the toughest motors ever built. If you want a sturdy car that will give lots of uninterrupted miles have a look at this.
HANDLEY MOTOR.
3730 Ga. Ave. N.W. AD. 6060.

NASH $200
'30 special "6" sedan. Dark green; completely overhauled by Nash trained mechanics. This is a second series model. If you are looking for a good car that will give you plenty of mileage at a low price, here it is.
WILLIAMS & BAKER, INC.
1507 14th St. N.W. Potomac 6140.

OAKLAND $229
'31 Convertible Coupe; beautiful sand taupe with vermillion wheels; seat covers; rumble seat; trunk rack; six wire wheels; next to a new car a Carter renewed car is best.
PARKWAY MOTOR CO.
3040 M st. nw. WE. 0181.

OLDSMOBILE $265
1931 Convertible Coupe, 6 stainless steel wire wheels; fine light gray paint; new top; all good tires. This is a clean car in splendid condition. Trade and terms. Open evenings and Sunday.
CAPITOL CADILLAC CO.
1222 22d St. N.W. National 3300.

OLDSMOBILE $245
1930 coach. Beautiful light tan color; new tires; mechanically perfect. This car is an exceptionally good buy. Terms and trade.
WISCONSIN MOTOR CO.
29th and M Sts. N.W. Decatur 5540.

OLDSMOBILE $239
'30 coach, beautiful dark green with six tires equipment; mechanically perfect; tires, top and paint excellent; get a Carter renewed car, it's best.
PARKWAY MOTOR CO.
3040 M St. N.W. WE. 0181.

OLDSMOBILE $275
1931 coupe, perfect 6-cylinder engine; new Duco finish; beautiful whipcord upholstery; fine tires; extremely smooth, reliable car.
EMERSON & ORME.
17th & M Sts. N.W. Dist. 8100.

PLYMOUTH $275
1932 Sedan. Here is a fine little family car that will give plenty of service. Trade and easy terms.
N. E. BRANCH L. P. STEUART.
141 12th St. N.E. AT. 6200.

PONTIAC $249
1931 Sedan. Excellent mechanical condition. Appearance and tires all good. Trade and easy terms.
N. E. BRANCH L. P. STEUART.
141 12th St. N.E. AT. 6200.

WILLYS $255
'32 Sedan; beautiful dark blue with red wheels; noted for its long life; motor that is very quiet; economical to operate and ready to go.
ANACOSTIA MOTOR.
1325 Good Hope Rd. S.E. LI. 2077.

$300 to $400

AUBURN $329
'31 convertible coupe; beautiful black with red wheels; six wire wheels, trunk rack; very attractive in appearance and ready to go. It's a Carter renewed car.
PARKWAY MOTOR CO.
3040 M St. N.W. WE. 0181.

BUICK $395
1931 Model 67 Sedan; black finish shines like new. Motor thoroughly checked and tuned for power and stamina.
EMERSON & ORME.
17th & M Sts. N.W. Dist. 8100.

BUICK $395
1932 standard coupe, model 32-56; excellent original condition. A wonderful bargain. Liberal terms.
SIMMONS MOTORS, INC.
1333 14th St. N.W. De. 5173.

BUICK $350
'31 5-passenger Coupe. Ask for Car No. 670. Very distinctive and graceful lines. The famous Buick valve-in-head engine that is perfect.
LEO ROCCA, INC.
Dodge-Plymouth Factory Dealers.
7 N. Y. Ave. N.E. NAt. 7322.

CHEVROLET $319
'32 Maroon 5-pass. Cpe. Here's one of those once-in-a-life-time buys. Had good care. One driver. Upholstery very clean. Good tires. A very desirable car at low price and only $95 down.
TAYLOR MOTOR CO.
Authorized Chevrolet Dealers, 14th at T. Visit our "Hill-top lot," Wisconsin Ave. at Albemarle, where you can buy almost any car at your price.

FORD $319
'32 V-8 Black Sedan, rebuilt motor. Runs as smooth as a new car. Finish perfect. Ready for thousands more miles. A bargain. Famous 30-day Good Will guarantee.
L. P. STEUART CO.
1325 14th St. N.W. DEcatur 4803.

FORD $379
'33 V-8 Tudor. A buy for a traveling salesman. Has passed thorough mechanical inspection. In A-1 condition. Clean as a whistle.
L. P. STEUART CO.
1325 14th St. N.W. DEcatur 4803.

NASH $359
'31 "8" Sedan. Beautiful maroon with black wheels; interior spotless; motor perfect. See Carter for a Carter renewed car and you can't go wrong. It's a bargain; come and see it.
PARKWAY MOTOR CO.
3040 M st. nw. WE 0181

NASH $365
1932 twin-ignition "8" sedan (model 8-80); beautiful black finish with immaculate upholstery, excellent tires, perfect motor.
EMERSON & ORME.
17th & M Sts. N.W. DIst. 8100.

OLDSMOBILE $349
'30 sedan, beautiful black with red wheels; very modern and attractive; Carter renewed car; ready to go, with a peppy motor.
PARKWAY MOTOR CO.
3040 M St. N.W. WE. 0181.

OLDSMOBILE $349
'32 De Luxe Tudor; mechanically perfect; top, tires and paint like new. Priced right and ready to go. Ask for Car No. R-799.
LEO ROCCA, INC.
Dodge-Plymouth Factory Dealers.
7 N. Y. Ave. N.E. NAt. 7322.

OLDSMOBILE $375
1932 Convertible Coupe. Solid black paint; tires all very good; black leather upholstery; a splendid motor. This car has had excellent care by its original owner. Terms and trade. Open evenings and Sunday.
CAPITOL CADILLAC CO.
1222 22d St. N.W. National 3300.

PACKARD $300
1929 seven-passenger sedan; new Duco finish; spotless upholstery; 4 new Goodyear 6-ply tires; just as perfect running as it looks.
EMERSON & ORME.
17th & M Sts. N.W. DIst. 8100.

STUDEBAKER $319
'31 President 8 Sedan, 6 w. w. Here's a buy at a low price. Mohair finish like new, trunk rack. Everything ship-shape and covered by our 30-day Good Will guarantee.
L. P. STEUART CO.
1325 14th St. N.W. DEcatur 4803.

TERRAPLANE $325
'33 coupe. Most economical car on the road; fast get-a-way, smooth riding, silent motor. This car has been reconditioned like new.
WILLIAMS & BAKER, INC.
1507 14th St. N.W. Potomac 6140.

WILLYS $369
'33 de luxe sedan; beautiful black with cream wheels; white side-wall tires; one beautiful car; a typical Carter renewed; it's ready to go.
PARKWAY MOTOR CO.
3040 M St. N.W. WE. 0181.

$400 to $500

CHEVROLET $445
1933 4-door Special Sedan. Rich black paint; upholstery like new; motor in fine condition; trade and terms to suit.
HYATTSVILLE MOTOR CO.
48 Md. ave., Hyattsville, Md. Gr. 2412.

CHEVROLET $449
1933 Sedan. Low mileage and the best of condition throughout. Tires almost new. Trade and easy terms.
N. E. BRANCH L. P. STEUART.
141 12th St. N.E. AT. 6200.

CHEVROLET $429
'33 Master Sedan, maroon, twin air horns; completely reconditioned. Runs as smooth as a new car. Good tires, clean mohair upholstery. Take a look at this car. Drive it yourself and be convinced.
TAYLOR MOTOR CO.
Authorized Chevrolet Dealers, 14th at T. Visit our "Hill-top lot," Wisconsin Ave. at Albemarle, where you can buy almost any car at your price.

CHEVROLET $499
'34 master sport coupe; very economical to operate and one of the most popular used cars on the market; very roomy and comfortable. It's a Carter-renewed car.
PARKWAY MOTOR CO.
3040 M St. N.W. WE. 0181.

CHEVROLET $495
1935 Coach. Rich black finish. This car is just like new and offered at this very special price. See it today. New-car guarantee. Trade and terms.
BILLHIMER AND PALMER.
Authorized Ford Dealers.
No. 7 Spencer St., Hyatts., Md. GR. 2057.

FORD $489
'34 De Luxe Coach; beautiful black with cream wheels; paint, top, tires, motor excellent; one discriminating buyer will like this car.
HANDLEY MOTOR.
3730 Ga. Ave. N.W. AD. 6060.

FORD $475
'34 De Luxe Coupe; beautiful maroon with red wheels. This car has 6,458 actual miles and it could be put in the show room for a new car. You can't tell it from new. It's a gold seal guaranteed car.
FLEMING MOTOR CORP.,
Champlain at Kalorama N.W. CO. 1020.

FORD $415
1934 "V-8" Sedan. An opportunity to save $100 on this car. A small down payment buys it on easy terms. Beauty, power and dependability at its best; $415.
STEUART MOTORS.
6th and N. Y. Ave. N.W. NAt. 3000.

FORD $439
1934 De Luxe Tudor Sedan. Has new-car appearance and performance. Tires, show little wear. Low priced at $439. Trade and easy terms.
N. E. BRANCH L. P. STEUART.
141 12th St. N.E. AT. 6200.

FORD $485
'34 Victoria. Finished like new; excellent rubber; mechanically perfect; spotless upholstery and priced to sell at $485.
P. M. McLAUGHLIN.
3103 R. I. Ave. N.E. DE. 4619.

FORD $469
'34 V-8 De Luxe Tudor. A rare buy. Ideal for family with children. Looks and rides like new. Quick on the get-a-way. You are protected by our famous 30-day Good Will guarantee.
L. P. STEUART CO.
1325 14th St. N.W. DEcatur 4803.

NASH $495
1934 6 Coupe. Like new throughout; twin-ignition motor; radio equipped; mechanically perfect. Convenient terms.
STANLEY H. HORNER, INC.
1015 14th st. nw. NAt. 5800.

PLYMOUTH $469
'34 Coach, black. This car is in such good condition you will want to get here fast if you are interested. Our famous 30-day Good Will guarantee covers it.
L. P. STEUART CO.
1325 14th St. N.W. DEcatur 4803.

PLYMOUTH $400
'33 Coupe; beautiful maroon with red wheels, rumble seat, hydraulic brakes, safety glass; economical to operate; had one owner. It's perfect in every detail.
ANACOSTIA MOTOR.
1325 Good Hope Rd. S.E. LI. 2077.

PONTIAC $465
'33 Sedan; beautiful black with cream wheels; attractive in appearance, proven in ability; wonderful transportation at very low cost.
ANACOSTIA MOTOR.
1325 Good Hope Rd. S.E. LI. 2077.

PONTIAC $459
'33 Coach. New tires, roomy, easy riding, hydraulic shock absorbers; powerful motor, no-draft ventilation. Carries our famous 30-day Good Will guarantee.
L. P. STEUART CO.
1325 14th St. N.W. DEcatur 4803.

PONTIAC $619
'34 Green Coach. Just about broken in. Mohair upholstery like new, knee action, straight eight motor. Silent, smooth riding. Covered by our famous 30-day Good Will guarantee.
L. P. STEUART CO.
1325 14th St. N.W. DEcatur 4803.

STUDEBAKER $695
'34 Commander Custom Sedan, equipped with Philco built-in radio; cost new over $1,200 and it is like new now. A better buy than any new car selling under $1,000. 6,000 miles actual; was $795, now $695.
NORRIS, INC.
2018 14th St. N.W. NOrth 3949.

$400 to $500

(Continued.)

TERRAPLANE $475
1933 Sedan; beautiful black with green stripe; soft mohair upholstery; practically new tires; snappy motor.
EMERSON & ORME.
17th & M Sts. N.W. Dist. 8100.

$500 to $600

CHRYSLER $565
1933 Royal 5-passenger sedan. In splendid all-round condition; dark blue paint. This is a clean car. Trade and terms. Open evenings and Sunday.
CAPITOL CADILLAC CO.
1222 22d St. N.W. NAtional 3300.

CHRYSLER $545
1933 Convertible Coupe, model C. O. All black paint; fine Burbank top; all good tires; splendid motor. This surely is a clean car. Trade and terms. Open evenings and Sunday.
CAPITOL CADILLAC CO.
1222 22d St. N.W. NAtional 3300.

GRAHAM $545
1934 sedan, model 68. One of the best cars in our stock. It was priced below the market—now you can't afford to miss it. Was $595, now $545.
NORRIS, INC.
2018 14th St. N.W. NOrth 3949.

OLDSMOBILE $569
'33 "Eight" Sedan. Has radio and built-in trunk. No-draft ventilation, Fisher body, metal spring covers; 90-horsepower engine. Fast and comfortable. Very good condition. Covered by our 30-day Good Will guarantee.
L. P. STEUART CO.
1325 14th St. N.W. DEcatur 4803.

PACKARD $563
Packard Model 8-40 '31 de Luxe Sedan. Beautiful black with six wire wheels; trunk rack; seat covers well tailored; body, tires like new; its traditional beauty and impressive appearance endowed with exquisite refinement. A Packard and a Carter renewed car. It can be purchased for $563.
PARKWAY MOTOR CO.
3040 M st. n.w. WE. 0181.

PONTIAC $595
'34 Sedan. This handsome car, truly distinctive in appearance, is equally impressive in performance. Was 1645; our price, $595. 84 horsepower, 117-inch wheelbase.
NORRIS, INC.
2018 14th St. N.W. NOrth 3949.

STUDEBAKER $595
1934 De Luxe Coupe. Rumble seat, 6 wheels, good tires, like new. Positively the very best offer any place in town. Trade and terms.
TOM'S AUTO SERVICE
1355 Conn Ave. N.W. DEc. 3876.

STUDEBAKER $585
1934 Dictator de luxe sedan; free wheeling, automatic starter, safety glass, matched tail lamps, usual windshield wipers, buckskin beige finish without a scratch; spotless broadcloth interior. Driven little and like new; $585; 60-day guarantee. Everything ship-shape and covered by our 30-day Good Will guarantee.
ALBER & McNEIL, Inc.,
Studebaker Sales and Service.
1418 P St. N.W. Phone DEcatur 1447.

$600 to $700

PONTIAC $619
'34 Green Coach. Just about broken in. Mohair upholstery like new, knee action, straight eight motor. Silent, smooth riding. Covered by our famous 30-day Good Will guarantee.
L. P. STEUART CO.
1325 14th St. N.W. DEcatur 4803.

STUDEBAKER $695
'34 Commander Custom Sedan, equipped with Philco built-in radio; cost new over $1,200 and it is like new now. A better buy than any new car selling under $1,000. 6,000 miles actual; was $795, now $695.
NORRIS, INC.
2018 14th St. N.W. NOrth 3949.

$700 to $1000

AUBURN $995
'35 Sedan, Model 851; driven only 2,800 miles; absolutely like new and you save almost $400; original price $1,384; now $995.
NORRIS, INC.
2018 14th St. N.W. NOrth 3949.

BUICK $745
1933 model 57 sedan, finished in lustrous black with perfect mohair upholstery, twin horns, excellent tires; perfect condition.
EMERSON & ORME.
17th & M Sts. N.W. Dist. 8100.

CHEVROLET SAVE $131
'35 Master Sedan, with radio. Here is a rare buy, almost new, not even a scratch. Mohair upholstery, spick and span. Knee action; very low mileage. Only $225 down; $31.90 monthly.
TAYLOR MOTOR CO.
Authorized Chevrolet Dealers, 14th at T. Visit our "Hill-top lot," Wisconsin Ave. at Albemarle, where you can buy almost any car at your price.

CHRYSLER $795
'34 Airflow. Beautiful dark green, with comfort de luxe. Famous Chrysler motor that is perfect. Here is a car that is designed to meet today's motoring needs. Act quick.
REPOSSESSED AUTO SALES CORP.
1317 14th St. N.W. NOrth 9080.

OLDSMOBILE
Demonstrators, 6's and 8's. Substantial reductions.
N. E. BRANCH L. P. STEUART.
141 12th St. N.E. AT. 6200.

$1,000 and Up

LINCOLN $1,245
1932 12-cylinder, 7-passenger Sedan. All new Goodyear white side wall tires, 6 wire wheels, upholstery spotless, paint perfect. A fine, clean, distinctive car. In beautiful condition. Trade and terms. Open evenings and Sunday.
CAPITOL CADILLAC CO.
1222 22d St. N.W. National 3300.

NASH $1,275
1935 Ambassador 8 sedan. This beautiful, ultra-modern car has only been driven 3,500 miles by a company official and is equivalent to new in every respect. Has twin-ignition, super-hydraulic brakes, rear wheel shields, automatic cruising gear and other superlative features. New-car guarantee. Very substantial reduction.
WILLIAMS & BAKER, INC.
1507 14th St. N.W. Pot. 6140.

AUTOMOBILES for SALE 98

1935 FORD
DEMONSTRATORS
3 De Luxe 4-Door Sedans
$625 Each
Arlington Motor Co., Inc.
Rosslyn, Va. West 2208

HERE'S NEWS

Terms as Low as $5 Down—1st Payment After Your Vacation
ACT NOW
Samples (from all makes and models)
1933 Plymouth De Luxe Rumble Seat Coupe, $395
1932 Ford De Luxe Coupe, $297
$7 down and $21 per month
1934 Chev. Mas. Coach, $495
Trunk and Radio
Terms to suit. All guaranteed cars
TOM'S AUTO SERVICE
Just South of Dupont Circle
1355 Conn. Ave. Dec. 3876

Post Classified Ads—National 4200.

AUTOMOBILES for SALE 98

(Continued.)

AUBURN '32 Brougham. Trew value. $395. Trew Motor Co., 1509 14th. DE. 1610.

BUICKS 1935 demonstrators, No. 47, 41 models. New-car guarantee. Liberal reduction; perfect condition. Terms and trade.
HYATTSVILLE AUTO & SUPPLY CO.
Buick-Pontiac Dealers
Hyatts., Md. (opposite Armory). GR. 1810.

CHEVROLET
1933 4-Door Sedan. Here is a NOL-AN-ALYZED car in a class by itself; its rubber, finish and motor are new-like in appearance and performance; special at $75 down and $25 monthly.
NOLAN.
1111 18th st. nw.

CHEVROLET 1934 Master "6" Sedan. Absolutely like new; used very little; $438. DEcatur 2171.

CHRYSLER
'34 airflow, gun metal. One of the snappiest cars on the road. Has modern motor, ideal family car, very roomy. Can't be told from a new car. Give yourself the thrill of a lifetime driving one of these smart airflows.
H. S. LEARY, JR. & BROS.
1321 14th St. N.W. POtomac 4900.

CHRYSLER 1933, model 66 Coupe, rumble seat; in excellent condition; private owner; $200. Apply after 5 p. m. Admiral Wood, 2906 N st. nw.

FORD ROADSTERS. BARGAINS IN '30, '31, '32's.
LOGAN MOTORS, 3530 14th. COl. 10306.

FORD
1929 Coupe. Thousands of miles of good transportation; only $7 down and $6.34 monthly.
NOLAN BRANCH.
Connecticut Ave. and Albemarle St.

FORD
'33 Tudor. One beautiful car economical to operate; tires, paint, motor and top perfect; $75 cash and $22.75 a month. Ask for Car No. 876.
LEO ROCCA, INC.
Dodge-Plymouth Factory Dealers.
7 N. Y. Ave. N.E. NAt. 7322.

FORD
1934 V-8 Standard Coupe. Completely NOL-AN-ALYZED motor, good tires, clean interior and finish; owned by Army officer and little used; $75 down and $25 month; good trade.
NOLAN USED CAR STADIUM.
Conn and Nebraska Aves. EM. 8794.

FORD '32 V-8 coach; $365; $5 cash down. Royal Motors, 1724 14th st. DE. 5619.

FORD '31 Victoria Coupe, $185; like new. Standard Motor Sales, 2024 14th st. nw. NOrth 9130.

FORD
1933 V-8 De Luxe Tudor Sedan. You'll need no urging to buy when you see this NOL-AN-ALYZED car; it's A-1 all around; pay only $75 down and it's yours.
NOLAN USED CAR STADIUM.
Conn. and Nebraska aves. EM. 8794.

FORD '33 Coach, $378. One dandy car. Hermes, 1166 18th nw. DI. 0724.

FORD—1935 Tudor; equity; low mileage. Mr. Lethco, 1906 G nw., aft. 5; ME. 5544.
C. DICK ENGLISH
For That Used Car.
215 Pa. Ave. SE.

PACKARD
1929 7-pass. 4-door sedan; finish shines like a new dollar; NOL-AN-ALYZED motor, good rubber; $47 down, only $14.08 monthly.
NOLAN.
1111 18th st. nw.

STUDEBAKER '34 Coach, $545. Perfect. Coast-In, Inc., 1605 14th st. DE. 5300.

SEE ADDISON CHEVROLET for that used car. Uptown location 1437 Irving st. nw. Terms and trade.

GUARANTEED—USED CARS.
It will pay you to investigate our 30-day write-your-own-repair-ticket guarantee.
LUSTINE-NICHOLSON.
Hyattsville, Md. GReenwood 2200.

GOLD STAR CARS
Hill & Tibbitts. 1114 Vt. Ave. N.W.

OURISMAN CHEVROLET
628 H St. N.E. LI. 10200.

STOHLMAN CHEVROLET
3307 M St. N.W. WE. 1646.

BARGAINS
'29 Essex Coach $95.00
'30 Graham Sedan 165.00
'31 Graham Sedan 175.00
'29 Buick 5-Pass. Coupe.. 95.00
'32 Graham Coupe 385.00
'32 Dodge Convert. Sedan. 425.00
McREYNOLDS MOTOR
1520 14th St. PO. 0772

1934 Chevrolet
Coach
Beautiful black, with interior spotless. Very low mileage, economical to operate; famous Fisher body. Had one owner and ready for any demonstration or test. Priced at only..... $445
Repossessed
Auto Sales Corp.
1317 14th St. N.W. North 9080

DEPENDABLE
BARRY-PATE
Washington's Oldest Chevrolet Dealer
USED CARS
GREATLY REDUCED
1931 Chevrolet Coach $199
1931 Chevrolet Coupe $199
1930 Chevrolet Coupe $149
1933 Chevrolet Coach $399
1932 Chevrolet Coupe $289
1931 Pontiac Coach $199
1931 Chevrolet Sedan $229
1930 Nash Cabriolet ... $199
1930 Essex Sedan $129
Many Others
EASY TERMS
YOUR CAR IN TRADE
One Building Two Entrances
1130 CONN. AVE.
1123 18th St. N.W.
District 4200
Drive in 18th St. Entrance

CLASSIFIED DISPLAY CLASSIFIED DISPLAY CLASSIFIED DISPLAY CLASSIFIED DISPLAY

MANHATTAN AUTO & RADIO COMPANY

BOMB SHELL NATIONALLY KNOWN AUTO SUPPLIES

SPECIALS for the 4th

EVERYTHING FOR YOUR CAR . . .
FOR A GRAND AND GLORIOUS 4th

½ OFF SALE

Lowest Prices in Town!

WE WILL NOT BE UNDERSOLD! COMPARE OUR LOW PRICES!

Reduced for the "Fourth!"
STRAW SEAT COVERS
REDUCED FROM $2.50

In one piece to cover the entire back and cushions of any double seat

$1.25

ONE PIECE

No matter how hot the day, you'll be cool and comfortable on these straw seat covers. The finest, heaviest woven straw that will not stretch nor get out of shape. Edges are bound and double-stitched. Can be put on in a minute.

Wedge Cushions
Regular $1.80
Wide selection of patterns and colors. Of heavy suede with fabricated straw panels for added coolness.
89c

Regular $6.95 CLOTH SEAT COVERS $3.45

Combination Reversible Seat Pads 50c

SENSATIONAL!
13-Plate Extra Heavy Duty "RED LINE" BATTERIES
Reduced from $8.95

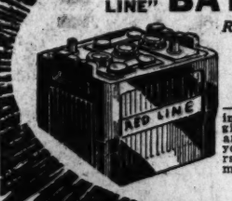

$4.95
—With Your Old Battery in Trade, heavy duty to give more than ordinary amount of current for your ignition, starter, radio and other attachments.
GUARANTEED 18 MONTHS!

YOU'LL NEED ONE!
REAR BUMPER, FOLDING
LUGGAGE RACKS
Reduced from $1.50
50c
Will hold all you luggage and give you more room inside the car. Fits on rear bumper and folds flat when not in use. Strongly reinforced to hold the heaviest luggage.

NO MONEY DOWN · TIRES · BATTERIES · RADIOS · REFRIGERATORS · AUTO ACESSORIES

NATIONALLY FAMOUS
Atlas Tires

On Your Own Easy Terms!
NO MONEY DOWN
Play safe and put new tires on your car before you take that trip. You do not need to pay 1 cent down. Pay as you ride. All sizes in stock for all cars.
GUARANTEED!
—to give long wear and excellent service. Any Standard Oil Station will make good this guarantee.

You'll Have More Fun If You Have an
AUTO RADIO

★ MOTOROLA
Control unit fits right in your dashboard. Famous Magic Eliminode does away with sparkplug suppressors . . . easy to install.
$37.95 Complete

★ PHILCO
Newest 1936 model with automatic volume control and electro-dynamic speaker that gives a wonderfully clear tone.
$42.85 Complete

USED RADIOS
Big selection for your auto or home, reconditioned by experts.
$11.75 up

FREE INSTALLATION!

UP WHERE PRICES ARE LOW!

OPEN
SATURDAY, 7:30 a. m.—11:30 p. m.
SUNDAY, 8:00 a. m.—1:00 p. m.
WEEK DAYS, 7:30 a. m.—9:30 p. m.

OUR GUARANTEE
If you are not satisfied with your purchase return it to us unused and we will refund your money without question or embarrassment.
WASHINGTON OWNED
WASHINGTON OPERATED

OPEN EVENINGS!

MANHATTAN
AUTO AND RADIO CO.
1706 7th STREET, N. W.
UP WHERE PRICES ARE LOW

2 "TROJAN" Spark Plugs 50c

SALE! AUTO POLISHES
Your Choice of
I-SIS $1.00 SIZE
McALEER'S TUMBLER'S LINCOLN RED DEVIL JOHNSON'S
With 5 yards of double CHEESE CLOTH, at
50c

Regular $3 A. C. OIL FILTERS 50c
Guaranteed brand-new cars one year or 12,000 miles.

SAVE MONEY FILL IT YOURSELF!
2 gals. Penn-Arrow MOTOR OIL
50c
All weights for all cars and all weather. Tax included at this special price.

BEAUTIFUL TWIN ELECTRIC HORNS $3.29
A beautiful pair of heavy-toned horns that will outsell and outlast others costing more.

Complete FLAG SETS
Join in the holiday celebration and dress up your car. Fits on all all models.
39c

Regular $7.50 HEADLAMPS $3.95
Heavy chrome finish—with the finest of makes of bulbs for all cars. Complete

1935 Ford Radiator ORNAMENTS
Lock-on type. Your choice of many styles. Very special at
95c

BENNY — Now What? — By J. Carver Pusey

"Cap" Stubbs — Yessum — By Edwina

AREN'T YOU ASHAMED! I NEVER WAS LEFT BEHIND IN SCHOOL — NOT ONCE! YOU'VE DISGRACED THE FAMILY! WHY, NOT EVEN YOUR FATHER WAS EVER LEFT BEHIND —

WELL, YOU'VE GOT TO STUDY AND MAKE IT UP THIS SUMMER! I'LL NOT HAVE SAMMY'S MOTHER PITYING ME!
WHY, I'M ASHAMED TO MEET TH' MEMBERS OF OUR CARD CLUB —
The George Matthew Adams Service, Inc.

Today's Crossword Puzzle.

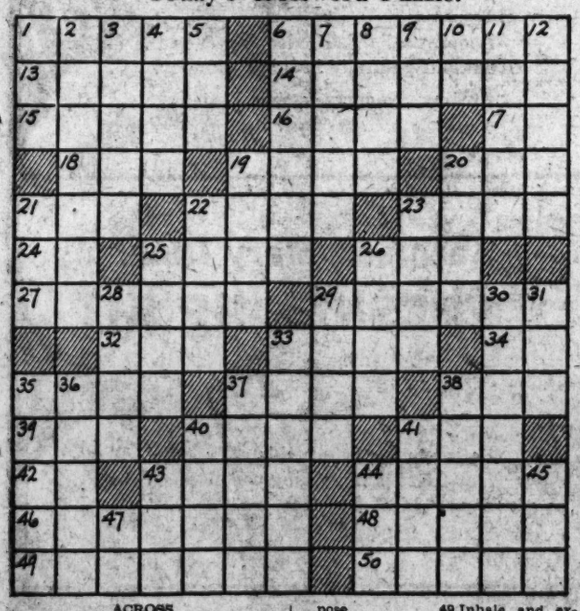

ACROSS

1 Toward the left side of a vessel
6 Of slight importance
13 Recipient of a gift.
14 Spiteful retaliation
15 Ascend
16 Support
17 Southern State: abbr.
18 Little child
19 Desserts
20 16½ feet
21 Own: Scotch
22 Summon
23 Woodworking tools
24 Depart
25 Firearms
26 Insect
27 Complete
29 Gaudy
32 Toward the stern
33 American Statesman
34 Engineering degree
35 Wagon
37 Part of a railroad switch
38 Feline animal
39 Vase
40 Without cost
41 Distant
42 Exist
43 Open court
44 One's strong point
46 Serious in purpose
48 Made of a certain cereal
49 Inhale and exhale air
50 Correct

DOWN

1 Town in Ohio
2 Part
3 Edible bulb
4 Repose
5 Golf term
6 Footpaths
7 Resist authority
8 Patron saint of lawyers
9 Animal doctor: colloq.
10 Inside
11 Gleaming
12 Goes ahead
19 Sheet of glass
20 Shafts of light
21 Season for use
22 Concise to the point of rudeness
23 Kill
25 Donation
26 Banner
28 Mountain lake
29 Large mass of floating ice
30 Encourage
31 However
33 Bring into being
35 Medicinal cigarette
36 In the back
37 Newly gathered
38 Bill of fare

Once Overs

By H. I. Phillips

Elmer Twitchell Sees Too Much Security.

"What puzzles me," said Elmer Twitchell today, "is what's gonna become of the old-fashioned American worrier."

"Just what do you mean?" we asked.

"The future looks dark for him," explained Elmer. "He was a predominant type, the worrier, and it was one of his prerogatives to go on worrying as much as he liked. It's pretty sad."

"What's pretty sad?"

"The way he's going to be stymied by all this security legislation," said Elmer. "The Old-Fashioned American Worrier has been getting behind in his worrying even since Roosevelt went in. I'm afraid that inside of the next five or ten years it'll be pretty hard for him to find anything to worry over."

* * * *

Mr. Twitchell put aside his newspaper and shook his head sadly. "I'm afraid of the consequences," he resumed after a moment, "and I fear for its effect on American character. When a nation has been built up, developed and sustained by intensive worrying, it's a dangerous thing to try to take away its worries all at once.

* * * *

"But with the day at hand when the Government is going to take over all the worries of its people and fix it so there'll be pensions for everybody, good wages, short hours, uniform homes, Federal upkeep and easy mortgage payments, lower doctors' bills and all that sort of thing, I don't see much opportunity for future fretting.

* * * *

"America owes its greatness to the indisposition to stop worrying. Who discovered America? Columbus. Why? Because he was worrying about more land. Who settled America? The Pilgrim Fathers. Why? Because they were worried over human rights, religion and English legislation. What enabled them to conquer the savages and the natural hardships of early American life? Constant worrying!

* * * *

"Why did those men and women leave home and endure those trips across the plains in covered wagons? They were worried about how things were going in the East.

* * * *

"And now the New Deal is going to make it almost impossible for a man or woman to do any tall fretting about anything. The only comfort left for them will be to worry over the loss of their old-time worries. I fear the worst."

Copyright, 1935, Associated Newspapers, Inc.

40 Chafe
41 Froth
43 Collection of facts
44 Enemy
45 Finish
47 Note of the scale

YESTERDAY'S ANSWER

R	E	V	E	L		S	P	R	A	Y		A
E	R	O	D	E		C	R	U	D	E		W
S	A	W		S	C	R	E	E	D		B	A
I	T		S	T	R	A	P	S		D	A	Y
N	O	D	E		A	P	A		W	I	G	
		E	D	A	M		R	E	I	N		D
S	P	R	A	G		M	E	N	D		D	I
T	R	I	T	O	N	E		D	E	R	I	V
R	O	D	E		O	A	R	S		A	R	I
O	N	E		C	O	T	E		A	M	E	N
P	E		F	U	N		P	O	D		C	E
N	T		H	I	T		D	I	V	E	R	T
A	I		S	T	U	N		C	A	N	I	N
E		A	I	D		P	E	N		E	A	T
E	N		S	O	L	V	E		Y	E	T	
S	P	A	D	E		T	R	E	E	S		

Copyright, 1935.

DICK TRACY — Early Edition

JOE, THEY'RE RUINING YOU! THERE'S AN ANTI-HANDBOOK WAR ON! THEY'RE RAIDING ALL YOUR HANGOUTS — ARRESTING YOUR MEN AND CHOPPING THE PLACES UP INTO KINDLING.
YEAH!
READ THAT FRONT PAGE STORY "BOOKIE JOE AND HIS MOB ARE THROUGH IN THIS TOWN" SAYS CHIEF BRANDON.
WHY, THE DIRTY —
BOOKIE DRIVE
LOOK THERE — "DETECTIVE TRACY HEADING THE AXE SQUAD REPORTED SEVENTEEN PLACES CLOSED UP AND DISMANTLED YESTERDAY."
OUTSIDE, YOU BIRDS! THE WAGON'S WAITING FOR YOU! SNAP INTO IT! WE'RE IN A HURRY — STILL HAVE ABOUT THREE MORE DIVES LIKE THIS TO CLEAN OUT TODAY!
CHESTER GOULD

WINNIE WINKLE, the Breadwinner — Getting in His Hair

DESE WHISKERS OUGHT'A DISGUISE ME SO DEM DAMES'LL LEAVE ME ALONE! I'LL LOOK LIKE A' OL' MAN WID DIS CANE, TOO
JUNE 29
HULLO MARTY!! GOSH, Y'LOOK FUNNY WITH TH' BEARD AN' CANE! HAW — HAW!
AW, GO LAY AN EGG, AD!
HELLO, MARTY! WHAT'S TH' IDEAR OF TH' BEAVER AN' TH' CANE??
SEE WHIZ!! HOW' JA RECKERNIZE ME, POP??
MARTY MULLIGAN! HAVE YOU GONE CRAZY? YOU LOOK A SIGHT IN THOSE FALSE WHISKERS!!
AW, TO HECK WID IT!! I GUESS I'M NO GOOD AT DISGUISIN' MESELF!!!
RUBBISH
OH MARTY!
THERE YOU ARE!
MARTY!
BRANNER

APPLE MARY — By Martha Orr

MR. SPROCKETT, DO YOU KNOW ANYTHING ABOUT MR. WEARY, THE MAN I SENT TO YOU FOR A JOB?
WE PAID HIM IN ADVANCE AS YOU ORDERED, THEN HE DIDN'T REPORT FOR WORK — I KNEW HE WOULDN'T.
OH DEAR, HE LEFT HIS SIX LITTLE CHILDREN ALL ALONE. THEY WERE SENT TO THE ORPHANAGE.
GRAN'MA, YOU CAN'T LET 'EM GO THERE. THAT'S AWFUL.
THEY COULD COME LIVE WITH US. WE'VE GOT ROOM. LET'S ADOPT 'EM ALL.
SIX CHILDREN — AT MY AGE — GOODNESS.
PLEASE, GRAN'MA —
I DON'T KNOW —
MARY, SURELY YOU'RE NOT — YOU WON'T — SAY, SEE HERE — THIS HAS GOT TO STOP.
MARTHA ORR

DIXIE DUGAN — Laddie to the Front — By J. P. McEvoy and J. H. Striebel

LOOKS LIKE I'LL HAVE T'DO TH' PROPOSIN' —! HE'S ALL SET T'ASK, AN' I'M SURE SHE'S ALL SET T'SAY "YES," BUT —
SAY, EVVYBODY! RUTHIE AN' ME WE JES' THOUGHT O' SUM'P'M —!
WE WAS SAYIN' AGAIN HOW IT WAS FUNNY, I GOT A PAPA BUT I AIN'T GOT NO MAMA, AN' SHE'S GOT A MAMA BUT NO PAPA — AN' WOULDN' IT BE NICE IF WE HAD BOTH, EACH — AN' I WAS THINKIN' AN' THINKIN' AN' THEN I THUNK UP HOW WE COULD FIX IT —!!
— JUS' LIKE AUNTIE DIXIE 'DOPTED ME — IF MY PAPA AN' RUTHIE'S MAMA 'DOPTED EACH OTHER, THEN MY PAPA COULD BE RUTHIE'S PAPA TOO — AN' RUTHIE'S MAMA COULD BE MY MAMA, TOO —!!
McNaught Syndicate, Inc., N. Y.

JOE PALOOKA — The Guests Arrive — By Ham Fisher

DAS WHUT AH SAID --- DE BIGGES' AN' MOS' FRESHES' CHICKENS YO' GOT. AH'S FRYIN' 'EM BOY LIKE DEY NEVAH WUZ FRIED!
HULLO ANN DEAR --- GOOD EVENIN' GENERAL. HULLO IAN -- OH HOW D'DO MISSIS F-F-- UH-I MEAN COUNTISS.
HOWDY FOLKS.
HULLO OLD BOY.
DO YOU KNOW -- IF I DIDN'T KNOW IT WAS IMPOSSIBLE I'D SWEAR I DETECT THE MOST GORGEOUS ODOR OF SOUTHERN FRIED CHICKEN.
HAW-HAW -- NOT FROM A FRENCH CHEF WHICH I'M PAYIN' A FORCHIN!
YOU GO FIRST.
NO -- YOU DE WAN TO GO.
WE'LL GO TOGETHER.
6-29 McNaught Syndicate, Inc., N. Y.

THE GUMPS — *Now on the Radio—Post Comics—WMAL, Sundays, 8:45 a. m.* — The Worm Has Turned

I'VE PLAYED THE PART OF CINDERELLA LONG ENOUGH, BIM GUMP — JUST YOU PUT ON AN APRON AND TAKE CARE OF THOSE DISHES — SEE HOW A LITTLE WORK FEELS —
JUST A MINUTE — YOU'RE PICKING ON THE WRONG MAN IF YOU THINK I'M GOING TO PLAY NURSE MAID TO A LOT OF DIRTY DISHES —
WHAM!
THERE — TRY TO BOSS ME AROUND! JUST LET THEM ASK ME TO TAKE CARE OF DISHES AGAIN — THERE'S A MAN LIVING AROUND THIS HOUSE NOW —
SIDNEY SMITH

THE BUNGLE FAMILY — Suspected — By Harry J. Tuthill

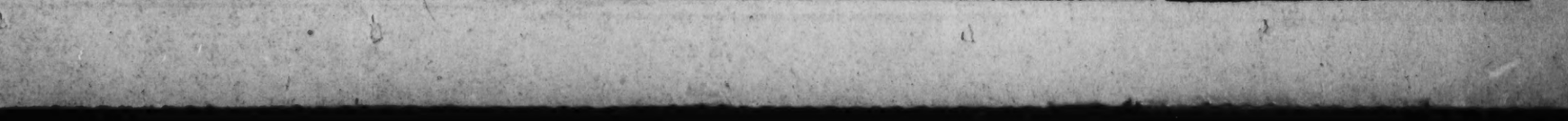
Really, Count, you're mistaken in thinking I'm in secret agent work now and that I took the plans for your new bomber plane from...
Oakdale. Look. Think. I offer you double what these other fellow pay. Double.
But my dear Count, I did not take your bally plans or...
Listen Count, as I've told you at least fifty times, my dizzy brother-in-law, one Gus Beefy, cleaned out this house and got your...
Please, Mr. Bungle, do not annoy me with this silly story.
Silly? I saw Gus in the taxi. With satchels and valises oozing out every window.
My dear Count, I'm sorry but....
Oakdale, you play with fire. Life is sweet. Two of the strongest powers in Europe must have these plans. Only a fool would... enough! Double! Yes, I do triple... or else!

On the Air Today

Uncle Arthur Godfrey will wind up his 13-week series of amateur shows this morning. Thirteen bidders for $150, in cold cash of the republic, and a week's engagement at ye olde Foxe Theater will assemble at 9:30 at that flicker establishment and compete for the distinction of winning Uncle Arthur's National Capital Radio Amateur Show award.

Each of the 13 contestants has won a Saturday night competition, having been selected by the ringside judges.

* * * *

The Fox, for this one-hour occasion, will be open for the contest only. At least 3,600 mammas and papas, uncles and aunts, neighbors and friends of the contestants will be permitted to view the final contest. If you fail to qualify under any of the above categories and still wish to see the show, drop by the Columbia Broadcasting System offices, eighth floor, Earle Building, on your way to the theater and if seats are still available, a ticket will be given you.

* * * *

Al Jolson brings Otto Kruger to the Chateau show tonight at 8:30, WRC. Kruger will play a scene from "Accent on Youth," assisted by Martha Sleeper in the role Constance Cummings played on the stage. . . . Isidor Philipp, famous French pianist-composer, and Oswardo Mazzuchi, 'cellist, are featured in the Music Guild, WRC, 2:45 p. m. . . . From Canada comes a special program of South American compositions, sprinkled with popular tunes of the American day. Its "Fiesta," WJSV, 9 p. m. . . . The running of the Challenge Cup race at Detroit's race track will be handled cloppity-by-cloppity by WMAL, 5:15 p. m.

* * * *

WRC goes educational in a big way for half an hour, beginning at 4:30 p. m., when NBC brings a greeting from the National Education Association convention at Denver. Henry Lester Smith, president of the N.E.A. and dean of the school of education, Indiana University, speaks on "From the Nation's Teachers." Other speakers are Frederick M. Hunter, of Colorado, and Harrison Lyseth, of Maine. Florence Hale, a past N.E.A. president, will preside. Other N.E.A. broadcasts from Denver are planned by NBC.

* * * *

George Selkirk, New York Yankees' outfielder, will talk shop on the WRC sports parade, 6:45 p. m. . . . Good old "La Veeda" is being revived in the Music Magic program, WMAL, 2:30 p. m. . . . Maxie Rosenbloom, one-time ring champ, also Chateaus with Jolson tonight.

* * * *

Here are Godfrey's hopefuls in this morning's contest: Irvin Hackerman, 731 Quebec place northwest; John Shields, 1210 Twelfth street northwest; Marvin A. Gardner, 716 Sheridan street northwest; Yvonne Lewis, 805 Carroll avenue, Takoma Park; Edna and Jane Lawrence, 45 Parker avenue, Cherrydale; Charles T. Haycraft, 5723 Ninth street northwest; Howard K. Green, 3605 Twenty-fourth street northwest; Clara Mae Tarbett, 407 Carroll avenue, Takoma Park; Dorothy Clark, 414 Willett avenue, Clarendon, and Jay Thomas, 717 Massachusetts avenue northwest.

The Post Radio Time-Table

Saturday, June 29 — Washington Eastern Standard Time

	WRC 316M—950KC	WMAL 476M—630KC	WOL 229M—1,310KC	WJSV 206M—1,460KC	
6:30	.....	.....	.....	Virginia	6:30
6:45	.....	.....	.....	Chapel Hour	6:45
7:00	Your Timekeeper	Morning Devotions	Musical Clock....	Sun Dial.....	7:00
7:15	" "	Don Hall Trio...	" "	" "	7:15
7:30	" "	Cheerio	" "	" "	7:30
7:45	" "	"	Transradio News..	" "	7:45
8:00	" "	Breakfast Club...	Musical Clock....	" "	8:00
8:15	" "	" " ...	News	" "	8:15
8:30	" "	" " ...	Musical Clock....	" "	8:30
8:45	" "	" " ...	" "	" "	8:45
9:00	Press Radio News	Press Radio News	Organist	" "	9:00
9:15	Morning Parade.	Edward MacHugh.	Morning Moods...	Carlton & Shaw	9:15
9:30	" "	Marie DeVille....	Police Flashes...	Let's Pretend..	9:30
9:45	" "	News	Variety and Value	" " ..	9:45
10:00	Cadet Band.....	Honeymooners	Radio Kindergarten	Milton Charles..	10:00
10:15	Vass Family	Tony Wons.....	Variety and Value.	" " ..	10:15
10:30	Mathay's Gypsy	Rhythm Ramblers	Kitts Boys' Band..	Harry Sime-	10:30
10:45	Orchestra	Children's Frolic..	" " " ..	one's Orch.	10:45
11:00	Minute Men	" " ..	Top o' the Mornin'	Male Quartet ..	11:00
11:15	Honey & Sass..	" " ..	Marcella Geon ..	Orientale	11:15
11:30	Merry Madcaps..	" " ..	Morning Musicale.	Al Roth's	11:30
11:45	" " ..	Words and Music.	Luncheon Music...	Syncopators	11:45
	AFTERNOON PROGRAMS.				
12:00	Merry-Go-Round	Listening Post....	Lost and Found...	Jack Shannon..	12:00
12:15	Lee Gordon's Orc.	Roy Maxon's Orch.	News	Jack & Gil....	12:15
12:30	Women's Clubs..	Farm-Home Hour.	Radio Personalities	Rhythms	12:30
12:45	Spitalny's Orch..	" " "	Dance Orchestra..	Billy Mills & Co.	12:45
1:00	Rex Battle's	" " "	Little Symphony	Ocean City	1:00
1:15	Concert Ensem.	" " "	Orchestra	Marble	1:15
1:30	Al Pearce	Walberg Brown	" "	Tournament	1:30
1:45	and His Gang	String Ensemble	Dance Rhythm ...	" "	1:45
2:00	Week-End Revue.	Old Skipper and	" " ...	Washington-	2:00
2:15	Spanish Folk	His Radio Gang	Mod. Piano Lessons	New York	2:15
2:30	Folk Music	Music Magic	" " "	Baseball Game	2:30
2:45	N. B. C.	" "	E. Miller, baritone	" "	2:45
3:00	Music Guild	Wisconsin	Today's Winners..	" "	3:00
3:15	Carol Deis.....	Saengerfest	" " ..	" "	3:15
3:30	Our Barn.....	String Ensemble...	" " ..	" "	3:30
3:45	" "	Teddy Hill's	" " ..	" "	3:45
4:00	Novelty Strings..	Orchestra	Joan Adair.....	Jelesnik's	4:00
4:15	Blue Room Echoes	Sunday School ...	News	Orchestra	4:15
4:30	Our American	Temple of Song...	Tea Dansant	Elsie Thompson	4:30
4:45	Schools	" " " ...	" "	& E. MacGregor	4:45
5:00	Kearny Wal-	Eve. Star Flashes.	One Time	Fred. Wm. Wile	5:00
5:15	ton's Orch.	Challenge	Opportunities	Evening Rhythms	5:15
5:30	Press Radio News	Cup Race	Mandolin-Guitar	Frank Dailey's	5:30
5:45	Songfellows	The Master Builder	Orchestra	Orchestra	5:45
	EVENING PROGRAMS.				
6:00	Baseball Scores.	Evening Album...	News	Los Angeles	6:00
6:15	Jimmy Allen....	Our National	Today in Sports..	Sym. Orchestra	6:15
6:30	Musical Cocktail.	Parks	Reg Newton.....	Arch McDonald.	6:30
6:45	Sport Parade....	Bill Coyle.....	Dance Music.....	To be announced	6:45
7:00	The Hit Parade.	Operatic Gems....	Estelle Wentworth.	Amateur Show.	7:00
7:15	" " "	" "	Revelers	" "	7:15
7:30	" " "	Goldman Band....	News Spotlight ..	Modern	7:30
7:45	" " "	" "	V. F. W. Minstrels	Minstrels	7:45
8:00	Radio City Party	Country Hi-Jinks..	" "	Baker with	8:00
8:15	" " "	" " ..	Central Union	Barlow's Orch	8:15
8:30	Al Jolson.....	Barn Dance	Mission	California	8:30
8:45	" "	" "	Chi. Civic Opera.	Melodies	8:45
9:00	" "	" "	" " " .	Fiesta	9:00
9:15	" "	" "	" " " .	"	9:15
9:30	Carefree	Edwin Rogers....	" " " .	Ben Bernie's	9:30
9:45	Carnival	POSTILION	Transradio News .	Orchestra	9:45
10:00	Jesse Hawkins'	Jewish Hour.....	Dance Music.....	Abe Lyman's	10:00
10:15	Orchestra	" "	" "	Orchestra	10:15
10:30	Club Habana	Ray Noble's	Gorlin Lee	Claude Hop-	10:30
10:45	Orchestra	Orchestra	Orchestra	kins' Orch.	10:45
11:00	Freddy	The Lotus	Toreador Sextette	In the Old	11:00
11:15	Martin's Orch.	Orchestra	Sports Flashes ..	Barn Loft	11:15
11:30	Paul Pen-	Slumber Hour....	Dance Music	" "	11:30
11:45	darvis' Orch..	" "	" "	" "	11:45
12:00	Sign off.....	Sign off.....	Sign off.....	Sign off.....	12:00

Heroes of '76 Hold Annual Outing Today

The annual outing of the Heroes of '76, organization composed of officers of the Army, Navy, Marine Corps, Coast Guard, and Coast and Geodetic Survey, will be held this afternoon and evening at Fort Washington, Md. Members, their ladies and guests will sail for the Fort at 3 p. m. from the Army War College dock on the S. S. Rucker.

Following dinner served by the Fort Washington chefs the organization will initiate recruits into the Military Order of the Heroes. Col. A. H. Dondero is commander and Lieut Thomas W. Wagner is adjutant of the Heroes of '76.

Service and Civic Bands List Concerts for Week

C. Marshall Finnan, superintendent of National Capital Parks, announced the following schedule of band concerts for the week beginning Monday.

The Army and Navy bands will give a concert at the District of Columbia World War Memorial, West Potomac Park, on Monday and Tuesday in the order named. The Community Civic Band is giving a concert Friday at Judiciary Park, Fourth and E streets northwest.

All concerts will begin at 7:30 p. m.

Marine Reserves Close Rolls for Encampment

Enlistments in the Fifth Battalion, Fleet Marine Corps Reserve, ended last night although the Battalion does not leave for camp at Quantico until August 4.

The reason given for setting the enlistment deadline several weeks in advance of the camp date is to keep out of the battalion men who want to take advantage of the camp period without attendance at regular drills.

Culbertson on Bridge

1456.

End-Play.

An end-play is one executed near the end of the hand in which a chosen opponent is thrown into the lead with his force of action so restricted that he must make a play which will assure declarer of an otherwise unmakable or at best a doubtful trick.

The term covers all situations where the opponent is forced to lead up to a tenace in declarer's or dummy's hand or make a lead which will give declarer a ruff in one hand and a discard in the other; also, when the hand thrown in (having been stripped of all other suits), is forced to lead up to an established high card that could not otherwise be cashed, and gives the declarer an otherwise inaccessible discard.

All great bridge players resort to this form of play whenever the occasion arises and it is truly remarkable how quickly an end-play can be sensed by an expert.

The following hand is an excellent example of end-play:

West, Dealer.

Neither side vulnerable.

	♠ 9 7 2 ♡ K 9 7 6 4 ◇ Q J ♣ 9 4 3	
♠ K Q 3 ♡ J 10 8 5 3 2 ◇ 4 ♣ A 10 2	N W E S	♠ J 10 6 5 4 ♡ A ◇ 10 8 7 5 ♣ K Q 8
	♠ A 8 ♡ Q ◇ A K 9 6 3 2 ♣ J 7 6 5	

The bidding: (Figures after bids refer to numbered explanatory paragraphs.)

West	North	East	South
1♡(1)	Pass	1♠	2◇(2)
2♠	Pass	3♠(3)	Pass
4♠(4)	Pass	Pass	Pass

1—A slightly shaded opening but, in addition to a six-card suit, West holds some strength in spades.
2—South's overcall is quite sound.
3—After West's opening bid and raise, East must bid again.
4—The singleton diamond, which should be an added element of strength, was the justification for this bid.

The Play.

South opened the diamond King. He then shifted to the Ace and a small trump to reduce East's ability to ruff the diamonds. The second trump trick was won in the dummy and the closed hand entered by a lead of a heart to the Ace. A low diamond followed and was ruffed with dummy's last trump. A heart from dummy was ruffed in the closed hand and North's last trump picked up. Three rounds of clubs followed, the last being won in the dummy.

Then East threw North into the lead with the Jack of hearts and because North was forced to return the suit, the rest of the tricks were taken by declarer and the contract fulfilled.

Copyright, 1935, Ely Culbertson.

The Federal Diary

Registered in U. S. Patent Office.

By Loren Hall,

Batting for Morgan Baker.

More than $700,000 in premiums is collected annually from Government employes, it was revealed yesterday in a hearing on the McCarran bill which provides for Government bonding of officials and employes either by establishing an official bonding system or by paying premiums for bonded Federal workers.

About 170,000 postal workers and 10,000 other Government employes are bonded, and the premium rates range from 25 cents to $2.60 a thousand, it was reported. At present, some Federal workers pay as much as $65 a year in premiums, out of their own pockets, and this bill would require the Government to pay these premiums.

Representatives of bonding companies present told the committee they came as observers. At the suggestion of Col. Charles I. Stengle, representing the American Federation of Government Employes, the committee asked the bonding company representatives to register, on the ground that it might be desirable later to know who the observers were.

Backing the proposed measure, Luther C. Steward, president, of the National Federation of Federal Employes, declared at the hearing:

"In addition to the manifest unfairness of imposing upon its workers the expense of bonds, the present situation is rendered still more indefensible as result of wide inconsistencies in rates and, also, through frequent and pyramiding duplication of bonds in a single office. In the latter regard, it is found that, for example, in post-offices the bonds often exceed by several times the value of the negotiable items in the offices."

Miss Hilda Nelson, secretary to the chief engineer, Soil Conservation Service, will sing over the Chase and Sanborn amateur hour Sunday between 7 and 8 p. m.

New Locals Organized.

Three new local unions of N. F. F. E. have been organized, Secretary-Treasurer Gertrude M. McNally has announced.

Employes of the air service of the War and Navy Department are members of Local 529 at East Hartford, Conn. The charter membership of the local includes approximately 30 Federal employes.

N. Y., and the membership is drawn from employes of the Veterans' Administration. There are more than 50 names on the charter application, Miss McNally pointed out.

Wilkes-Barre, Pa., is the site of Local No. 531, which was formed by a large group of employes in the Bureau of Entomology and Plant Quarantine, Agriculture.

Miss McNally said:

"In addition to the formation of these new locals, membership in already established unions of the N. F. F. E. has shown a large and steady increase both in the field and in Washington. In the National Capital, the membership drive has been especially successful and each local union holding membership in the District of Columbia F. F. E. U. has registered gains ranging as high as 500 per cent."

W. G. H. Finch, assistant chief engineer, Federal Communications Commission, is smiling broader since the birth of a 7-pound daughter.

Postettes.

John H. Shellington, NRA, has been confined to his home because of illness.

Charles Downs and John Latham were among those appointed as agents of the Bureau of Internal Revenue. They will report Monday at the collector's office, Brooklyn, for trainin,.

Miss Marian Hardy, APC, is leaving today for a vacation in Tennessee.

Mrs. Edgar Coffman, of Indianapolis, and her two children will join Mr. Coffman in Washington next week. Mr. Coffman is an employe of the Federal Power Commission.

Frank Roberson will succeed Paul D. Spearman as active general counsel, Federal Communications Commission, July 1. Mr. Spearman is resigning to return to private business.

Diary Guest Tickets.

If F, P or C follows your name in this column, call in person on the Federal Diary editor between 12 and 2 p. m. today. You will receive tickets to one of the following Loew's Theaters: (F), Loew's Fox (stage, Edward Arnold in person and Carl Freed with his Harmonica Harlequins, and other acts; screen, also Edward Arnold in "The Glass Key," with George Raft and Claire Dodd); (P), Loew's Palace (second week of Joan Crawford and Robert Montgomery in "No More Ladies"); (C), Loew's Columbia (Will Rogers in "Doubting Thomas").

Say, you folks on Capitol Hill,
How about staying there until
Someone ends this chronic peeve,
And gives us back our vanished leave,
Shattered nerves don't hit on eight,
Exhausted clerks can't hold their gait,
Economize in other ways,
But please restore our thirty days.
L. B. M. (C), Internal Revenue.

Miss Carol Piper, secretary to Administrator Chester C. Davis, AAA, has returned from a two weeks' vacation in Massachusetts.

John D. Howard, investment expert, of Hyattsville, Md., has been appointed assistant treasurer of the Smithsonian Institution.

To Give Program.

Talent from Internal Revenue will be featured in a broadcast over station WOL today at 7:45 p. m. in a program dedicated to the Internal Revenue Bureau Post, No. 2464, Veterans of Foreign Wars. The program will be announced and directed by Bernard H. Fischgrund, Sales Tax Division. Edgar Marshall, Personnel Division, will be the interlocutor and assistant director.

Other features of the program will be: Vocal numbers by the "Singing Secretaries," composed of Miss Elizabeth Poorbaugh, commissioner's office; Miss Alberta Baudu and Miss Edna Van Fossen, both of the Technical Division; vocal numbers by Roddy Jamison, Estate Tax Division, the singing commander of the Internal Revenue Post, and Arthur Murray, of the General Council Office.

Band Concerts.

Marine Band.
Tomorrow at 6:30 p. m.
Arlington National Cemetery.

"March Religioso" ..... Chambers
"Andante Cantabile" from Symphony No. 5 ..... Tschaikowsky
Cornet Solo, "The Rosary" ..... Nevin
Musician Winfred Kemp
"Kol Nidrei" ..... Bruch
"Lift Up Your Hearts" ..... Elgar
"Largo" ..... Handel
Trombone Solo, "Calm as the Night" ..... Bohme
Musician, Harold Bayes.
Reve Angelique, "Kamenoi Ostrow" ..... Rubinstein
"Romance" ..... Svendsen
"Open the Gates to the Temple" ..... Knapp
"The Star Spangled Banner"

Soldiers' Home Band.
Today at 5:30 p. m.

March, "Let's Go" ..... Woods
Overture, "Czar and Zimmerman" ..... Lortsing.
Entr'Acte:
"Cinderella's Wedding Procession" ..... Dicker
"Cupids Patrol" ..... Moret
Gems from the Comic Opera, "The Gondoliers" ..... Sullivan
Characteristic, "A Chinese Patrol" ..... Fliege
Waltz Suite, "Eileen Alannah" ..... Bonheur
Finale, "Strenuous Life" ..... Boehme
"The Star Spangled Banner."

A completely reconditioned Chevrolet '33, beautiful finish, very smooth running, is advertised in the classified section opposite the comics for only $429.

12 Students Pass Dentistry Tests

Nine Admitted to Practice of Dental Hygiene.

Twelve candidates successfully passed examinations to practice dentistry in the District, the Board of Dental Examiners announced yesterday, adding that nine others had been admitted to the practice of dental hygiene.

New dentists include William Franklin Brooks, Patrick L. Davies, Francis J. Fabrizio, Grant L. Hagen, John Louis Humphreys, John Anthony Judge, Paul Rosenberg, Fernando F. Sacasa, Elwin Saunders, Marcus Swartzman, Joseph Byron Whitebread and Winston C. Willoughby.

Dental hygienists include Marie Abrams, Hazel B. Chitwood, Eleanor Dodd, Vivian Frederick, Louise O. Honesty, Beulah Huntt, Phoebe Johnson, Myrtle Mackall and Melba M. Savoy.

Phi Kappa Psi Luncheon.

Dr. Leverett S. Lyon, executive vice president of Brookings Institution and author of one of the institution's leading reports on the NRA, will preside at the monthly luncheon meeting of Phi Kappa Psi national fraternity Tuesday, 12:30 p. m., at the University Club.

Charles LeFevre, attorney, will assist Dr. Lyon.

Air Cooled
BECKERS
1314 F St. N.W.

"FREE RADIO INSPECTION"
Repair Parts for All Makes
SUN RADIO
Complete Stock of Amateur Parts
938 F St. N. W. MET. 3500

HAWLEY TROPPERS
1.00
A style borrowed from far-away lands. Light, cool, waterproof and sunproof, for the golfer, fisherman, horseback riding or street.
Phone and Mail Orders—District 9400
Men's Hat Shop—Second Floor.
The Hecht Co.

You'll feel as cool as an Eskimo with this 10-inch
ELECTRIC FAN
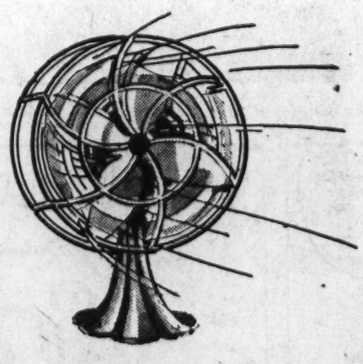
3.99
OSCILLATING
Just 50 at this price! A quiet motor, and 10-inch blade stir up a sizable breeze! With on-and-off switch and 6 feet of cord. 110 volt AC current.
House Furnishings, Fifth Floor
The Hecht Co.
F Street at Seventh

Protect your Skin from Summer Heat

Daggett & Ramsdell
SUN BROWN OIL
$1
Acquire a handsome-looking deep tan finish without painfully burning yourself!
Creamy, Nongreasy Sun Lotion.....$1
Main Floor, Toiletries
Kathleen Mary Quinlan
FRESHEN-UP KIT
1.75
Better hurry before this offer ends! Regular $2.50 kit containing complete skin treatment. Ideal for week-end trips!
Main Floor, Toiletries

Sun Tan Preparations by VITA-RAY
$1
Vita-Ray sun tan face powder, finishing lotion, protective cream and Soothol (sunburn cream)—famous for youthifying-qualities!
Main Floor, Toiletries
Today is your last shopping Saturday at The Hecht Co. this summer. We are closed Saturdays during July and August.
The Hecht Co.
F Street at Seventh